

Madonna - Live To Tell

0.0"
1.1,00
LIVE TO TELL - Madonna

♩ = 110,500084

Tempo: ♩ = 110,500084

5

Slow Strings

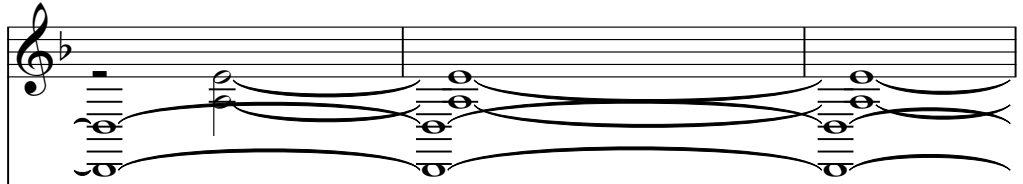

Sweep Pad

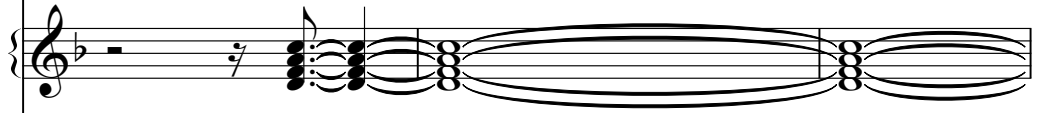

Brightness

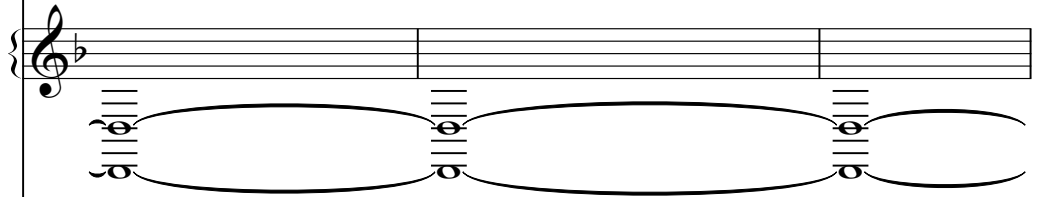

Elec. Piano

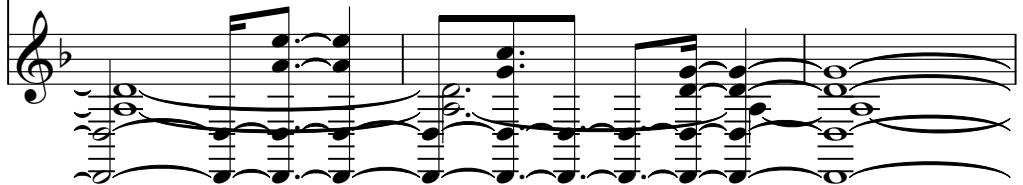

8

Snare

Hi-Hat

Kick

Crash Cymbal

Tambourine

M1 SynBass

Synth Bass

Slow Strings

Sweep Pad

Brightness

Elec. Piano

11

Snare

Hi-Hat

Kick

Crash Cymbal

Tambourine

Kalimba

M1 SynBass

Synth Bass

Slow Strings

Sweep Pad

Brightness

Elec. Piano

13

Snare

Hi-Hat

Kick

Crash Cymbal

Tambourine

Kalimba

M1 SynBass

Synth Bass

Slow Strings

Sweep Pad

Brightness

Elec. Piano

15

Snare

Hi-Hat

Kick

Tambourine

Kalimba

M1 SynBass

Synth Bass

Slow Strings

Sweep Pad

Brightness

Elec. Piano

17

Snare

Hi-Hat

Kick

Crash Cymbal

Tambourine

Kalimba

M1 SynBass

Synth Bass

Slow Strings

Sweep Pad

Brightness

Elec. Piano

19

Snare

Hi-Hat

Kick

Tambourine

Kalimba

M1 SynBass

Synth Bass

Slow Strings

Sweep Pad

Brightness

Elec. Piano

21

Snare

Hi-Hat

Kick

Crash Cymbal

Tambourine

Kalimba

M1 SynBass

Synth Bass

Slow Strings

Sweep Pad

Brightness

Elec. Piano

23

Snare

Hi-Hat

Kick

Tambourine

Kalimba

M1 SynBass

Synth Bass

Slow Strings

Sweep Pad

Brightness

Elec. Piano

25

Snare

Hi-Hat

Kick

Tambourine

Kalimba

M1 SynBass

Synth Bass

Slow Strings

Sweep Pad

Melody

Brightness

Elec. Piano

I have a tale

27

Snare

Hi-Hat

Kick

Tambourine

M1 SynBass

Synth Bass

Slow Strings

Melody

Brightness

Elec. Piano

to tell

29

Snare

Hi-Hat

Kick

Tambourine

M1 SynBass

Synth Bass

Slow Strings

Melody

Brightness

Elec. Piano

Some times it gets so hard to hide it well

32

Snare

Hi-Hat

Kick

Tambourine

M1 SynBass

Synth Bass

Slow Strings

Melody

Brightness

Elec. Piano

I was not

35

Snare

Hi-Hat

Kick

Tambourine

M1 SynBass

Synth Bass

Slow Strings

Melody

Brightness

Elec. Piano

rea dy for the fall

37

Snare

Hi-Hat

Kick

Tambourine

M1 SynBass

Synth Bass

Slow Strings

Melody

Brightness

Elec. Piano

Too blind to see the writ

39

Snare

Hi-Hat

Kick

Tambourine

M1 SynBass

Synth Bass

Slow Strings

Melody

Brightness

Elec. Piano

ing on the wall

1'29.4"
42.1,00
Chorus 1

41

Snare

Hi-Hat

Kick

Tambourine

M1 SynBass

Synth Bass

Pizz. Strings

Slow Strings

Melody

Brightness

Elec. Piano

A man can tell a thou

43

Snare

Hi-Hat

Kick

Tambourine

M1 SynBass

Synth Bass

Pizz. Strings

Slow Strings

Melody

sand lies I've learned my lesson well

Brightness

Elec. Piano

45

Snare

Hi-Hat

Kick

Tambourine

M1 SynBass

Synth Bass

Pizz. Strings

Slow Strings

Melody

Brightness

Elec. Piano

Hope I live to tell The secret I

47

Snare

Hi-Hat

Kick

Tambourine

M1 SynBass

Synth Bass

Pizz. Strings

Slow Strings

Melody

Brightness

Elec. Piano

have learned then It will burn

49

Snare

Hi-Hat

Kick

Tambourine

M1 SynBass

Synth Bass

Pizz. Strings

Slow Strings

Melody

Brightness

Elec. Piano

in side of me

51

Snare

Hi-Hat

Kick

Crash Cymbal

Tambourine

Overdriven Guitar

M1 SynBass

Synth Bass

Pizz. Strings

Slow Strings

Sweep Pad

Brightness

Elec. Piano

53

Snare

Hi-Hat

Kick

Tambourine

Kalimba

Overdriven Guitar

M1 SynBass

Synth Bass

Slow Strings

Sweep Pad

Brightness

Elec. Piano

55

Snare

Hi-Hat

Kick

Crash Cymbal

Tambourine

Kalimba

Overdriven Guitar

M1 SynBass

Synth Bass

Pizz. Strings

Slow Strings

Sweep Pad

Brightness

Elec. Piano

57

Snare

Hi-Hat

Kick

Tambourine

Kalimba

Overdriven Guitar

M1 SynBass

Synth Bass

Slow Strings

Sweep Pad

Brightness

Elec. Piano

58

Snare

Hi-Hat

Kick

Crash Cymbal

Tambourine

Kalimba

Overdriven Guitar

M1 SynBass

Synth Bass

Slow Strings

Sweep Pad

Melody

Brightness

Elec. Piano

I know where beau

60

Snare

Hi-Hat

Kick

Tambourine

M1 SynBass

Synth Bass

Slow Strings

Melody

Brightness

Elec. Piano

ty lives

62

Snare

Hi-Hat

Kick

Tambourine

M1 SynBass

Synth Bass

Slow Strings

Melody

Brightness

Elec. Piano

I've seen it once, I know the warmth gives

65

Snare

Hi-Hat

Kick

Tambourine

M1 SynBass

Synth Bass

Slow Strings

Melody

Brightness

Elec. Piano

67

Snare

Hi-Hat

Kick

Tambourine

M1 SynBass

Synth Bass

Slow Strings

Melody

Brightness

Elec. Piano

The light that you could never see

69

Snare

Hi-Hat

Kick

Tambourine

M1 SynBass

Synth Bass

Slow Strings

Melody

Brightness

Elec. Piano

It shines

71

Snare

Hi-Hat

Kick

Tambourine

M1 SynBass

Synth Bass

Slow Strings

Melody

Brightness

Elec. Piano

inside, you can't take that frome

74

Snare

Hi-Hat

Kick

Tambourine

M1 SynBass

Synth Bass

Slow Strings

Melody

Brightness

Elec. Piano

A man

75

Snare

Hi-Hat

Kick

Tambourine

M1 SynBass

Synth Bass

Pizz. Strings

Slow Strings

Melody

Brightness

Elec. Piano

can tell a thou

76

Snare

Hi-Hat

Kick

Tambourine

M1 SynBass

Synth Bass

Pizz. Strings

Slow Strings

Melody

sand lies I've learned my lesson well

Brightness

Elec. Piano

78

Snare

Hi-Hat

Kick

Tambourine

M1 SynBass

Synth Bass

Pizz. Strings

Slow Strings

Melody

Brightness

Elec. Piano

Hope I live to tell The secret I

80

Snare

Hi-Hat

Kick

Tambourine

M1 SynBass

Synth Bass

Pizz. Strings

Slow Strings

Melody

Brightness

Elec. Piano

have learned, 'till then It wilburn

82

Snare

Hi-Hat

Kick

Tambourine

M1 SynBass

Synth Bass

Pizz. Strings

Slow Strings

Melody

Brightness

Elec. Piano

in side of me

84

Snare

Hi-Hat

Kick

Crash Cymbal

Tambourine

M1 SynBass

Background Vocals

Synth Bass

Pizz. Strings

Slow Strings

Sweep Pad

Melody

Brightness

Elec. Piano

The truth

86

Snare

Hi-Hat

Kick

Crash Cymbal

Tambourine

M1 SynBass

Background Vocals

Synth Bass

Pizz. Strings

Slow Strings

Melody

Brightness

Elec. Piano

is ne ver far be hind You

88

Snare

Hi-Hat

Kick

Tambourine

M1 SynBass

Background Vocals

Synth Bass

Pizz. Strings

Slow Strings

Melody

Brightness

Elec. Piano

kept it hidden well If I live to tell

90

Snare

Hi-Hat

Kick

Tambourine

M1 SynBass

Background Vocals

Synth Bass

Pizz. Strings

Slow Strings

Melody

The secret I knew then Will I

Brightness

Elec. Piano

92

Snare

Hi-Hat

Kick

Tambourine

M1 SynBass

Background Vocals

Synth Bass

Pizz. Strings

Slow Strings

Melody

Brightness

Elec. Piano

e ver have the chance a gain

94

Snare

Hi-Hat

Kick

Crash Cymbal

Tambourine

M1 SynBass

Synth Bass

Reverse Cymbal

Pizz. Strings

Slow Strings

Sweep Pad

Melody

Brightness

Elec. Piano

97

M1 SynBass

Synth Bass

Slow Strings

Sweep Pad

Brightness

Echoes

Elec. Piano

100

M1 SynBass

Synth Bass

Slow Strings

Sweep Pad

Brightness

Echoes

Elec. Piano

103

M1 SynBass

Synth Bass

Slow Strings

Sweep Pad

Brightness

Echoes

Elec. Piano

107

Snare

Hi-Hat

Kick

Crash Cymbal

Tambourine

M1 SynBass

Synth Bass

Slow Strings

Melody

Brightness

Elec. Piano

If I ran a way I'd ne

109

Snare

Hi-Hat

Kick

Tambourine

M1 SynBass

Synth Bass

Melody

Elec. Piano

verhave thestrength To go ve ry far

111

Snare

Hi-Hat

Kick

Tambourine

M1 SynBass

Synth Bass

Melody

Elec. Piano

Howouldthey hear Thebeat

113

Snare

Hi-Hat

Kick

Tambourine

M1 SynBass

Background Vocals

Synth Bass

Slow Strings

Melody

Brightness

Elec. Piano

ing of my heart

115

Snare

Hi-Hat

Kick

Tambourine

M1 SynBass

Background Vocals

Synth Bass

Slow Strings

Melody

Brightness

Elec. Piano

Will it grow cold

These

117

Snare

Hi-Hat

Kick

Tambourine

M1 SynBass

Background Vocals

Synth Bass

Slow Strings

Melody

Brightness

Elec. Piano

ret that I hide, Will I growld

119

Snare

Hi-Hat

Kick

Tambourine

M1 SynBass

Background Vocals

Synth Bass

Slow Strings

Melody

Brightness

Elec. Piano

How will they hear

Who will they yearn

121

Snare

Hi-Hat

Kick

Tambourine

M1 SynBass

Synth Bass

Slow Strings

Melody

Brightness

Elec. Piano

Howillthey know

124

Snare

Hi-Hat

Kick

Crash Cymbal

Tambourine

M1 SynBass

Synth Bass

Slow Strings

Brightness

Elec. Piano

126

Snare

Hi-Hat

Kick

Tambourine

M1 SynBass

Synth Bass

Slow Strings

Melody

Brightness

Elec. Piano

A man

128

Snare

Hi-Hat

Kick

Crash Cymbal

Tambourine

M1 SynBass

Synth Bass

Pizz. Strings

Slow Strings

Melody

Brightness

Elec. Piano

can tell a thousand lies I've

130

Snare

Hi-Hat

Kick

Tambourine

M1 SynBass

Synth Bass

Pizz. Strings

Slow Strings

Melody

Brightness

Elec. Piano

learned my lesson well Hope I live to tell

132

Snare

Hi-Hat

Kick

Tambourine

M1 SynBass

Synth Bass

Pizz. Strings

Slow Strings

Melody

The secret I have learned, 'till then

Brightness

Elec. Piano

134

Snare

Hi-Hat

Kick

Tambourine

M1 SynBass

Synth Bass

Pizz. Strings

Slow Strings

Melody

Brightness

Elec. Piano

It will burn in side of me

136

Snare

Hi-Hat

Kick

Crash Cymbal

Tambourine

M1 SynBass

Synth Bass

Pizz. Strings

Slow Strings

Sweep Pad

Melody

Brightness

Elec. Piano

138

Snare

Hi-Hat

Kick

Crash Cymbal

Tambourine

M1 SynBass

Background Vocals

Synth Bass

Pizz. Strings

Slow Strings

Sweep Pad

Melody

Brightness

Elec. Piano

Theruth is ne ver far

140

Snare

Hi-Hat

Kick

Tambourine

M1 SynBass

Background Vocals

Synth Bass

Pizz. Strings

Slow Strings

Melody

be hind You kept it hid den well

Brightness

Elec. Piano

142

Snare

Hi-Hat

Kick

Tambourine

M1 SynBass

Background Vocals

Synth Bass

Pizz. Strings

Slow Strings

Melody

Brightness

Elec. Piano

If I live to tell The secret I

144

Snare

Hi-Hat

Kick

Tambourine

M1 SynBass

Background Vocals

Synth Bass

Pizz. Strings

Slow Strings

Melody

knew then Will I e ver

Brightness

Elec. Piano

146

Snare

Hi-Hat

Kick

Tambourine

M1 SynBass

Synth Bass

Pizz. Strings

Slow Strings

Melody

have the chance a gain

Brightness

Elec. Piano

148

- Synth Bass:** Plays a similar bass line to M1 SynBass.
- Slow Strings:** Provides a sustained harmonic background with a long note.
- Sweep Pad:** Features a complex, layered texture with multiple overlapping notes and a long sustain.
- Elec. Piano:** Plays a complex, multi-voice accompaniment with many notes.

150

Snare

Hi-Hat

Kick

Tambourine

Kalimba

M1 SynBass

Synth Bass

Slow Strings

Sweep Pad

Elec. Piano

151

Snare

Hi-Hat

Kick

Crash Cymbal

Tambourine

Kalimba

M1 SynBass

Synth Bass

Pizz. Strings

Slow Strings

Sweep Pad

Brightness

Elec. Piano

153

Snare

Hi-Hat

Kick

Tambourine

Kalimba

M1 SynBass

Synth Bass

Pizz. Strings

Slow Strings

Sweep Pad

Brightness

Elec. Piano

155

Snare

Hi-Hat

Kick

Crash Cymbal

Tambourine

Kalimba

M1 SynBass

Synth Bass

Pizz. Strings

Slow Strings

Sweep Pad

Brightness

Elec. Piano

157

Snare

Hi-Hat

Kick

Tambourine

Kalimba

M1 SynBass

Synth Bass

Pizz. Strings

Slow Strings

Sweep Pad

Brightness

Elec. Piano

159

Snare

Hi-Hat

Kick

Crash Cymbal

Tambourine

Kalimba

M1 SynBass

Synth Bass

Pizz. Strings

Slow Strings

Sweep Pad

Brightness

Elec. Piano

161

Snare

Hi-Hat

Kick

Tambourine

Kalimba

M1 SynBass

Synth Bass

Pizz. Strings

Slow Strings

Sweep Pad

Brightness

Elec. Piano

163

Snare

Hi-Hat

Kick

Crash Cymbal

Tambourine

Kalimba

M1 SynBass

Synth Bass

Slow Strings

Sweep Pad

Brightness

Elec. Piano

165

Crash Cymbal

M1 SynBass

Synth Bass

Slow Strings

Sweep Pad

Brightness

Elec. Piano

Detailed description of the musical score for measures 165-168:

Snare

Madonna - Live To Tell

♩ = 110,500084

9

15

22

29

36

43

50

57

64

71

V.S.

2

Snare

78

85

92

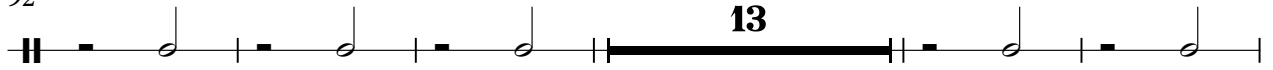

110

117

124

131

138

145

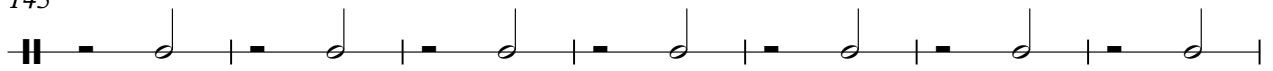

152

Snare

3

159

Madonna - Live To Tell

Hi-Hat

♩ = 110,500084

9

13

17

21

25

29

33

37

41

45

V.S.

2

Hi-Hat

49

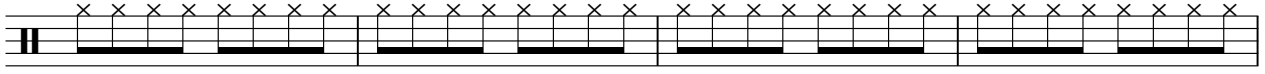

53

57

61

65

69

73

77

81

85

89

93

109

115

121

126

130

134

138

142

V.S.

4

Hi-Hat

146

150

154

158

161

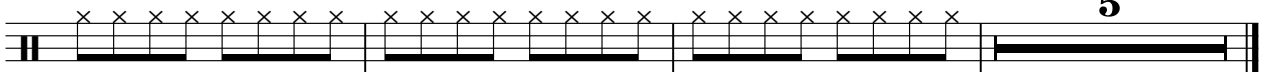

5

Madonna - Live To Tell

Kick

♩ = 110,500084

9

14

19

24

29

34

39

44

49

54

V.S.

59

64

69

74

79

84

89

94

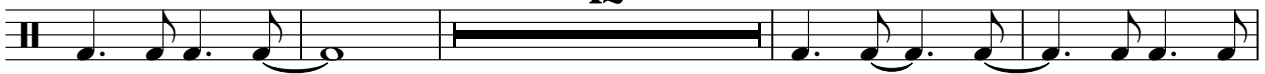

110

115

120

125

130

135

140

145

150

155

160

163

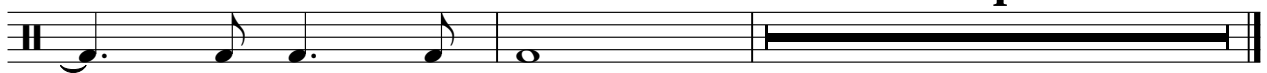

4

Crash Cymbal

Madonna - Live To Tell

♩ = 110,500084

9

2

3

19

3

28

3

56

3

24

87

8

11

15

124

3

8

140

8

3

3

157

3

3

3

Tambourine

Madonna - Live To Tell

♩ = 110,500084

9

15

22

29

36

43

50

57

64

71

V.S.

Tambourine

78

85

92

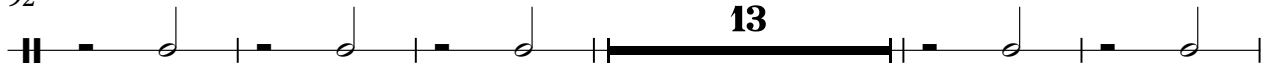

110

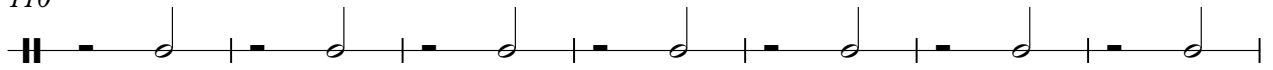

117

124

131

138

145

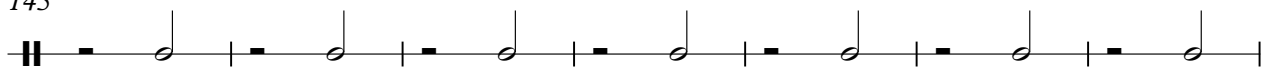

152

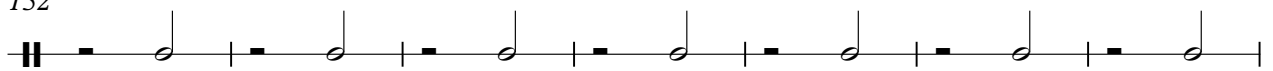

Tambourine

3

159

Kalimba

Madonna - Live To Tell

♩ = 110,500084

11

14

20

24

27

53

57

91

150

154

158

2

Kalimba

162

164

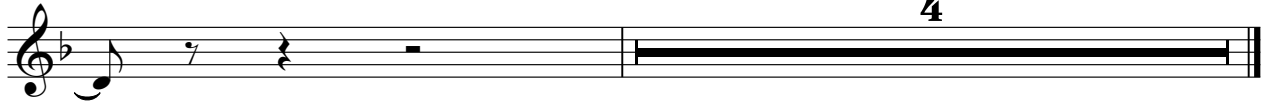

Overdriven Guitar

Madonna - Live To Tell

♩ = 110,500084 **51**

55

58 **110**

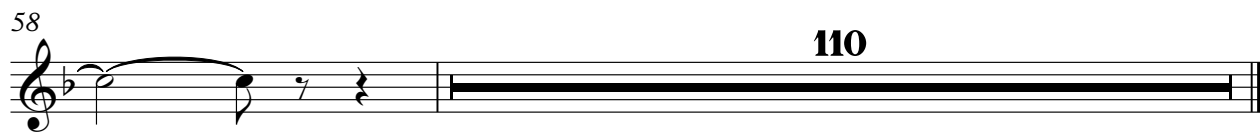

Madonna - Live To Tell

M1 SynBass

♩ = 110,500084

9

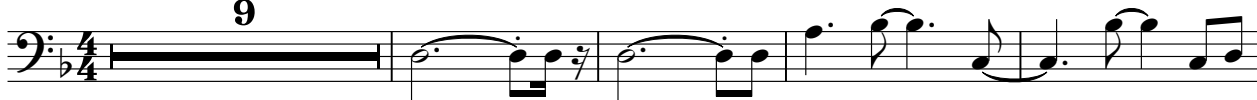

14

20

25

31

37

43

49

55

61

V.S.

67

73

79

86

92

100

109

113

118

123

128

134

140

146

152

158

162

Madonna - Live To Tell

Synth Bass

♩ = 110,500084

9

14

20

25

31

37

43

49

55

61

V.S.

67

73

79

86

92

100

109

113

117

122

127

132

139

145

151

156

161

Reverse Cymbal

Madonna - Live To Tell

♩ = 110,500084

93 **74**

Madonna - Live To Tell

Pizz. Strings

♩ = 110,500084

41

44

48

52

57

78

82

86

90

93

2

18

33

128

132

136

140

144

148

153

158

Madonna - Live To Tell

Slow Strings

♩ = 110,500084

V.S.

Slow Strings

127

133

140

145

151

155

160

164

Madonna - Live To Tell

Sweep Pad

♩ = 110,500084

Sweep Pad

137

151

157

162

Madonna - Live To Tell

Melody

♩ = 110,500084

24

I have a tale to tell

29

Some times it gets so hard to hide it well

34

I was not ready for the fall To blind to see the writ

39

ing on the wall Aman canell a thousand lies I've

44

learned my lesson well Hope live to tell These creatures I have learned when I will turn

49

in side of me I know where beauty

61

lives I've seen it once, I know

64

the warmth she gives

67

 The light that you could never see It shines inside, you can't

72

 take that from me Aman can tell a thousand lies I've

77

 learned a lesson well Hope lives till these secrets I have learned, till then It will burn

82

 in side of me The truth is never far

87

 be hind You kept it hidden well If I live to tell The secret I

91

 knew then Will I ever have the chance a gain

96

 If I ran a way I'd never have the strength

110

 To go very far How will they hear The beating of my heart

115

 Will it grow old These secrets that I hide, Will it grow old How will they hear

120

 Who will they learn How will they know Aman

128

carrell a thou sand lies I've learned my lesson well Hopd live to tell

132

These ret I have learned, till then I will turn inside of me

138

The truth is ne ver far be hind You kept it hidlen well

142

If I live to tell The sec ret I knew then Will I e ver

146

have the chance a gain

20

Brightness

Madonna - Live To Tell

♩ = 110,500084

3

10

2

18

2

26

35

42

47

50

2

Brightness

55

62

69

76

82

89

95

102

108

6

118

124

131

137

143

149

157

163

Echoes

Madonna - Live To Tell

♩ = 110,500084

96 **2** **2**

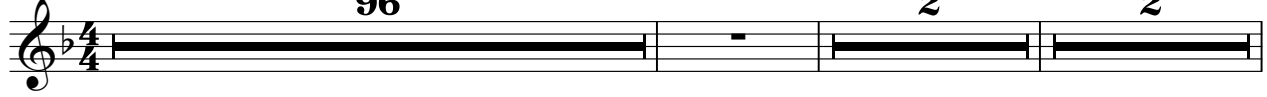

102

64

♩ = 110,500084

6
11
15
19
23
28
33
38
44

V.S.

V.S.
