

Anonymous - Rock The Boat Hues Corporation

♩ = 200,000000 ♪ = 110,000916

Alto Saxophone

Baroque Trumpet

Trombone

Percussion

Electric Guitar

Kora

Acoustic Bass

FX 5 (Brightness)

♩ = 200,000000 ♪ = 110,000916

Viola

Viola

Solo

Solo

5

Alto Sax.
Bar. Tpt.
Tbn.
Perc.
Kora
A. Bass
Vla.
Solo
Solo

8

Alto Sax.
Perc.
Kora
A. Bass
Solo

11

Alto Sax.
Perc.
E. Gtr.
Kora
A. Bass
FX 5
Vla.
Solo

14

Alto Sax.
Perc.
E. Gtr.
Kora
A. Bass
FX 5
Vla.
Vla.
Solo

17

Alto Sax.

Perc.

Kora

A. Bass

FX 5

Vla.

Vla.

Solo

Solo

19

Alto Sax.

Perc.

Kora

A. Bass

Solo

Solo

22

Alto Sax.

Perc.

Kora

A. Bass

Solo

Solo

25

Alto Sax.
Perc.
Kora
A. Bass
FX 5
Vla.
Solo
Solo

28

Alto Sax.
Perc.
Kora
A. Bass
FX 5
Vla.
Solo
Solo

31

Alto Sax.
Perc.
Kora
A. Bass
FX 5
Solo
Solo

34

Alto Sax.
Bar. Tpt.
Tbn.
Perc.
Kora
A. Bass
Solo

37

Alto Sax.

Bar. Tpt.

Tbn.

Perc.

E. Gtr.

Kora

A. Bass

FX 5

Vla.

Solo

40

Alto Sax.

Perc.

E. Gtr.

Kora

A. Bass

FX 5

Vla.

Vla.

Solo

42

Alto Sax.

Perc.

Kora

A. Bass

FX 5

Vla.

Vla.

Solo

Solo

44

Alto Sax.

Perc.

Kora

A. Bass

Solo

Solo

47

Alto Sax.

Perc.

Kora

A. Bass

Solo

Solo

50

Alto Sax.

Perc.

Kora

A. Bass

FX 5

Vla.

Solo

Solo

53

Alto Sax.

Perc.

Kora

A. Bass

FX 5

Vla.

Solo

Solo

56

Alto Sax.

Perc.

Kora

A. Bass

FX 5

Solo

Solo

59

Alto Sax.

Tbn.

Perc.

Kora

A. Bass

Solo

62

Alto Sax.

Bar. Tpt.

Tbn.

Perc.

Kora

A. Bass

Solo

65

Alto Sax.

Bar. Tpt.

Tbn.

Perc.

E. Gtr.

Kora

A. Bass

FX 5

Vla.

Solo

68

Alto Sax.

Bar. Tpt.

Tbn.

Perc.

E. Gtr.

Kora

A. Bass

FX 5

Vla.

Solo

71

Alto Sax. Bar. Tpt. Tbn. Perc. E. Gtr. Kora. A. Bass. FX 5. Vla. Solo

74

Alto Sax. Bar. Tpt. Tbn. Perc. E. Gtr. Kora. A. Bass. FX 5. Vla. Solo

76

Alto Sax. Bar. Tpt. Tbn. Perc. E. Gtr. Kora. A. Bass. FX 5. Vla. Solo.

78

Alto Sax. Bar. Tpt. Tbn. Perc. E. Gtr. Kora. A. Bass. FX 5. Vla. Solo.

80

Alto Sax.
Bar. Tpt.
Tbn.
Perc.
E. Gtr.
Kora
A. Bass
FX 5
Vla.
Solo

82

Alto Sax.
Bar. Tpt.
Tbn.
Perc.
E. Gtr.
Kora
A. Bass
FX 5
Vla.
Solo

84

Alto Sax. Bar. Tpt. Tbn. Perc. E. Gtr. Kora A. Bass FX 5 Vla. Solo

Detailed description of the musical score: The score is for page 84 and consists of ten staves. The Alto Saxophone part has a melodic line with eighth notes and rests. The Baritone Trumpet and Trombone parts feature complex rhythmic patterns with triplets and slurs. The Percussion part has a steady, rhythmic accompaniment. The Electric Guitar part has a sparse, melodic line. The Kora part provides harmonic support with chords. The Acoustic Bass part has a walking bass line. The FX 5 part has a rhythmic accompaniment. The Viola part has a melodic line with slurs. The Solo part has a melodic line with slurs.

Anonymous - Rock The Boat Hues Corporation

Alto Saxophone

♩ = 200,000000 ♩ = 110,000916

2

7

12

15

20

24

28

32

36

40

V.S.

81

84

86

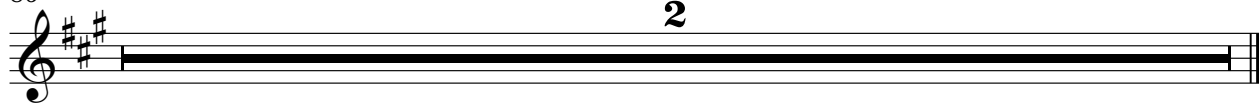

Baroque Trumpet

Anonymous - Rock The Boat Hues Corporation

♪ = 200,000000 ♪ = 110,000916

Measures 26-32 of the Baroque Trumpet score.

V.S.

2

Baroque Trumpet

82

84

86

2

Anonymous - Rock The Boat Hues Corporation

Trombone

♩ = 200,000000 ♩ = 110,000916

2

6 22 5

36 17 5

V.S.

2

Trombone

81

3

83

3

85

3

Anonymous - Rock The Boat Hues Corporation

Percussion

♩ = 200,000000 ♩ = 110,000916

4/4

5

7

9

11

13

15

17

19

21

V.S.

23

25

27

29

31

33

35

37

39

41

43

45

47

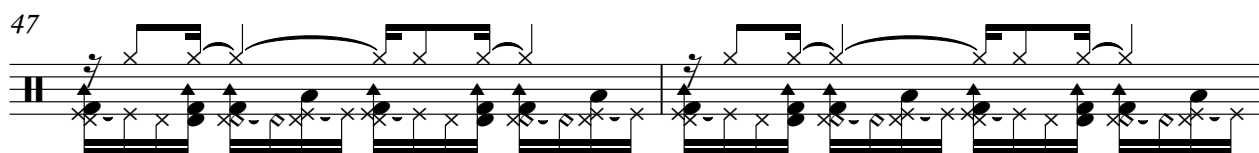

49

51

53

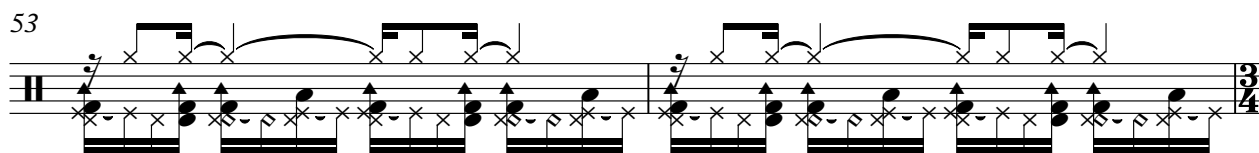

55

57

59

61

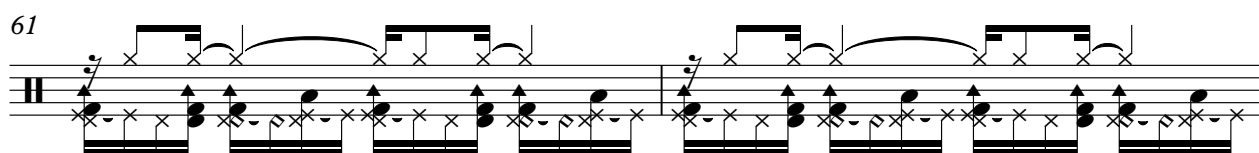

V.S.

63

65

67

69

71

73

75

77

79

81

Percussion

83

85

Electric Guitar

Anonymous - Rock The Boat Hues Corporation

♩ = 200,000000 ♩ = 110,000916

Anonymous - Rock The Boat Hues Corporation

Kora

♩ = 200,000000 ♩ = 110,000916

5

7

11

15

20

26

32

36

40

V.S.

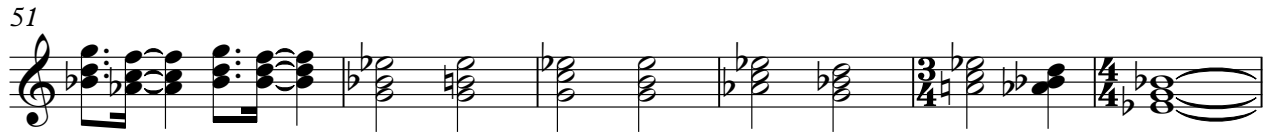
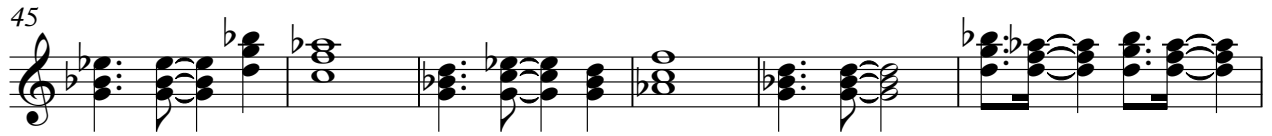

86

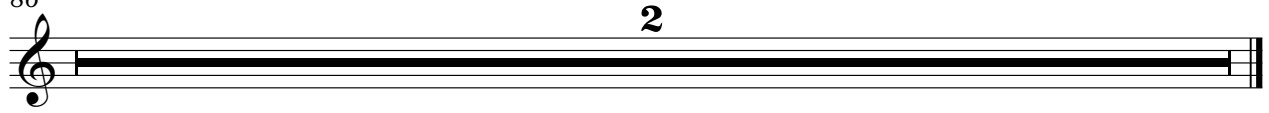

Anonymous - Rock The Boat Hues Corporation

Acoustic Bass

♩ = 200,000000 ♩ = 110,000916

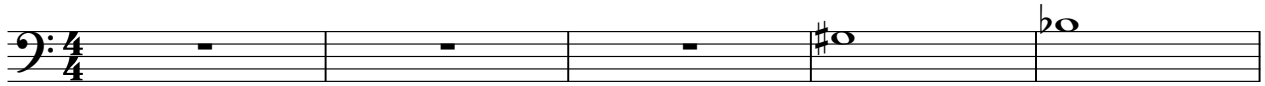

V.S.

44

48

52

57

61

65

69

73

77

81

FX 5 (Brightness)

Anonymous - Rock The Boat Hues Corporation

♩ = 200,000000 ♩ = 110,000916

2

7 4

15 3 8

27

31 5

40 3 8

52

55 9

66

71

76

81

86

2

Viola

Anonymous - Rock The Boat Hues Corporation

♩ = 200,000000 ♪ = 110,000916

6

16

37

43

86

Viola

Anonymous - Rock The Boat Hues Corporation

♩ = 200,000000 ♩ = 110,000916

2

7 8 3

19 7

29 10 3

43 7

54 9

67

76

83

Anonymous - Rock The Boat Hues Corporation

Solo

♩ = 200,000000 ♩ = 110,000916

6 **10**

22

27

33 **10**

48

53 **28**

86 **2**

Anonymous - Rock The Boat Hues Corporation

Solo

♩ = 200,000000 ♩ = 110,000916

V.S.

2

Solo

61

68

76

82

86

2