

# Anonymous - Sentimental Journey

♩ = 94,999992

PIANO

GUITAR MUTE

BASS

00:00:08:03  
3.1,00  
verse

DRUMS

PIANO

GUITAR MUTE

GUITAR (chink)

BASS

ORGAN

5

7

9

DRUMS

PIANO

GUITAR MUTE

GUITAR (chink)

BASS

ORGAN

60:00:28.15  
11.1.00  
verse

11

DRUMS

PIANO

GUITAR MUTE

GUITAR (chink)

BASS

ORGAN

13

15

17

DRUMS

PIANO

GUITAR MUTE

GUITAR (chink)

BASS

ORGAN

00:00:48.27  
19.1,00  
bridge

19

DRUMS

PIANO

GUITAR MUTE

GUITAR (chink)

BASS

ORGAN

20

DRUMS

PIANO

GUITAR MUTE

GUITAR (chink)

BASS

ORGAN

21

DRUMS

PIANO

GUITAR MUTE

GUITAR (chink)

BASS

ORGAN

22

DRUMS

PIANO

GUITAR MUTE

GUITAR (chink)

BASS

ORGAN

24

DRUMS

PIANO

GUITAR MUTE

GUITAR (chink)

BASS

ORGAN

26

DRUMS

PIANO

GUITAR MUTE

GUITAR (chink)

BASS

ORGAN

27

DRUMS

PIANO

GUITAR MUTE

GUITAR (chink)

BASS

ORGAN

29

DRUMS

PIANO

GUITAR MUTE

GUITAR (chink)

BASS

ORGAN

31

DRUMS

PIANO

GUITAR MUTE

GUITAR (chink)

BASS

ORGAN

33

00:01:29:21  
35.1,00  
organ verse

35

37

DRUMS

PIANO

GUITAR MUTE

GUITAR (chink)

BASS

ORGAN SOLO

3

39

DRUMS

PIANO

GUITAR MUTE

GUITAR (chink)

BASS

ORGAN SOLO

41

00:01:50:03  
43.1,00  
bridge

43

44

DRUMS

PIANO

GUITAR MUTE

GUITAR (chink)

BASS

ORGAN

45

DRUMS

PIANO

GUITAR MUTE

GUITAR (chink)

BASS

ORGAN

46

48

50

51

53

55

57

00:02:30:28  
59.1,00  
tag

59

DRUMS

PIANO

GUITAR MUTE

GUITAR (chink)

BASS

ORGAN

PIANO

GUITAR MUTE

BASS

ORGAN

61

DRUMS

Anonymous - Sentimental Journey

♩ = 94,999992

2

6

10

14

18

22

26

30

34

37

V.S.

41

45

49

53

57

59

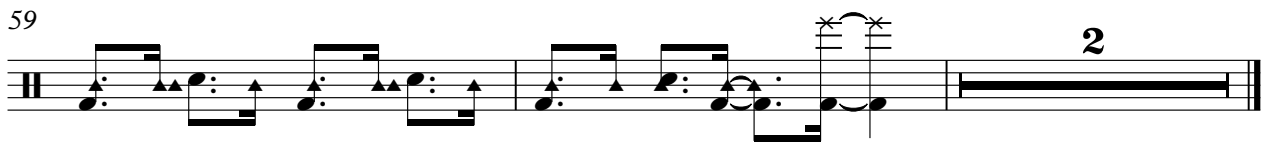

PIANO

Anonymous - Sentimental Journey

♩ = 94,999992

4

6

8

10

12

V.S.

26

28

30

32

34

36

38

40

42

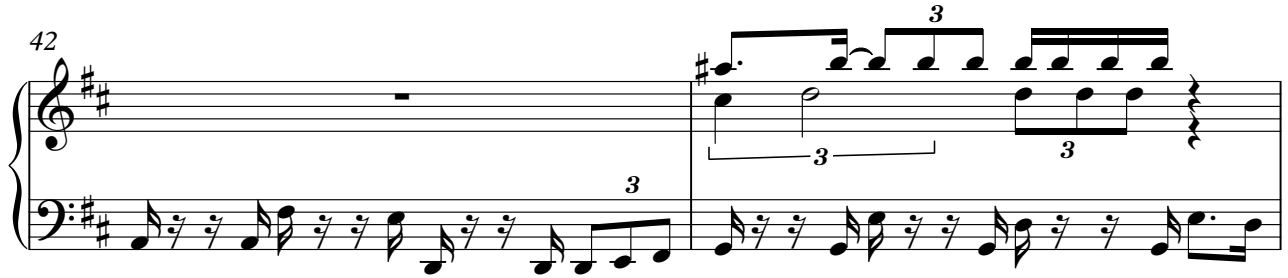

44

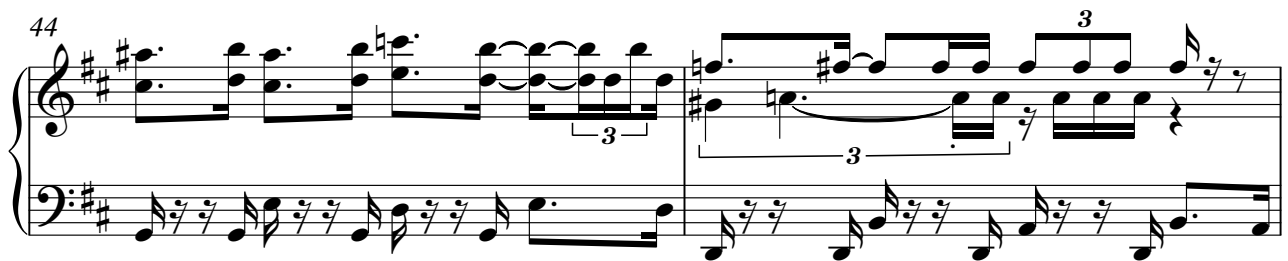

46

48

50

52

54

56

58

60

GUITAR MUTE

Anonymous - Sentimental Journey

♩ = 94,999992

6

11

16

21

26

31

36

41

46

V.S.

2

# GUITAR MUTE

51

56

60

GUITAR (chink)

Anonymous - Sentimental Journey

♩ = 94,999992  
2

6

10

14

18

22

26

30

34

38

V.S.

2

GUITAR (chink)

42

46

50

54

58

2

BASS

51

56

59

ORGAN SOLO

Anonymous - Sentimental Journey

♩ = 94,999992

34

37

3

40

42

20

ORGAN

Anonymous - Sentimental Journey

♩ = 94,999992

2

5

7

9

11

13

15

17

19

21

V.S.

23

25

27

29

31

33

43

45

47

49

ORGAN

51

53

55

57

59
