

Anonymous - She Drives Me Crazy Fine Young Cannibals

♩ = 112,000061

Percussion

P10-Amber Kit

P3-Muted Guitar

P4-Overdriven Guitar #

P7-Clean Guitar

P1-Distortion Guitar #

P2-Pick Bass Plus

4

Perc.

P10-Amber Kit

P3-Muted Guitar

P4-Overdriven Guitar #

6

Perc.

P10-Amber Kit

P3-Muted Guitar

P4-Overdriven Guitar #

P1-Distortion Guitar #

T									
A									
B									
	4			0				0	
	6		0					2	
	5		5					3	

8

Perc.

P10-Amber Kit

P3-Muted Guitar

P1-Distortion Guitar #

T									
A	0	2	2		4			0	
B	9	4	4		6	0		0	
	7	5	5					2	
	9	7	7		5	5		3	

10

Perc.

P10-Amber Kit

P3-Muted Guitar

P1-Distortion Guitar #

T									
A	0	2	2		4			0	
B	9	4	4		6	0		0	
	7	5	5					2	
	9	7	7		5	5		3	

12

Perc.

P10-Amber Kit

P3-Muted Guitar

P1-Distortion Guitar #

T					
A	0	2	2	4	0
B	9	4	4	6	0
	7	5	5	8	0
	9	7	7	5	3

14

Perc.

P10-Amber Kit

P3-Muted Guitar

P1-Distortion Guitar #

T					
A	0	2	2		
B	9	4	4		
	7	5	5		
	9	7	7		

P2-Pick Bass Plus

P8-Calliope Lead

16

18

20

Perc.

P10-Amber Kit

P3-Muted Guitar

P2-Pick Bass Plus

P5-Jazz Organ

P8-Calliope Lead

22

Perc.

P10-Amber Kit

P3-Muted Guitar

P2-Pick Bass Plus

P5-Jazz Organ

P8-Calliope Lead

P6-Metallic Pad

24

Perc.

P10-Amber Kit

P3-Muted Guitar

P2-Pick Bass Plus

P5-Jazz Organ

P8-Calliope Lead

P6-Metallic Pad

26

Perc.

P10-Amber Kit

P3-Muted Guitar

P2-Pick Bass Plus

P5-Jazz Organ

P8-Calliope Lead

P6-Metallic Pad

28

Perc.

P10-Amber Kit

P3-Muted Guitar

P2-Pick Bass Plus

P5-Jazz Organ

P8-Calliope Lead

P6-Metallic Pad

30

Perc.

P10-Amber Kit

P3-Muted Guitar

P1-Distortion Guitar #

P2-Pick Bass Plus

P5-Jazz Organ

P8-Calliope Lead

P6-Metallic Pad

32

Perc.

P10-Amber Kit

P3-Muted Guitar

P1-Distortion Guitar #

T					
A	0	2	2	4	0
B	9	4	4	6	0
	7	5	5	5	2
	9	7	7		3

P2-Pick Bass Plus

P5-Jazz Organ

P8-Calliope Lead

P6-Metallic Pad

P9-Voice Oohs

34

Perc.

P10-Amber Kit

P3-Muted Guitar

P1-Distortion Guitar #

P2-Pick Bass Plus

P5-Jazz Organ

P8-Calliope Lead

P6-Metallic Pad

P9-Voice Oohs

T						
A	0	2	2	4	0	0
B	9	4	4	6	0	0
	7	5	5	5	5	3
	9	7	7			

36

Perc.

P10-Amber Kit

P3-Muted Guitar

P1-Distortion Guitar #

T						
A	0	2	2	4	0	0
B	9	4	4	6	0	0
	7	5	5	5	2	2
	9	7	7	5	5	3

P2-Pick Bass Plus

P5-Jazz Organ

P8-Calliope Lead

P6-Metallic Pad

38

Perc.

P10-Amber Kit

P3-Muted Guitar

P1-Distortion Guitar #

T						
A	0	2	2			
B	9	4	4			
	7	5	5			
	9	7	7			

P2-Pick Bass Plus

P5-Jazz Organ

P8-Calliope Lead

P6-Metallic Pad

40

Perc.

P10-Amber Kit

P3-Muted Guitar

P2-Pick Bass Plus

P5-Jazz Organ

P8-Calliope Lead

42

Perc.

P10-Amber Kit

P3-Muted Guitar

P2-Pick Bass Plus

P5-Jazz Organ

P8-Calliope Lead

44

Perc.

P10-Amber Kit

P3-Muted Guitar

P2-Pick Bass Plus

P5-Jazz Organ

P8-Calliope Lead

46

Perc.

P10-Amber Kit

P3-Muted Guitar

P2-Pick Bass Plus

P5-Jazz Organ

P8-Calliope Lead

P6-Metallic Pad

48

Perc.

P10-Amber Kit

P3-Muted Guitar

P2-Pick Bass Plus

P5-Jazz Organ

P8-Calliope Lead

P6-Metallic Pad

50

Perc.

P10-Amber Kit

P3-Muted Guitar

P2-Pick Bass Plus

P5-Jazz Organ

P8-Calliope Lead

P6-Metallic Pad

52

54

56

Perc.

P10-Amber Kit

P3-Muted Guitar

P1-Distortion Guitar #

P2-Pick Bass Plus

P5-Jazz Organ

P8-Calliope Lead

P6-Metallic Pad

P9-Voice Oohs

58

Perc.

P10-Amber Kit

P3-Muted Guitar

P1-Distortion Guitar #

P2-Pick Bass Plus

P5-Jazz Organ

P8-Calliope Lead

P6-Metallic Pad

P9-Voice Oohs

T									
A	0	2	2	4	0	0			
B	9	4	4	6	0	2			
	7	5	5	5	5	3			
	9	7	7						

60

Perc.

P10-Amber Kit

P3-Muted Guitar

P1-Distortion Guitar #

T					
A	0	2	2	4	0
B	9	4	4	6	0
	7	5	5	0	2
	9	7	7	5	3

P2-Pick Bass Plus

P5-Jazz Organ

P8-Calliope Lead

P6-Metallic Pad

62

Perc.

P10-Amber Kit

P3-Muted Guitar

P4-Overdriven Guitar #

P1-Distortion Guitar #

T					
A	0	2	2	4	
B	9	4	4	6	
	7	5	5		
	9	7	7		

P2-Pick Bass Plus

P5-Jazz Organ

P6-Metallic Pad

64

66

68

Perc.

P10-Amber Kit

P3-Muted Guitar

P4-Overdriven Guitar #

P7-Clean Guitar

P2-Pick Bass Plus

P5-Jazz Organ

P6-Metallic Pad

70

Perc.

P10-Amber Kit

P3-Muted Guitar

P7-Clean Guitar

P2-Pick Bass Plus

P5-Jazz Organ

P8-Calliope Lead

P6-Metallic Pad

72

74

76

Perc.

P10-Amber Kit

P3-Muted Guitar

P7-Clean Guitar

P2-Pick Bass Plus

P5-Jazz Organ

P8-Calliope Lead

P6-Metallic Pad

78

Perc.

P10-Amber Kit

P3-Muted Guitar

P7-Clean Guitar

P1-Distortion Guitar #

P2-Pick Bass Plus

P5-Jazz Organ

P8-Calliope Lead

P6-Metallic Pad

80

P1-Distortion Guitar #

T						
A	0	2	2	4	0	0
B	9	4	4	6	0	2
	7	5	5	5	5	3
	9	7	7			

P2-Pick Bass Plus

P5-Jazz Organ

P8-Calliope Lead

P6-Metallic Pad

P9-Voice Oohs

82

Perc.

P10-Amber Kit

P3-Muted Guitar

P1-Distortion Guitar #

P2-Pick Bass Plus

P5-Jazz Organ

P8-Calliope Lead

P6-Metallic Pad

P9-Voice Oohs

T					
A	0	2	2	4	0
B	9	4	4	6	0
	7	5	5	5	2
	9	7	7		3

84

Perc.

P10-Amber Kit

P3-Muted Guitar

P1-Distortion Guitar #

T						
A	0	2	2	4	0	0
B	9	4	4	6	0	0
	7	5	5	5	2	2
	9	7	7	5	5	3

P2-Pick Bass Plus

P5-Jazz Organ

P8-Calliope Lead

P6-Metallic Pad

86

Perc.

P10-Amber Kit

P3-Muted Guitar

P1-Distortion Guitar #

T						
A	0	2	2	4	0	0
B	9	4	4	6	0	0
	7	5	5	5	2	2
	9	7	7	5	5	3

P2-Pick Bass Plus

P5-Jazz Organ

P8-Calliope Lead

P6-Metallic Pad

88

Perc.

P10-Amber Kit

P3-Muted Guitar

P1-Distortion Guitar #

T					
A	0	2	2	4	0
B	9	4	4	6	0
	7	5	5	5	2
	9	7	7		3

P2-Pick Bass Plus

P5-Jazz Organ

P8-Calliope Lead

P6-Metallic Pad

P9-Voice Oohs

90

P1-Distortion Guitar #

T						
A	0	2	2	4	0	0
B	9	4	4	6	0	2
	7	5	5	5	5	3
	9	7	7			

P2-Pick Bass Plus

P5-Jazz Organ

P8-Calliope Lead

P6-Metallic Pad

P9-Voice Oohs

92

Perc.

P10-Amber Kit

P3-Muted Guitar

P1-Distortion Guitar #

T						
A	0	2	2	4	0	0
B	9	4	4	6	0	0
	7	5	5	5	5	3
	9	7	7			

P2-Pick Bass Plus

P5-Jazz Organ

P8-Calliope Lead

P6-Metallic Pad

94

Perc.

P10-Amber Kit

P3-Muted Guitar

P1-Distortion Guitar #

T						
A	0	2	2	4	0	0
B	9	4	4	6	0	0
	7	5	5	5	5	3
	9	7	7			

P2-Pick Bass Plus

P5-Jazz Organ

P8-Calliope Lead

P6-Metallic Pad

96

98

Perc.

P10-Amber Kit

P3-Muted Guitar

P4-Overdriven Guitar #

P7-Clean Guitar

P1-Distortion Guitar #

T						
A	0	2	2	4	0	0
B	9	4	4	6	0	0
	7	5	5	5	5	3
	9	7	7	5	5	3

P2-Pick Bass Plus

P5-Jazz Organ

P8-Calliope Lead

P6-Metallic Pad

P9-Voice Oohs

100

P4-Overdriven Guitar #

P7-Clean Guitar

P1-Distortion Guitar #

P2-Pick Bass Plus

P5-Jazz Organ

P8-Calliope Lead

P6-Metallic Pad

P9-Voice Oohs

102

Perc.

P10-Amber Kit

P3-Muted Guitar

P4-Overdriven Guitar #

P7-Clean Guitar

P1-Distortion Guitar #

T	0	2	2	4	0	0
A	9	4	4	6	0	0
B	7	5	5	5	5	2
	9	7	7			

P2-Pick Bass Plus

P5-Jazz Organ

P8-Calliope Lead

P6-Metallic Pad

P9-Voice Oohs

104

Perc.

P10-Amber Kit

P3-Muted Guitar

P4-Overdriven Guitar #

P7-Clean Guitar

P1-Distortion Guitar #

P2-Pick Bass Plus

P5-Jazz Organ

P8-Calliope Lead

P6-Metallic Pad

P9-Voice Oohs

106

Perc.

P10-Amber Kit

P3-Muted Guitar

P4-Overdriven Guitar #

P7-Clean Guitar

P1-Distortion Guitar #

T	0	2	2	4	0	0
A	9	4	4	6	0	0
B	9	5	5	5	5	3

P2-Pick Bass Plus

P5-Jazz Organ

P8-Calliope Lead

P6-Metallic Pad

P9-Voice Oohs

108

P1-Distortion Guitar #

P2-Pick Bass Plus

P5-Jazz Organ

P8-Calliope Lead

P6-Metallic Pad

Anonymous - She Drives Me Crazy Fine Young Cannibals

Percussion

♩ = 112,000061
2

5

7

9

11

13

15

17

19

21

V.S.

Percussion

43

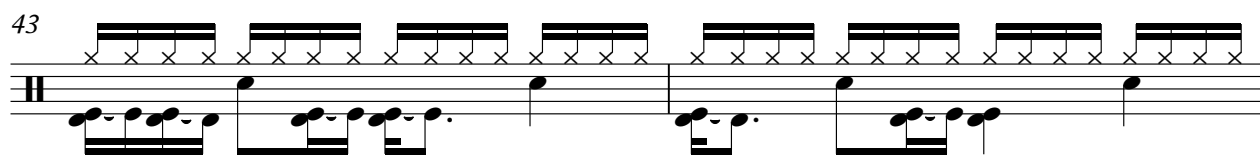

45

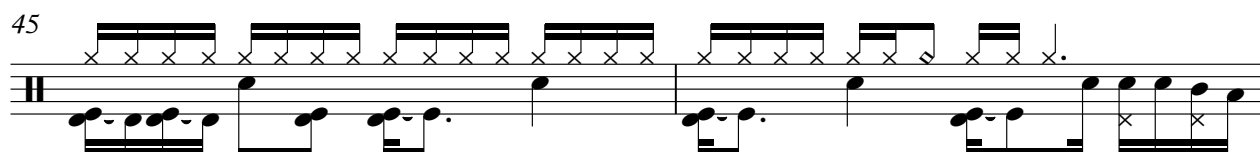

47

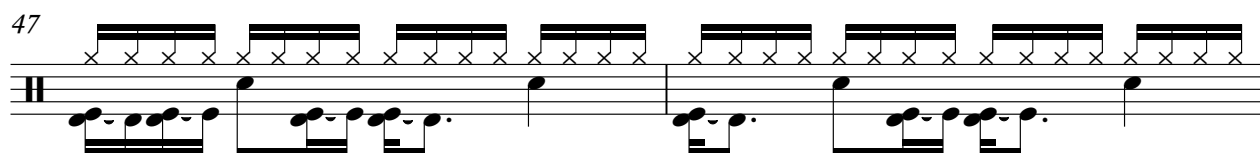

49

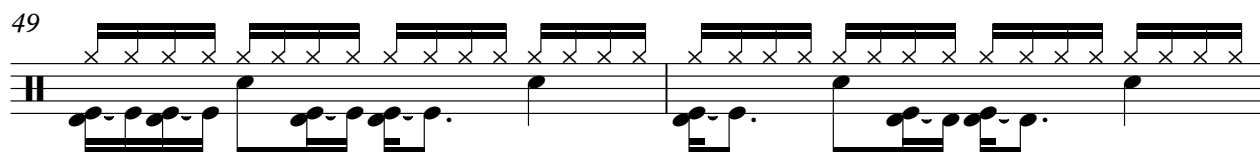

51

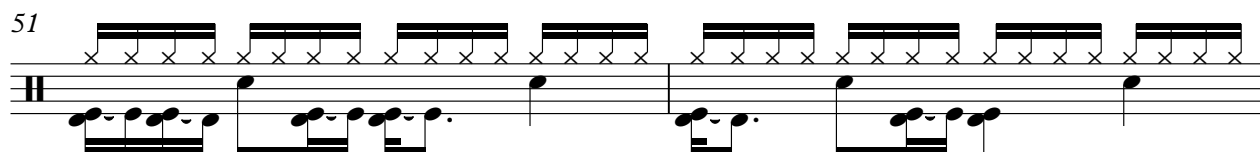

53

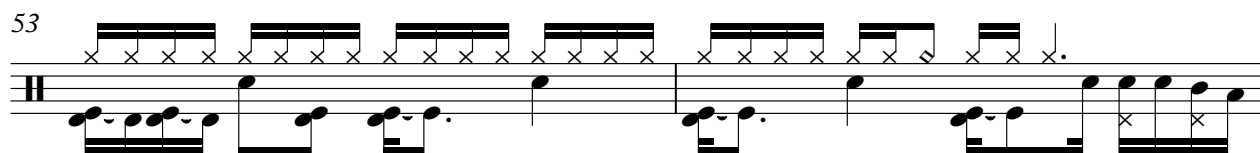

55

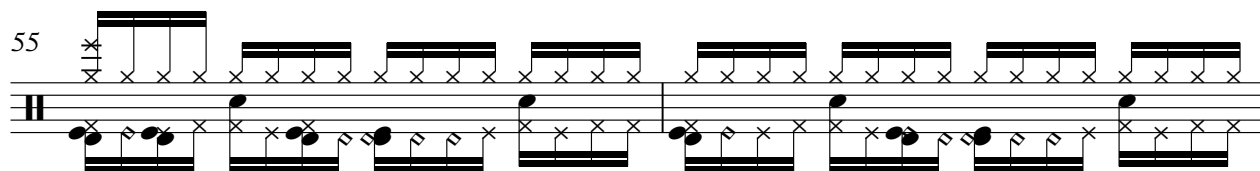

57

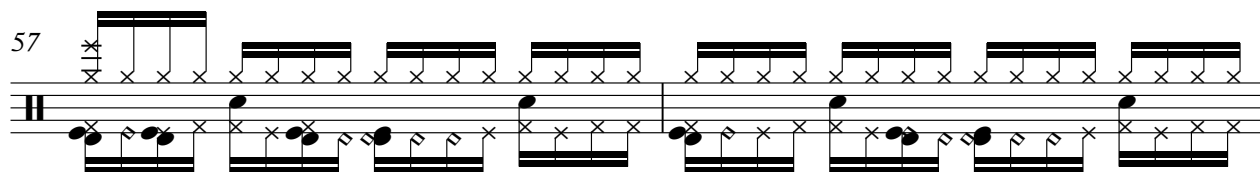

59

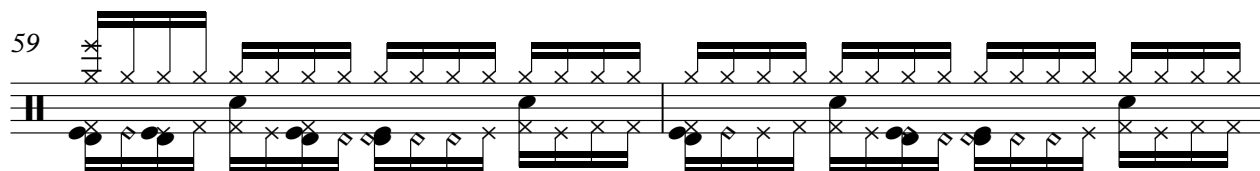

61

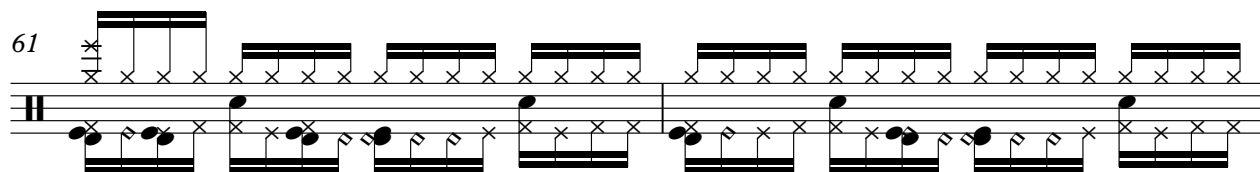

V.S.

Percussion

83

85

87

89

91

93

95

97

99

101

V.S.

6

Percussion

103

105

107

109

♩ = 112,000061

2

7

12

17

22

27

32

37

42

47

52

56

61

66

71

76

80

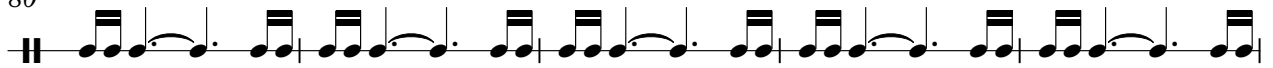

85

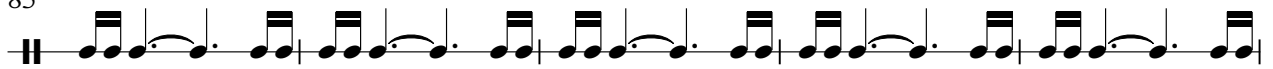

90

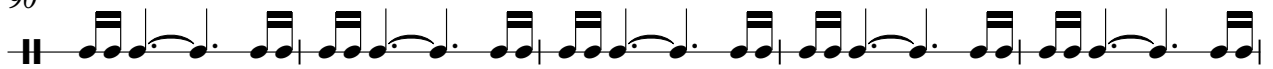

95

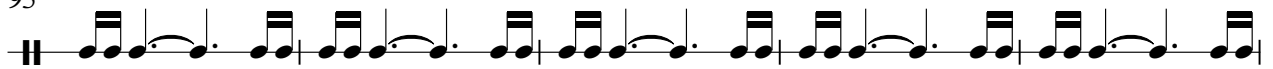

100

105

108

P3-Muted Guitar

Anonymous - She Drives Me Crazy Fine Young Cannibals

♩ = 112,000061

2

6

10

14

18

22

26

30

34

38

V.S.

82

86

90

94

98

102

106

108

P4-Overdriven Guitar #

Anonymous - She Drives Me Crazy Fine Young Cannibals

♩ = 112,000061

2

7

56

67

27

99

4

♩ = 112,000061

63

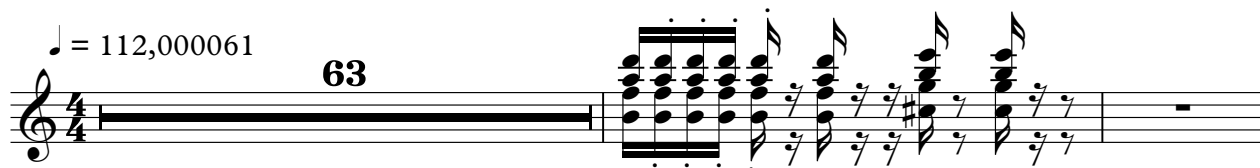

66

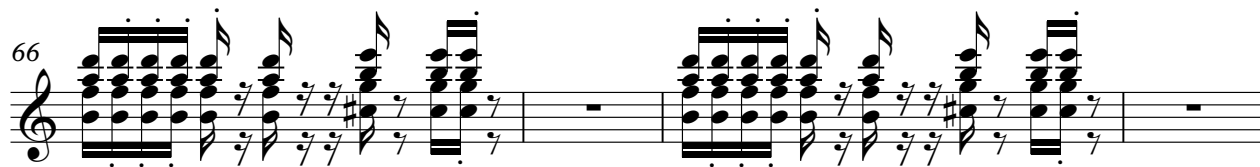

70

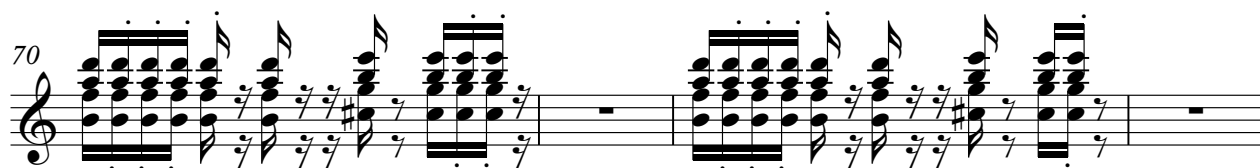

74

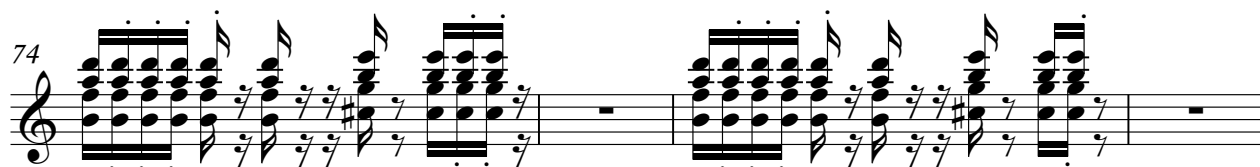

78

18

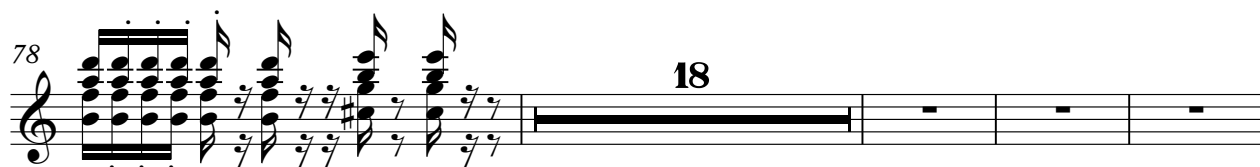

100

4

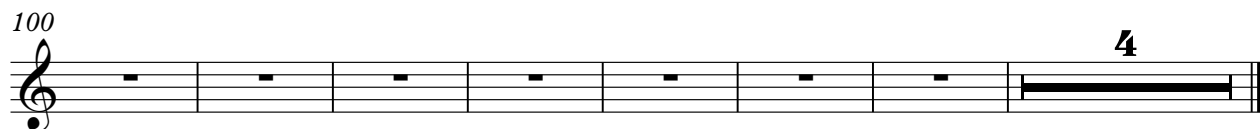

Anonymous - She Drives Me Crazy Fine Young Cannibals

P1-Distortion Guitar #

♩ = 112,000061

6

E																			
B																			
G																			
D																			
A																			
E																			
A																			

11

16

T																			
A	4		0																
B	6	0	2		0	2	2		4		0								
	5	5	3		9	7	7		5	5	3								

31

T																			
A	4		0																
B	6	0	2		0	2	2		4		0								
	5	5	3		9	7	7		5	5	3								

36

16

T																			
A	0	2	2		4		0												
B	9	4	4		6	0	2		9	4	4								
	7	5	5		5	5	3		7	5	5								

56

T																			
A	0	2	2		4		0												
B	9	4	4		6	0	2		9	4	4								
	7	5	5		5	5	3		7	5	5								

61

16

T																			
A	4		0																
B	6	0	2		0	2	2												
	5	5	3		9	7	7												

81

T																			
A	4		0																
B	6	0	2		0	2	2		4		0								
	5	5	3		9	7	7		5	5	3								

86

T																			
A	0	2	2		4		0												
B	9	4	4		6	0	2		9	4	4								
	7	5	5		5	5	3		7	5	5								

91

T																			
A	4		0																
B	6	0	2		0	2	2		4		0								
	5	5	3		9	7	7		5	5	3								

96

T																			
A	0	2	2		4		0												
B	9	4	4		6	0	2		9	4	4								
	7	5	5		5	5	3		7	5	5								

V.S.

P1-Distortion Guitar #

T										
A	4		0	0	2	2	4		0	0
B	0	0	2	9	4	4	0	0	2	2
			3	7	5	5			3	3
	5	5		9	7	7	5	5		

T										
A	0	2	2	4		0	0	2	2	4
B	9	4	4	0	0	2	9	4	4	0
	7	5	5			3	7	5	5	3
	9	7	7	5	5		9	7	7	5

♩ = 112,000061

14

18

23

28

32

37

42

47

52

56

V.S.

60

64

68

72

77

82

86

91

95

99

103

107

♩ = 112,000061

15

21

28

35

42

49

56

63

70

77

84

90

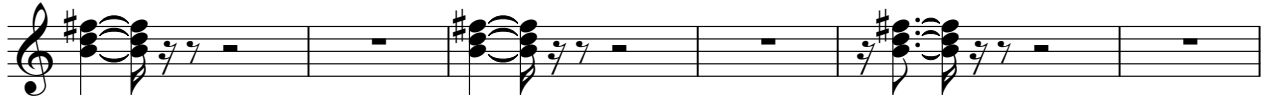

96

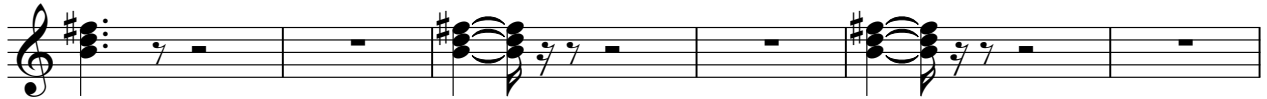

102

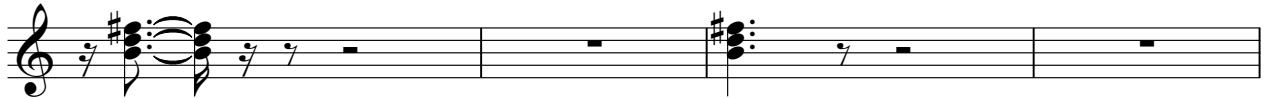

106

P8-Calliope Lead

Anonymous - She Drives Me Crazy Fine Young Cannibals

♩ = 112,000061

14

19

24

28

32

35

39

43

P8-Calliope Lead

47

51

55

59

62

9

75

79

83

86

90

P8-Calliope Lead

93

97

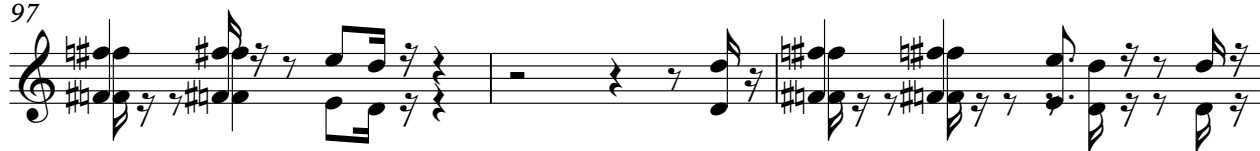

100

103

107

P6-Metallic Pad

Anonymous - She Drives Me Crazy Fine Young Cannibals

♩ = 112,000061

22

27

32

38

8

50

55

61

66

71

76

V.S.

P6-Metallic Pad

81

87

93

99

105

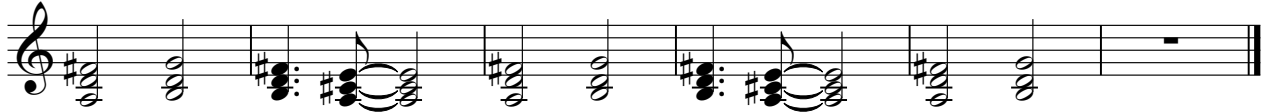

♩ = 112,000061

31

35

21

59

21

83

5

5

96

102

105

4