

Anonymous - Title 104

♩ = 123,999992

LEAD.VOCAL.

HAND.CLAP.(39)

STEEL.STR.GT.RTHM.

STEEL.STR.GT.FION.

MUTED.GT.FION.

STEEL.STR.GT.LEAD.

NYLON.STR.GT.LEAD.

NYLON.SRE.GT.BASS.

ACOUSTIC.BASS.

♩ = 123,999992

VOICE.OoHS.

9

LEAD.VOCAL.

HI.HAT.(42.46)

STEEL.STR.GT.RTHM.

STEEL.STR.GT.FION.

MUTED.GT.FION.

NYLON.STR.GT.LEAD.

NYLON.SRE.GT.BASS.

ACOUSTIC.BASS.

15

LEAD.VOCAL.

HI.HAT.(42.46)

STEEL.STR.GT.RTHM.

STEEL.STR.GT.FION.

MUTED.GT.FION.

NYLON.SRE.GT.BASS.

ACOUSTIC.BASS.

VOICE.OoHS.

19

LEAD.VOCAL.

HI.HAT.(42.46)

STEEL.STR.GT.RTHM.

STEEL.STR.GT.FION.

MUTED.GT.FION.

NYLON.SRE.GT.BASS.

ACOUSTIC.BASS.

VOICE.OoHS.

23

LEAD.VOCAL.

HI.HAT.(42.46)

STEEL.STR.GT.RTHM.

STEEL.STR.GT.FION.

MUTED.GT.FION.

NYLON.SRE.GT.BASS.

ACOUSTIC.BASS.

27

LEAD.VOCAL.

HI.HAT.(42.46)

STEEL.STR.GT.RTHM.

STEEL.STR.GT.FION.

MUTED.GT.FION.

NYLON.SRE.GT.BASS.

ACOUSTIC.BASS.

31

LEAD.VOCAL.

HI.HAT.(42.46)

STEEL.STR.GT.RTHM.

STEEL.STR.GT.FION.

MUTED.GT.FION.

NYLON.SRE.GT.BASS.

ACOUSTIC.BASS.

VOICE.OoHS.

35

LEAD.VOCAL.

HI.HAT.(42.46)

STEEL.STR.GT.RTHM.

STEEL.STR.GT.FION.

MUTED.GT.FION.

NYLON.SRE.GT.BASS.

ACOUSTIC.BASS.

VOICE.OoHS.

39

LEAD.VOCAL.

HI.HAT.(42.46)

STEEL.STR.GT.RTHM.

STEEL.STR.GT.FION.

MUTED.GT.FION.

NYLON.SRE.GT.BASS.

ACOUSTIC.BASS.

43

LEAD.VOCAL.

HI.HAT.(42.46)

STEEL.STR.GT.RTHM.

STEEL.STR.GT.FION.

MUTED.GT.FION.

NYLON.STR.GT.LEAD.

NYLON.SRE.GT.BASS.

ACOUSTIC.BASS.

48

LEAD.VOCAL.

HI.HAT.(42.46)

STEEL.STR.GT.RTHM.

STEEL.STR.GT.FION.

MUTED.GT.FION.

NYLON.STR.GT.LEAD.

NYLON.SRE.GT.BASS.

ACOUSTIC.BASS.

VOICE.OoHS.

52

LEAD.VOCAL.

HI.HAT.(42.46)

STEEL.STR.GT.RTHM.

STEEL.STR.GT.FION.

MUTED.GT.FION.

NYLON.SRE.GT.BASS.

ACOUSTIC.BASS.

VOICE.OoHS.

56

LEAD.VOCAL.

HI.HAT.(42.46)

STEEL.STR.GT.RTHM.

STEEL.STR.GT.FION.

MUTED.GT.FION.

NYLON.STR.GT.LEAD.

NYLON.SRE.GT.BASS.

ACOUSTIC.BASS.

60

LEAD.VOCAL.

HI.HAT.(42.46)

STEEL.STR.GT.RTHM.

STEEL.STR.GT.FION.

MUTED.GT.FION.

NYLON.SRE.GT.BASS.

ACOUSTIC.BASS.

64

LEAD.VOCAL.

HI.HAT.(42.46)

STEEL.STR.GT.RTHM.

STEEL.STR.GT.FION.

MUTED.GT.FION.

NYLON.SRE.GT.BASS.

ACOUSTIC.BASS.

VOICE.OoHS.

68

LEAD.VOCAL.

HI.HAT.(42.46)

STEEL.STR.GT.RTHM.

STEEL.STR.GT.FION.

MUTED.GT.FION.

NYLON.SRE.GT.BASS.

ACOUSTIC.BASS.

VOICE.OoHS.

72

LEAD.VOCAL.

HI.HAT.(42.46)

STEEL.STR.GT.RTHM.

STEEL.STR.GT.FION.

MUTED.GT.FION.

NYLON.SRE.GT.BASS.

ACOUSTIC.BASS.

76

LEAD.VOCAL.

HI.HAT.(42.46)

STEEL.STR.GT.RTHM.

STEEL.STR.GT.FION.

MUTED.GT.FION.

NYLON.SRE.GT.BASS.

ACOUSTIC.BASS.

80

LEAD.VOCAL.

HI.HAT.(42.46)

HAND.CLAP.(39)

STEEL.STR.GT.RTHM.

STEEL.STR.GT.FION.

MUTED.GT.FION.

NYLON.SRE.GT.BASS.

ACOUSTIC.BASS.

84

LEAD.VOCAL.

HI.HAT.(42.46)

HAND.CLAP.(39)

STEEL.STR.GT.RTHM.

STEEL.STR.GT.FION.

MUTED.GT.FION.

NYLON.SRE.GT.BASS.

ACOUSTIC.BASS.

88

LEAD.VOCAL.

HI.HAT.(42.46)

HAND.CLAP.(39)

STEEL.STR.GT.RTHM.

STEEL.STR.GT.FION.

MUTED.GT.FION.

NYLON.SRE.GT.BASS.

ACOUSTIC.BASS.

VOICE.OoHS.

96

LEAD.VOCAL.

HI.HAT.(42.46)

HAND.CLAP.(39)

STEEL.STR.GT.RTHM.

STEEL.STR.GT.FION.

MUTED.GT.FION.

NYLON.SRE.GT.BASS.

ACOUSTIC.BASS.

VOICE.OoHS.

100

LEAD.VOCAL.

HI.HAT.(42.46)

HAND.CLAP.(39)

STEEL.STR.GT.RTHM.

STEEL.STR.GT.FION.

MUTED.GT.FION.

NYLON.SRE.GT.BASS.

ACOUSTIC.BASS.

VOICE.OoHS.

104

LEAD.VOCAL.

HI.HAT.(42.46)

HAND.CLAP.(39)

STEEL.STR.GT.RTHM.

STEEL.STR.GT.FION.

MUTED.GT.FION.

NYLON.SRE.GT.BASS.

ACOUSTIC.BASS.

108

LEAD.VOCAL.

HI.HAT.(42.46)

HAND.CLAP.(39)

STEEL.STR.GT.RTHM.

STEEL.STR.GT.FION.

MUTED.GT.FION.

STEEL.STR.GT.LEAD.

NYLON.STR.GT.LEAD.

NYLON.SRE.GT.BASS.

ACOUSTIC.BASS.

HI.HAT.(42.46)

HAND.CLAP.(39)

STEEL.STR.GT.RTHM.

STEEL.STR.GT.FION.

MUTED.GT.FION.

STEEL.STR.GT.LEAD.

NYLON.STR.GT.LEAD.

NYLON.SRE.GT.BASS.

ACOUSTIC.BASS.

HI.HAT.(42.46)

HAND.CLAP.(39)

STEEL.STR.GT.RTHM.

STEEL.STR.GT.FION.

MUTED.GT.FION.

STEEL.STR.GT.LEAD.

NYLON.STR.GT.LEAD.

NYLON.SRE.GT.BASS.

ACOUSTIC.BASS.

HI.HAT.(42.46)

HAND.CLAP.(39)

STEEL.STR.GT.RTHM.

STEEL.STR.GT.FION.

MUTED.GT.FION.

STEEL.STR.GT.LEAD.

NYLON.STR.GT.LEAD.

NYLON.SRE.GT.BASS.

ACOUSTIC.BASS.

123

HI.HAT.(42.46)

HAND.CLAP.(39)

STEEL.STR.GT.RTHM.

STEEL.STR.GT.FION.

MUTED.GT.FION.

STEEL.STR.GT.LEAD.

NYLON.STR.GT.LEAD.

NYLON.SRE.GT.BASS.

ACOUSTIC.BASS.

HI.HAT.(42.46)

HAND.CLAP.(39)

STEEL.STR.GT.RTHM.

STEEL.STR.GT.FION.

MUTED.GT.FION.

STEEL.STR.GT.LEAD.

NYLON.STR.GT.LEAD.

NYLON.SRE.GT.BASS.

ACOUSTIC.BASS.

131

LEAD.VOCAL.

HI.HAT.(42.46)

HAND.CLAP.(39)

STEEL.STR.GT.RTHM.

STEEL.STR.GT.FION.

MUTED.GT.FION.

STEEL.STR.GT.LEAD.

NYLON.STR.GT.LEAD.

NYLON.SRE.GT.BASS.

ACOUSTIC.BASS.

VOICE.OoHS.

136

LEAD.VOCAL.

HI.HAT.(42.46)

STEEL.STR.GT.RTHM.

STEEL.STR.GT.FION.

MUTED.GT.FION.

NYLON.SRE.GT.BASS.

ACOUSTIC.BASS.

VOICE.OoHS.

141

LEAD.VOCAL.

HI.HAT.(42.46)

STEEL.STR.GT.RTHM.

STEEL.STR.GT.FION.

MUTED.GT.FION.

NYLON.SRE.GT.BASS.

ACOUSTIC.BASS.

VOICE.OoHS.

145

LEAD.VOCAL.

HI.HAT.(42.46)

STEEL.STR.GT.RTHM.

STEEL.STR.GT.FION.

MUTED.GT.FION.

NYLON.SRE.GT.BASS.

ACOUSTIC.BASS.

149

LEAD.VOCAL.

HI.HAT.(42.46)

STEEL.STR.GT.RTHM.

STEEL.STR.GT.FION.

MUTED.GT.FION.

NYLON.SRE.GT.BASS.

ACOUSTIC.BASS.

153

LEAD.VOCAL.

HI.HAT.(42.46)

STEEL.STR.GT.RTHM.

STEEL.STR.GT.FION.

MUTED.GT.FION.

NYLON.SRE.GT.BASS.

ACOUSTIC.BASS.

VOICE.OoHS.

157

LEAD.VOCAL.

HI.HAT.(42.46)

STEEL.STR.GT.RTHM.

STEEL.STR.GT.FION.

MUTED.GT.FION.

NYLON.SRE.GT.BASS.

ACOUSTIC.BASS.

VOICE.OoHS.

161

LEAD.VOCAL.

HI.HAT.(42.46)

STEEL.STR.GT.RTHM.

STEEL.STR.GT.FION.

MUTED.GT.FION.

NYLON.SRE.GT.BASS.

ACOUSTIC.BASS.

165

LEAD.VOCAL.

HI.HAT.(42.46)

STEEL.STR.GT.RTHM.

STEEL.STR.GT.FION.

MUTED.GT.FION.

NYLON.SRE.GT.BASS.

ACOUSTIC.BASS.

169

LEAD.VOCAL.

HI.HAT.(42.46)

STEEL.STR.GT.RTHM.

STEEL.STR.GT.FION.

MUTED.GT.FION.

NYLON.STR.GT.LEAD.

NYLON.SRE.GT.BASS.

ACOUSTIC.BASS.

VOICE.OoHS.

174

LEAD.VOCAL.

HI.HAT.(42.46)

STEEL.STR.GT.RTHM.

STEEL.STR.GT.FION.

MUTED.GT.FION.

NYLON.STR.GT.LEAD.

NYLON.SRE.GT.BASS.

ACOUSTIC.BASS.

VOICE.OoHS.

178

LEAD.VOCAL.

HI.HAT.(42.46)

STEEL.STR.GT.RTHM.

STEEL.STR.GT.FION.

MUTED.GT.FION.

NYLON.SRE.GT.BASS.

ACOUSTIC.BASS.

VOICE.OoHS.

182

LEAD.VOCAL.

HI.HAT.(42.46)

STEEL.STR.GT.RTHM.

STEEL.STR.GT.FION.

MUTED.GT.FION.

NYLON.STR.GT.LEAD.

NYLON.SRE.GT.BASS.

ACOUSTIC.BASS.

186

LEAD.VOCAL.

HI.HAT.(42.46)

STEEL.STR.GT.RTHM.

STEEL.STR.GT.FION.

MUTED.GT.FION.

NYLON.SRE.GT.BASS.

ACOUSTIC.BASS.

190

LEAD.VOCAL.

HI.HAT.(42.46)

STEEL.STR.GT.RTHM.

STEEL.STR.GT.FION.

MUTED.GT.FION.

NYLON.SRE.GT.BASS.

ACOUSTIC.BASS.

VOICE.OoHS.

194

LEAD.VOCAL.

HI.HAT.(42.46)

STEEL.STR.GT.RTHM.

STEEL.STR.GT.FION.

MUTED.GT.FION.

NYLON.SRE.GT.BASS.

ACOUSTIC.BASS.

VOICE.OoHS.

198

LEAD.VOCAL.

HI.HAT.(42.46)

STEEL.STR.GT.RTHM.

STEEL.STR.GT.FION.

MUTED.GT.FION.

NYLON.SRE.GT.BASS.

ACOUSTIC.BASS.

202

LEAD.VOCAL.

HI.HAT.(42.46)

STEEL.STR.GT.RTHM.

STEEL.STR.GT.FION.

MUTED.GT.FION.

NYLON.SRE.GT.BASS.

ACOUSTIC.BASS.

206

LEAD.VOCAL.

HI.HAT.(42.46)

HAND.CLAP.(39)

STEEL.STR.GT.RTHM.

STEEL.STR.GT.FION.

MUTED.GT.FION.

NYLON.SRE.GT.BASS.

ACOUSTIC.BASS.

210

LEAD.VOCAL.

HI.HAT.(42.46)

HAND.CLAP.(39)

STEEL.STR.GT.RTHM.

STEEL.STR.GT.FION.

MUTED.GT.FION.

NYLON.SRE.GT.BASS.

ACOUSTIC.BASS.

214

LEAD.VOCAL.

HI.HAT.(42.46)

HAND.CLAP.(39)

STEEL.STR.GT.RTHM.

STEEL.STR.GT.FION.

MUTED.GT.FION.

NYLON.SRE.GT.BASS.

ACOUSTIC.BASS.

VOICE.OoHS.

222

LEAD.VOCAL.

HI.HAT.(42.46)

HAND.CLAP.(39)

STEEL.STR.GT.RTHM.

STEEL.STR.GT.FION.

MUTED.GT.FION.

NYLON.SRE.GT.BASS.

ACOUSTIC.BASS.

VOICE.OoHS.

226

LEAD.VOCAL.

HI.HAT.(42.46)

HAND.CLAP.(39)

STEEL.STR.GT.RTHM.

STEEL.STR.GT.FION.

MUTED.GT.FION.

NYLON.SRE.GT.BASS.

ACOUSTIC.BASS.

VOICE.OoHS.

230

LEAD.VOCAL.

HI.HAT.(42.46)

HAND.CLAP.(39)

STEEL.STR.GT.RTHM.

STEEL.STR.GT.FION.

MUTED.GT.FION.

NYLON.SRE.GT.BASS.

ACOUSTIC.BASS.

235

LEAD.VOCAL.

STEEL.STR.GT.RTHM.

STEEL.STR.GT.FION.

NYLON.STR.GT.LEAD.

ACOUSTIC.BASS.

240

STEEL.STR.GT.RTHM.

STEEL.STR.GT.FION.

NYLON.STR.GT.LEAD.

ACOUSTIC.BASS.

LEAD.VOCAL.

Anonymous - Title 104

♩ = 123,999992

8

14

24

30

40

48

59

65

74

82

V.S.

89

97

107

136

146

153

162

171

179

188

195

205

212

218

229

235

♩ = 123,999992

9

18

27

36

45

4

57

66

75

84

93

102

111

120

129

141

150

159

168

180

189

198

207

216

225

231

13

♩ = 123,999992

80

86

94

102

110

118

126

131

74

♩ = 123,999992

2

10 4

18

23

28

33

38

42 2

49

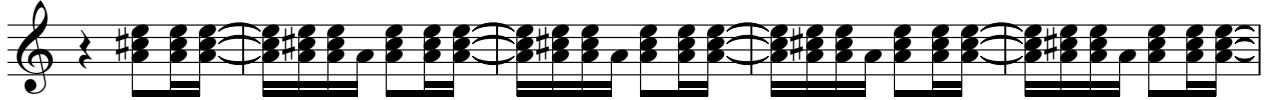

54

59

64

69

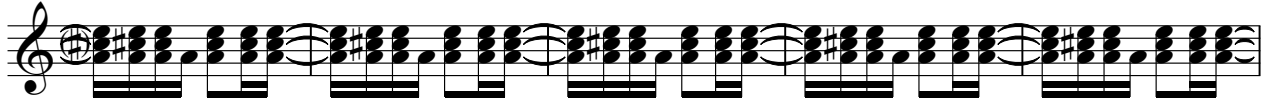

74

79

84

89

94

99

104

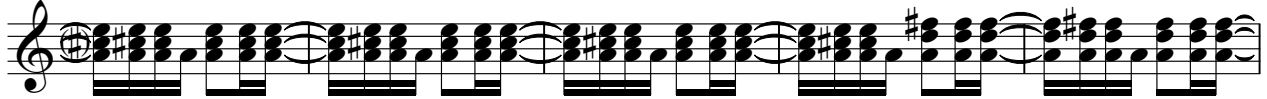

109

114

119

124

129

132

4

138

143

148

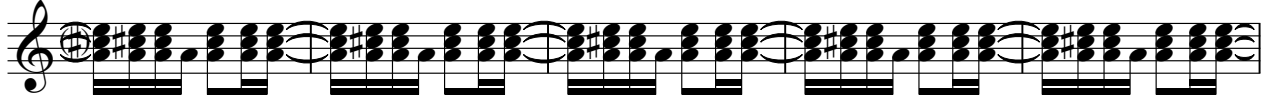

153

158

163

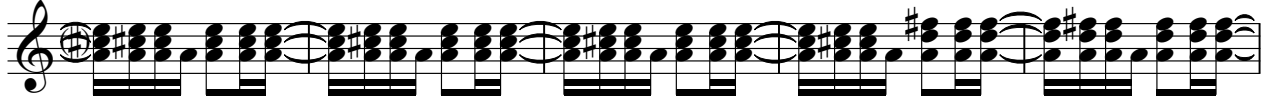

168

176

181

186

191

196

201

206

211

216

221

226

231

239

♩ = 123,999992

2

10

4

19

25

31

37

41

46

53

59

65

71

77

83

89

95

101

172

179

185

191

197

203

209

215

221

227

STEEL.STR.GT.FION.

233

240

♩ = 123,999992

13

17

21

25

29

33

37

41

2

92

97

102

107

112

117

122

127

131

6

MUTED.GT.FION.

140

144

148

152

156

160

164

168

176

180

6

MUTED.GT.FION.

229

232

13

♩ = 123,999992

2

10 37 6

58 49

113

118

122 3 3 3 2 3

129 39

173 6

186 51

240

223

230

ACOUSTIC.BASS.

Anonymous - Title 104

♩ = 123,999992

2

10

4

23

34

45

55

66

77

86

96

V.S.

107

2

VOICE.OoHS.

217

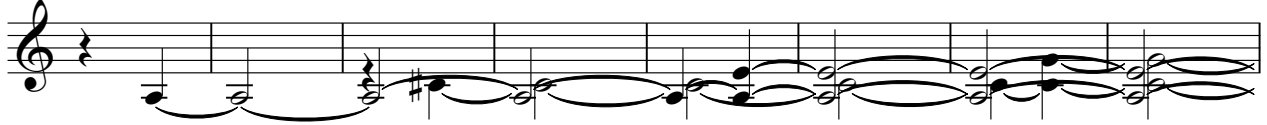

225

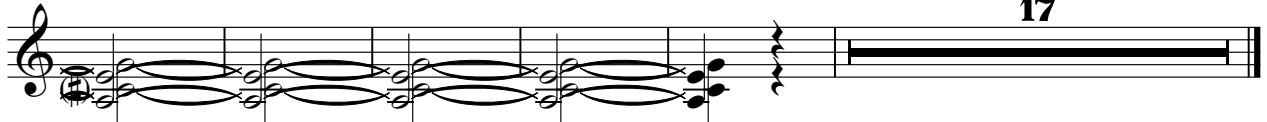

17