

Madonna - Love profusion

♩ = 120,000000

9

13

17

20

22

24

26

28

30

32

34

37

41

45

47

49

51

53

10

55

57

59

62

66

69

71

73

81

83

85

87

89

91

18

93

95

97

99

101

104

107

Alto Saxophone

Madonna - Love profusion

♩ = 120,000000

6

11

16

21

26

31

36

41

46

V.S.

51

56

61

66

77

82

87

92

97

102

106

Percussion

Madonna - Love profusion

♩ = 120,000000

18

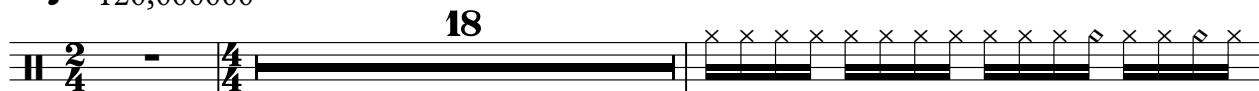

21

23

25

27

29

31

33

35

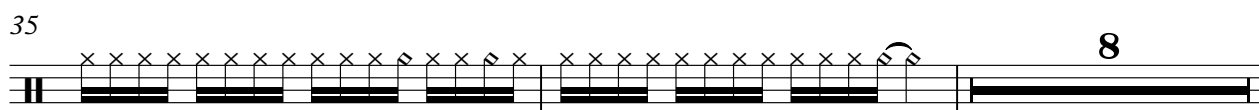

8

2

Percussion

45

47

49

51

53

55

57

59

69

71

73

75

81

83

85

87

89

91

93

95

V.S.

4

Percussion

97

99

101

Madonna - Love profusion

Percussion

♩ = 120,000000

17

22

27

32

37

8

49

54

59

7

70

74

4

2

Percussion

81

86

91

96

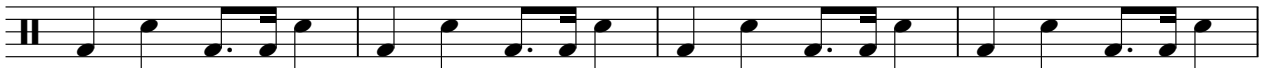

100

Percussion

Madonna - Love profusion

♩ = 120,000000

108

♩ = 120,000000

6

10

14

18

23

27

31

34

4

84

89

93

97

101

105

108

♩ = 120,000000

V.S.

47

51

55

59

64

69

73

77

81

86

95

100

♩ = 120,000000

8

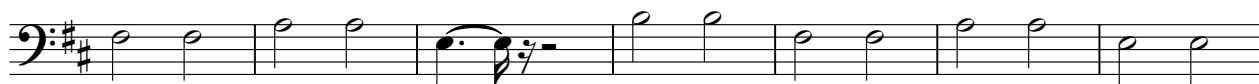

15

22

29

35

44

51

57

65

72

79

85

89

93

97

101

105

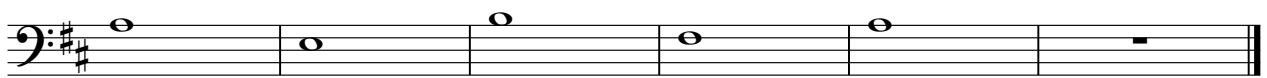

[No instrument (barlines shown)]

Madonna - Love profusion

♩ = 120,000000

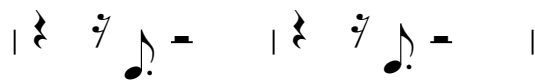
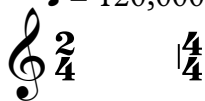

||