

Anonymous - Title 106

0.0"
1.1,00
© 2000-2001, Universal Music Group, Inc.

♩ = 190,000290

Drums

Overdrive Guitar

Steel Str.Guitar

Steel Str.Guitar

Fretless Bass

3

Drums

Overdrive Guitar

Steel Str.Guitar

Steel Str.Guitar

Fretless Bass

2

5

Drums

Overdrive Guitar

Steel Str. Guitar

Steel Str. Guitar

Fretless Bass

7

Drums

Overdrive Guitar

Steel Str. Guitar

Steel Str. Guitar

Fretless Bass

9

Drums

Overdrive Guitar

Steel Str. Guitar

Steel Str. Guitar

Fretless Bass

Solo

11

Drums

Steel Str. Guitar

Steel Str. Guitar

Fretless Bass

Solo

13

Drums

Steel Str.Guitar

Steel Str.Guitar

Fretless Bass

Solo

15

Drums

Steel Str.Guitar

Steel Str.Guitar

Fretless Bass

17

Drums

Steel Str.Guitar

Steel Str.Guitar

Fretless Bass

Solo

19

Drums

Steel Str.Guitar

Steel Str.Guitar

Fretless Bass

Solo

21

Drums

Steel Str.Guitar

Steel Str.Guitar

Fretless Bass

Solo

23

Drums

Steel Str.Guitar

Steel Str.Guitar

Fretless Bass

25

Drums

Steel Str.Guitar

Steel Str.Guitar

Fretless Bass

Solo

27

Drums

Steel Str.Guitar

Steel Str.Guitar

Fretless Bass

Solo

Drums

Steel Str.Guitar

Steel Str.Guitar

Fretless Bass

Solo

Drums

Steel Str.Guitar

Steel Str.Guitar

Fretless Bass

Solo

35

Drums

Steel Str.Guitar

Steel Str.Guitar

Fretless Bass

Solo

37

Drums

Steel Str.Guitar

Steel Str.Guitar

Fretless Bass

Solo

Drums

Steel Str. Guitar

Steel Str. Guitar

Fretless Bass

Solo

Drums

Overdrive Guitar

Steel Str. Guitar

Steel Str. Guitar

Fretless Bass

43

Drums

Overdrive Guitar

Steel Str. Guitar

Steel Str. Guitar

Fretless Bass

45

Drums

Overdrive Guitar

Steel Str. Guitar

Steel Str. Guitar

Fretless Bass

47

Drums

Overdrive Guitar

Steel Str.Guitar

Steel Str.Guitar

Fretless Bass

49

Drums

Overdrive Guitar

Steel Str.Guitar

Steel Str.Guitar

Fretless Bass

Solo

51

Drums

Steel Str.Guitar

Steel Str.Guitar

Fretless Bass

Solo

53

Drums

Steel Str.Guitar

Steel Str.Guitar

Fretless Bass

Solo

55

Drums

Steel Str.Guitar

Steel Str.Guitar

Fretless Bass

57

Drums

Steel Str.Guitar

Steel Str.Guitar

Fretless Bass

Solo

59

Drums

Steel Str.Guitar

Steel Str.Guitar

Fretless Bass

Solo

61

Drums

Steel Str.Guitar

Steel Str.Guitar

Fretless Bass

Solo

63

Drums

Steel Str.Guitar

Steel Str.Guitar

Fretless Bass

65

Drums

Steel Str.Guitar

Steel Str.Guitar

Fretless Bass

Solo

67

Drums

Steel Str.Guitar

Steel Str.Guitar

Fretless Bass

Solo

69

Drums

Steel Str.Guitar

Steel Str.Guitar

Fretless Bass

Solo

71

Drums

Steel Str.Guitar

Steel Str.Guitar

Fretless Bass

Solo

74

Drums

Steel Str.Guitar

Steel Str.Guitar

Fretless Bass

Solo

76

Drums

Steel Str.Guitar

Steel Str.Guitar

Fretless Bass

Solo

78

Drums

Steel Str.Guitar

Steel Str.Guitar

Fretless Bass

Solo

Drums

Overdrive Guitar

Steel Str. Guitar

Steel Str. Guitar

Fretless Bass

Drums

Overdrive Guitar

Steel Str. Guitar

Steel Str. Guitar

Fretless Bass

85

Drums

Overdrive Guitar

Steel Str.Guitar

Steel Str.Guitar

Fretless Bass

87

Drums

Overdrive Guitar

Steel Str.Guitar

Steel Str.Guitar

Fretless Bass

89

Drums

Overdrive Guitar

Steel Str.Guitar

Steel Str.Guitar

Fretless Bass

Solo

91

Drums

Steel Str.Guitar

Steel Str.Guitar

Fretless Bass

Solo

93

Drums

Steel Str.Guitar

Steel Str.Guitar

Fretless Bass

Solo

3

95

Drums

Steel Str.Guitar

Steel Str.Guitar

Fretless Bass

3

97

Drums

Steel Str.Guitar

Steel Str.Guitar

Fretless Bass

Solo

99

Drums

Steel Str.Guitar

Steel Str.Guitar

Fretless Bass

Solo

101

Drums

Steel Str.Guitar

Steel Str.Guitar

Fretless Bass

Solo

103

Drums

Steel Str.Guitar

Steel Str.Guitar

Fretless Bass

105

Drums

Steel Str.Guitar

Steel Str.Guitar

Fretless Bass

Solo

107

Drums

Steel Str.Guitar

Steel Str.Guitar

Fretless Bass

Solo

109

Drums

Steel Str.Guitar

Steel Str.Guitar

Fretless Bass

Solo

111

Drums

Steel Str.Guitar

Steel Str.Guitar

Fretless Bass

Solo

114

Drums

Steel Str.Guitar

Steel Str.Guitar

Fretless Bass

Solo

Detailed description of the musical score for measures 114-115: The score is written for five instruments. The Drums part has a single hit in measure 114. The two Steel Str. Guitar parts play sustained chords in measure 114 and feature a triplet in measure 115. The Fretless Bass part plays a sustained note in measure 114 and a melodic line in measure 115. The Solo part plays a rhythmic pattern of eighth notes in measure 115.

116

Drums

Steel Str.Guitar

Steel Str.Guitar

Fretless Bass

Solo

Detailed description of the musical score for measures 116-117: The score is written for five instruments. The Drums part has a single hit in measure 116. The two Steel Str. Guitar parts play sustained chords in measure 116 and feature a triplet in measure 117. The Fretless Bass part plays a sustained note in measure 116 and a melodic line in measure 117. The Solo part plays a rhythmic pattern of eighth notes in measure 117.

118

Drums

Steel Str.Guitar

Steel Str.Guitar

Fretless Bass

Solo

120

Drums

Overdrive Guitar

Steel Str.Guitar

Steel Str.Guitar

Fretless Bass

Solo

122

Drums

Overdrive Guitar

Steel Str. Guitar

Steel Str. Guitar

Fretless Bass

124

Drums

Overdrive Guitar

Steel Str. Guitar

Steel Str. Guitar

Fretless Bass

127

Drums

Overdrive Guitar

Steel Str. Guitar

Steel Str. Guitar

Fretless Bass

129

Drums

Overdrive Guitar

Steel Str. Guitar

Steel Str. Guitar

Fretless Bass

Solo

131

Drums

Steel Str.Guitar

Steel Str.Guitar

Fretless Bass

Solo

133

Drums

Steel Str.Guitar

Steel Str.Guitar

Fretless Bass

Solo

135

Drums

Steel Str.Guitar

Steel Str.Guitar

Fretless Bass

137

Drums

Steel Str.Guitar

Steel Str.Guitar

Fretless Bass

Solo

139

Drums

Steel Str.Guitar

Steel Str.Guitar

Fretless Bass

Solo

141

Drums

Steel Str.Guitar

Steel Str.Guitar

Fretless Bass

Solo

Anonymous - Title 106

Drums

♩ = 190,000290

6/4

6

10

14

18

22

27

33

39

44

V.S.

Drums

48

52

56

60

64

70

76

82

86

90

94

98

102

107

113

119

124

128

132

136

V.S.

4

Drums

140

Overdrive Guitar

Anonymous - Title 106

♩ = 190,000290

5

8

31

42

45

48

31

82

85

88

30

2

121

Overdrive Guitar

123

126

129

13

♩ = 190,000290

5

9

11

14

17

20

23

26

32

Steel Str. Guitar

37

41

45

49

52

55

58

61

64

68

Steel Str. Guitar

3

73

77

81

85

89

92

95

98

101

104

V.S.

108

113

117

121

125

129

132

135

138

140

♩ = 190,000290

5

9

11

14

17

20

23

26

32

V.S.

73

77

81

85

89

92

95

98

101

104

V.S.

♩ = 190,000290

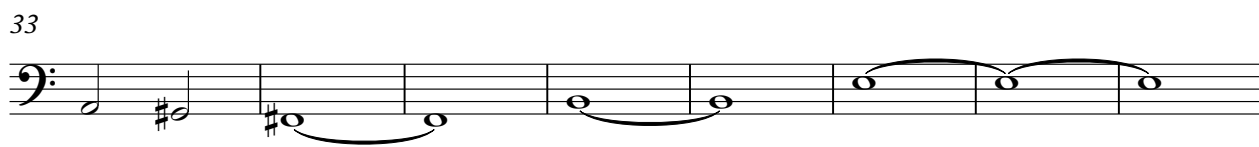
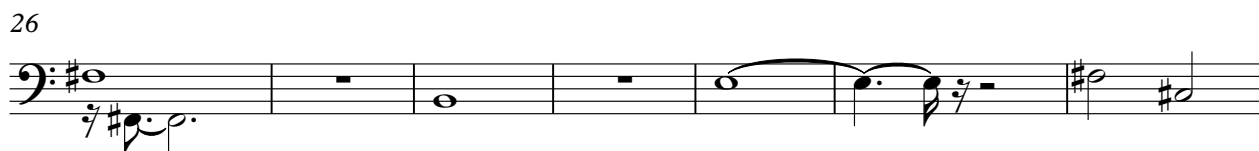
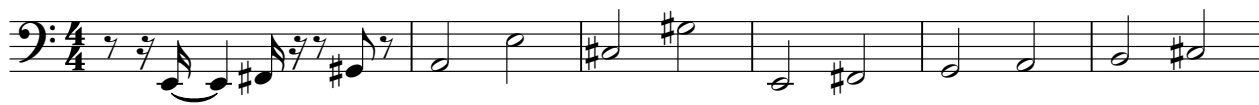

57

61

66

73

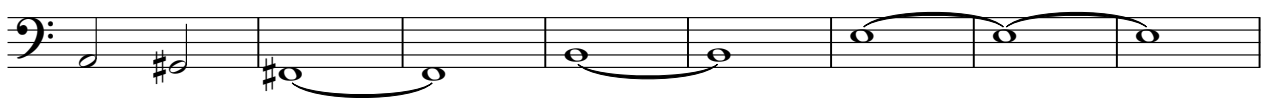

81

86

92

97

101

106

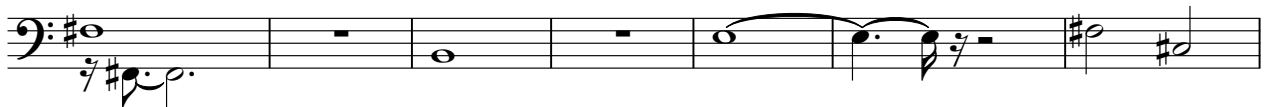

113

121

126

132

137

140

Anonymous - Title 106

Solo

♩ = 190,000290

9

13 4 3

20 3

26

30 2

35

38 9

50

54 3

60 4

66 *Solo*

69

74

77

81

93

99

102

108

111

116 *Solo* 3

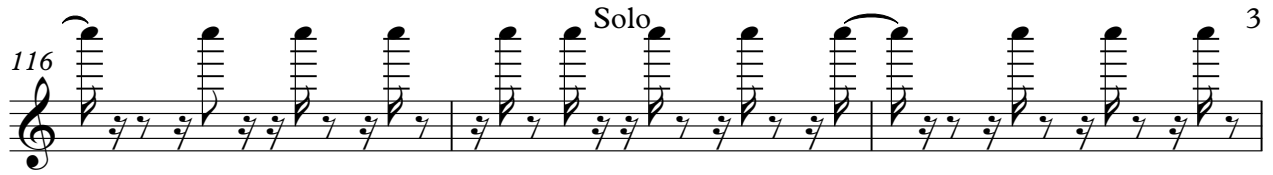

119 8

130

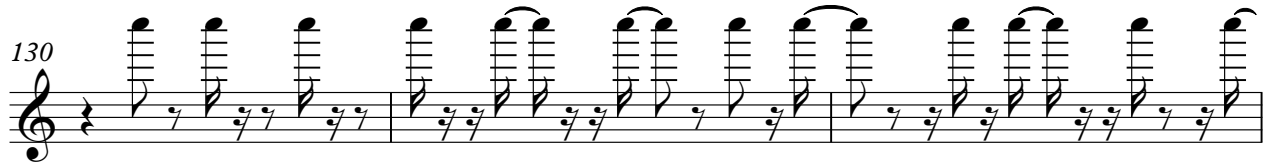

133 4

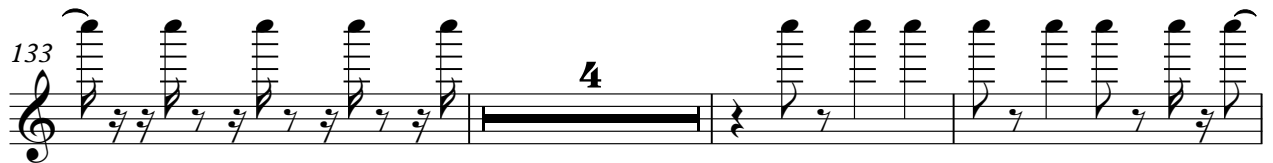

140

