

Anonymous - Title 108

♩ = 98,999939

LE RETOUR A LA TERRE

GUIT ACC

BASE

VIOLON

PIANO

♩ = 98,999939

3

LE RETOUR A LA TERRE

GUIT ACC

BASE

VIOLON

PIANO

4

LE RETOUR A LA TERRE

GUIT ACC

BASE

VIOLON

PIANO

Solo

5

LE RETOUR A LA TERRE

GUIT ACC

BASE

VIOLON

PIANO

Solo

LE RETOUR A LA TERRE

6

This block contains the musical notation for measures 6 and 7. It features five staves: LE RETOUR A LA TERRE (drum), GUIT ACC (guitar), BASE (bass), VIOLON (violin), and PIANO (piano). The Solo part is on a separate staff below the piano. Measure 6 shows a drum pattern with two measures of eighth notes, guitar with chords and eighth notes, bass with a simple line, violin with eighth notes, piano with chords, and solo with eighth notes. Measure 7 continues these parts with similar rhythmic patterns.

LE RETOUR A LA TERRE

7

This block contains the musical notation for measures 8 and 9. It features five staves: LE RETOUR A LA TERRE (drum), GUIT ACC (guitar), BASE (bass), VIOLON (violin), and PIANO (piano). The Solo part is on a separate staff below the piano. Measure 8 shows a drum pattern with two measures of eighth notes, guitar with chords and eighth notes, bass with a simple line, violin with eighth notes, piano with chords, and solo with eighth notes. Measure 9 continues these parts with similar rhythmic patterns.

LE RETOUR A LA TERRE

GUIT ACC

BASE

VIOLON

PIANO

Solo

8

LE RETOUR A LA TERRE

GUIT ACC

BASE

VIOLON

PIANO

Solo

9

10

LE RETOUR A LA TERRE

GUIT ACC

BASE

VIOLON

PIANO

Solo

11

LE RETOUR A LA TERRE

GUIT ACC

BASE

VIOLON

PIANO

Solo

LE RETOUR A LA TERRE

12

GUIT ACC

BASE

VIOLON

PIANO

LE RETOUR A LA TERRE

13

GUIT ACC

BASE

VIOLON

Solo

14

LE RETOUR A LA TERRE

GUIT ACC

BASE

VIOLON

15

LE RETOUR A LA TERRE

GUIT ACC

BASE

VIOLON

Solo

16

LE RETOUR A LA TERRE

GUIT ACC

BASE

VIOLON

17

LE RETOUR A LA TERRE

GUIT ACC

BASE

VIOLON

Solo

18

LE RETOUR A LA TERRE

GUIT ACC

BASE

VIOLON

19

LE RETOUR A LA TERRE

GUIT ACC

BASE

VIOLON

Solo

3

LE RETOUR A LA TERRE

GUIT ACC

BASE

VIOLON

20

LE RETOUR A LA TERRE

GUIT ACC

BASE

VIOLON

21

LE RETOUR A LA TERRE

22

LE RETOUR A LA TERRE

23

24

LE RETOUR A LA TERRE

GUIT ACC

BASE

VIOLON

PIANO

Solo

25

LE RETOUR A LA TERRE

GUIT ACC

BASE

VIOLON

PIANO

Solo

26

LE RETOUR A LA TERRE

GUIT ACC

BASE

VIOLON

PIANO

Solo

27

LE RETOUR A LA TERRE

GUIT ACC

BASE

VIOLON

PIANO

Solo

28

LE RETOUR A LA TERRE

GUIT ACC

BASE

VIOLON

PIANO

Solo

29

LE RETOUR A LA TERRE

GUIT ACC

BASE

VIOLON

PIANO

Solo

LE RETOUR A LA TERRE

30

This block contains the musical notation for measures 30 and 31. It features five staves: LE RETOUR A LA TERRE (drum), GUIT ACC (guitar), BASE (bass), VIOLON (violin), and PIANO. The Solo part is also present. Measure 30 shows a drum pattern with two measures of eighth notes. The guitar part has a complex rhythmic pattern with many accidentals. The bass line is simple, with a few notes. The violin part has a steady eighth-note rhythm. The piano part has a melodic line with some chords. The solo part has a rhythmic pattern with many accidentals.

LE RETOUR A LA TERRE

31

This block contains the musical notation for measures 31 and 32. It features five staves: LE RETOUR A LA TERRE (drum), GUIT ACC (guitar), BASE (bass), VIOLON (violin), and PIANO. The Solo part is also present. Measure 31 shows a drum pattern with two measures of eighth notes. The guitar part has a complex rhythmic pattern with many accidentals. The bass line is simple, with a few notes. The violin part has a steady eighth-note rhythm. The piano part has a melodic line with some chords. The solo part has a rhythmic pattern with many accidentals.

LE RETOUR A LA TERRE

32

GUIT ACC

BASE

VIOLON

PIANO

Solo

LE RETOUR A LA TERRE

34

GUIT ACC

BASE

VIOLON

PIANO

Solo

35

LE RETOUR A LA TERRE

GUIT ACC

BASE

VIOLON

PIANO

Solo

36

LE RETOUR A LA TERRE

GUIT ACC

BASE

VIOLON

PIANO

Solo

37

LE RETOUR A LA TERRE

GUIT ACC

BASE

VIOLON

Detailed description of the musical score for measures 37-38. The score is for the piece 'LE RETOUR A LA TERRE'. It consists of four staves. The top staff is for the drum set, showing a simple pattern of hits. The second staff is for the acoustic guitar (GUIT ACC), featuring a complex rhythmic pattern with chords and single notes, accompanied by a guitar tablature line above it. The third staff is for the bass (BASE), providing a simple harmonic and rhythmic foundation. The fourth staff is for the violin (VIOLON), which plays a melodic line with some slurs. A 'Solo' section is indicated for the violin starting at measure 38.

38

LE RETOUR A LA TERRE

GUIT ACC

BASE

VIOLON

Solo

Detailed description of the musical score for measures 38-39. This section continues from the previous one. The drum part remains consistent. The guitar part continues with its complex rhythmic pattern. The bass part provides a steady accompaniment. The violin part continues its melodic line, with the 'Solo' section clearly marked. The notation includes various musical symbols such as slurs, accents, and dynamic markings.

LE RETOUR A LA TERRE

39

GUIT ACC

BASE

VIOLON

LE RETOUR A LA TERRE

40

GUIT ACC

BASE

VIOLON

Solo

41

LE RETOUR A LA TERRE

GUIT ACC

BASE

VIOLON

42

LE RETOUR A LA TERRE

GUIT ACC

BASE

VIOLON

Solo

43

LE RETOUR A LA TERRE

GUIT ACC

BASE

VIOLON

Solo

Detailed description of the musical score for measures 43 and 44. The score is for the piece 'LE RETOUR A LA TERRE'. It features five staves: 1. LE RETOUR A LA TERRE: Guitar tablature with fret numbers and bar lines. 2. GUIT ACC: Acoustic guitar part in treble clef with a key signature of one sharp (F#) and a 4/4 time signature. 3. BASE: Bass part in bass clef. 4. VIOLON: Violin part in treble clef. 5. Solo: A separate staff for a solo violin, which is mostly empty in measure 43. The music is in a 4/4 time signature and the key signature has one sharp (F#).

44

LE RETOUR A LA TERRE

GUIT ACC

BASE

VIOLON

Detailed description of the musical score for measures 44 and 45. The score continues from measure 43. It features four staves: 1. LE RETOUR A LA TERRE: Guitar tablature. 2. GUIT ACC: Acoustic guitar part. 3. BASE: Bass part. 4. VIOLON: Violin part. The music continues in the same 4/4 time signature and key signature (one sharp).

45

LE RETOUR A LA TERRE

GUIT ACC

BASE

VIOLON

PIANO

46

LE RETOUR A LA TERRE

GUIT ACC

BASE

VIOLON

PIANO

Solo

LE RETOUR A LA TERRE

47

This block contains the musical notation for measures 47 and 48. It features five staves: LE RETOUR A LA TERRE (drum), GUIT ACC (guitar), BASE (bass), VIOLON (violin), and PIANO. The Solo part is on a separate staff at the bottom. Measure 47 shows a drum pattern with 'x' marks, guitar chords, a bass line, and a violin melody. Measure 48 continues with similar accompaniment and a solo line. A triplet of eighth notes is marked in the solo part of measure 48.

LE RETOUR A LA TERRE

48

This block contains the musical notation for measures 48 and 49. It features five staves: LE RETOUR A LA TERRE (drum), GUIT ACC (guitar), BASE (bass), VIOLON (violin), and PIANO. The Solo part is on a separate staff at the bottom. Measure 48 shows a drum pattern with 'x' marks, guitar chords, a bass line, and a violin melody. Measure 49 continues with similar accompaniment and a solo line.

49

LE RETOUR A LA TERRE

GUIT ACC

BASE

VIOLON

PIANO

Solo

50

LE RETOUR A LA TERRE

GUIT ACC

BASE

VIOLON

PIANO

Solo

51

LE RETOUR A LA TERRE

GUIT ACC

BASE

VIOLON

PIANO

Solo

52

LE RETOUR A LA TERRE

GUIT ACC

BASE

VIOLON

PIANO

Solo

LE RETOUR A LA TERRE

53

GUIT ACC

BASE

VIOLON

PIANO

Solo

LE RETOUR A LA TERRE

54

GUIT ACC

BASE

VIOLON

PIANO

55

LE RETOUR A LA TERRE

GUIT ACC

BASE

VIOLON

PIANO

Solo

56

LE RETOUR A LA TERRE

GUIT ACC

BASE

VIOLON

57

LE RETOUR A LA TERRE

GUIT ACC

BASE

VIOLON

Solo

58

LE RETOUR A LA TERRE

GUIT ACC

BASE

VIOLON

59

LE RETOUR A LA TERRE

GUIT ACC

BASE

VIOLON

Solo

60

LE RETOUR A LA TERRE

GUIT ACC

BASE

VIOLON

Solo

61

LE RETOUR A LA TERRE

GUIT ACC

BASE

VIOLON

Solo

62

LE RETOUR A LA TERRE

GUIT ACC

BASE

VIOLON

Solo

LE RETOUR A LA TERRE

63

LE RETOUR A LA TERRE

64

LE RETOUR A LA TERRE

Anonymous - Title 108

♩ = 98,999939

V.S.

LE RETOUR A LA TERRE

40

44

48

52

56

60

63

♩ = 98,999939

4

6

8

10

12

14

16

18

20

22

24

26

28

30

33

37

39

41

43

BASE

Anonymous - Title 108

♩ = 98,999939

6

11

16

21

26

31

37

42

47

V.S.

2

BASE

52

57

61

VIOLON

Anonymous - Title 108

♩ = 98,999939

4

6

8

10

12

14

16

18

20

V.S.

44

46

48

50

52

54

56

58

60

62

VIOLON

64

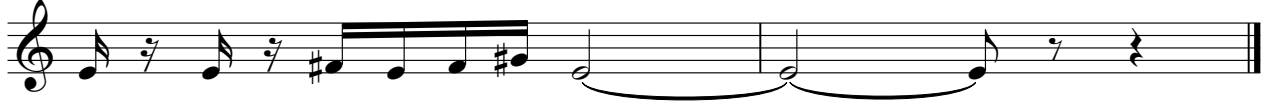

PIANO

Anonymous - Title 108

♩ = 98,999939

2

6

10

13

9

25

29

33

8

45

49

53

56

Anonymous - Title 108

Solo

♩ = 98,999939

2

46

Solo

49

52

57

60