

Anonymous - Title 109

♩ = 125,000000

SNARE

DRUM

BASE DRUM

H.H.

PIANO

GUIT MUTE

GUIT RYTH

GUIT OVER DRIVE

BASE

♩ = 125,000000

REVERS CYMB

- PIANO:** A melody in the right hand and a bass line in the left hand. The right hand features a series of chords and single notes, while the left hand features a bass line with a few notes.

2

SNARE

RIDEAU (Cognac)

BASE DRUM

H.H.

PIANO

QUIT MUTE

QUIT RYTH

BASE

Solo

4

SNARE

BASE DRUM

PIANO

QUIT MUTE

QUIT RYTH

BASE

Solo

3

7

SNARE

RIDEAU (Cognac)

DRUM

BASE DRUM

H.H.

PIANO

QUIT MUTE

QUIT RYTH

BASE

Solo

7

SNARE

RIDEAU (Cognac)

DRUM

BASE DRUM

H.H.

PIANO

QUIT MUTE

QUIT RYTH

BASE

Solo

8

SNARE

DRUM

BASE DRUM

H.H.

PIANO

QUIT MUTE

QUIT RYTH

BASE

Solo

3

9

SNARE

DRUM

BASE DRUM

H.H.

PIANO

QUIT MUTE

QUIT RYTH

BASE

Solo

10

SNARE

DRUM

BASE DRUM

H.H.

PIANO

GUIT MUTE

GUIT RYTH

BASE

Solo

11

SNARE

RIDEAU (Cognac)

DRUM

BASE DRUM

H.H.

PIANO

QUIT MUTE

QUIT RYTH

BASE

Solo

12

SNARE

RIDEAU (Cognac)

DRUM

BASE DRUM

PIANO

QUIT MUTE

QUIT RYTH

BASE

Solo

14

SNARE

RIDEAU (Cognac)

DRUM

BASE DRUM

PIANO

GUIT MUTE

GUIT RYTH

BASE

Solo

17

SNARE

DRUM

BASE DRUM

H.H.

PIANO

QUIT MUTE

QUIT RYTH

BASE

REVERS CYMB

Solo

19

SNARE

DRUM

BASE DRUM

H.H.

PIANO

QUIT MUTE

QUIT RYTH

BASE

Solo

20

SNARE

RIDEAU (Cognac)

DRUM

BASE DRUM

H.H.

PIANO

QUIT MUTE

QUIT RYTH

BASE

Solo

6

21

SNARE

DRUM

BASE DRUM

PIANO

QUIT MUTE

QUIT RYTH

BASE

Solo

3

3

3

3

3

3

6

22

RIDEAU (Cognac)

DRUM

BASE DRUM

PIANO

GUITH RYTH

BASE

Solo

5/4

5/4

5/4

5/4

5/4

5/4

5/4

6

3

23

SNARE

DRUM

Solo

5/4

5/4

5/4

6

3

3

24

SNARE

RIDEAU (Cognac)

DRUM

BASE DRUM

H.H.

PIANO

QUIT MUTE

QUIT RYTH

BASE

Solo

24

SNARE

RIDEAU (Cognac)

DRUM

BASE DRUM

H.H.

PIANO

QUIT MUTE

QUIT RYTH

BASE

Solo

25

SNARE

DRUM

BASE DRUM

H.H.

PIANO

QUIT MUTE

QUIT RYTH

BASE

Solo

26

SNARE

DRUM

BASE DRUM

H.H.

PIANO

QUIT MUTE

QUIT RYTH

BASE

Solo

27

SNARE

DRUM

BASE DRUM

H.H.

PIANO

QUIT MUTE

QUIT RYTH

BASE

Solo

28

SNARE

RIDEAU (Cognac)

DRUM

BASE DRUM

H.H.

PIANO

QUIT MUTE

QUIT RYTH

BASE

Solo

30

SNARE

RIDEAU (Cognac)

DRUM

BASE DRUM

PIANO

QUIT MUTE

QUIT RYTH

BASE

Solo

32

SNARE

DRUM

PIANO

3

23

SOLO

32

3

23

SOLO

35

SNARE

DRUM

BASE DRUM

H.H.

PIANO

QUIT MUTE

QUIT RYTH

BASE

Solo

36

SNARE

DRUM

BASE DRUM

H.H.

PIANO

QUIT MUTE

QUIT RYTH

QUIT OVER DRIVE

BASE

REVERS CYMB

37

SNARE

RIDEAU (Cognac)

DRUM

BASE DRUM

H.H.

PIANO

QUIT MUTE

QUIT RYTH

QUIT OVER DRIVE

BASE

38

SNARE

DRUM

BASE DRUM

H.H.

PIANO

GUIT MUTE

GUIT RYTH

GUIT OVER DRIVE

BASE

Detailed description of the musical score:

39

SNARE

DRUM

BASE DRUM

H.H.

PIANO

GUIT MUTE

GUIT RYTH

GUIT OVER DRIVE

BASE

40

SNARE

DRUM

BASE DRUM

H.H.

PIANO

GUIT MUTE

GUIT RYTH

GUIT OVER DRIVE

BASE

41

SNARE

RIDEAU (Cognac)

DRUM

BASE DRUM

H.H.

PIANO

QUIT MUTE

QUIT RYTH

QUIT OVER DRIVE

BASE

- RIDEAU (Cognac):** A single line with no notes.

42

SNARE

DRUM

BASE DRUM

H.H.

PIANO

GUIT MUTE

GUIT RYTH

GUIT OVER DRIVE

BASE

43

SNARE

DRUM

BASE DRUM

H.H.

PIANO

GUI T MUTE

GUI T RYTH

GUI T OVER DRIVE

BASE

44

SNARE

DRUM

BASE DRUM

H.H.

PIANO

QUIT MUTE

QUIT RYTH

QUIT OVER DRIVE

BASE

46

SNARE

DRUM

BASE DRUM

H.H.

PIANO

GUIT MUTE

GUIT RYTH

GUIT OVER DRIVE

BASE

47

SNARE

DRUM

BASE DRUM

H.H.

PIANO

GUIT MUTE

GUIT RYTH

GUIT OVER DRIVE

BASE

48

SNARE

DRUM

BASE DRUM

H.H.

PIANO

GUIT MUTE

GUIT RYTH

GUIT OVER DRIVE

BASE

49

SNARE

RIDEAU (Cognac)

DRUM

BASE DRUM

H.H.

PIANO

QUIT MUTE

QUIT RYTH

QUIT OVER DRIVE

BASE

- RIDEAU (Cognac):** A single line, likely for a vocal or instrumental melody.

50

SNARE

DRUM

BASE DRUM

H.H.

PIANO

GUIT MUTE

GUIT RYTH

BASE

51

SNARE

DRUM

BASE DRUM

H.H.

PIANO

GUIT MUTE

GUIT RYTH

BASE

6

3

6

3

6

3

52

SNARE

DRUM

BASE DRUM

H.H.

PIANO

GUIT MUTE

GUIT RYTH

BASE

6

3

6

3

6

3

53

SNARE

RIDEAU (Cognac)

DRUM

BASE DRUM

H.H.

PIANO

GUIT MUTE

GUIT RYTH

BASE

54

SNARE

DRUM

BASE DRUM

H.H.

PIANO

GUIT MUTE

GUIT RYTH

BASE

3

3

3

3

6

6

6

6

55

SNARE

DRUM

BASE DRUM

H.H.

PIANO

GUIT MUTE

GUIT RYTH

BASE

56

SNARE

DRUM

BASE DRUM

H.H.

PIANO

GUIT MUTE

GUIT RYTH

BASE

57

SNARE

RIDEAU (Cognac)

DRUM

BASE DRUM

H.H.

PIANO

GUIT MUTE

GUIT RYTH

BASE

57

3

3

3

3

6

6

6

3

58

SNARE

DRUM

BASE DRUM

H.H.

PIANO

QUIT MUTE

QUIT RYTH

BASE

59

SNARE

DRUM

BASE DRUM

H.H.

PIANO

GUIT MUTE

GUIT RYTH

BASE

60

SNARE

DRUM

BASE DRUM

H.H.

PIANO

QUIT MUTE

QUIT RYTH

BASE

Solo

61

SNARE

RIDEAU (Cognac)

DRUM

BASE DRUM

PIANO

QUIT MUTE

QUIT RYTH

BASE

Solo

62

SNARE

RIDEAU (Cognac)

DRUM

BASE DRUM

PIANO

QUIT MUTE

QUIT RYTH

BASE

Solo

64

SNARE

DRUM

Solo

[illegible]

66

SNARE

DRUM

BASE DRUM

H.H.

PIANO

QUIT MUTE

QUIT RYTH

BASE

Solo

67

SNARE

DRUM

BASE DRUM

H.H.

PIANO

GUIT MUTE

GUIT RYTH

BASE

Solo

68

SNARE

DRUM

BASE DRUM

H.H.

PIANO

SOLO

GUIT MUTE

GUIT RYTH

BASE

69

SNARE

RIDEAU (Cognac)

DRUM

BASE DRUM

H.H.

PIANO

QUIT MUTE

QUIT RYTH

BASE

Solo

6

6

71

SNARE

RIDEAU (Cognac)

DRUM

BASE DRUM

PIANO

QUIT MUTE

QUIT RYTH

BASE

Solo

73

DRUM

PIANO

GUIT RYTH

BASE

Solo

76

DRUM

BASE

80

SNARE

RIDEAU (Cognac)

DRUM

BASE DRUM

H.H.

PIANO

GUIT MUTE

GUIT RYTH

BASE

Solo

81

SNARE

RIDEAU (Cognac)

BASE DRUM

H.H.

PIANO

GUIR MUTE

GUIR RYTH

BASE

81

3

3

81

3

3

82

RIDEAU (Cognac)

BASE DRUM

H.H.

PIANO

QUIT MUTE

QUIT RYTH

BASE

RIDEAU (Cognac)

PIANO

GUIT MUTE

GUIT RYTH

BASE

RIDEAU (Cognac)

PIANO

GUIT MUTE

GUIT RYTH

BASE

SNARE

Anonymous - Title 109

♩ = 125,000000

4/4

6

5/4

11

2

18

23

5/4

28

2

35

41

47

53

V.S.

2

SNARE

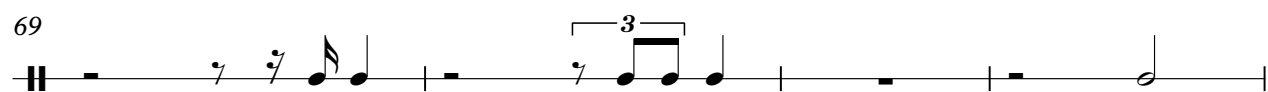
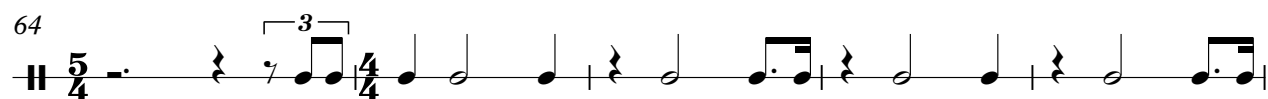

RIDEAU (Cognac)

Anonymous - Title 109

♩ = 125,000000

12

24

37

50

64

73

83

DRUM

Anonymous - Title 109

♩ = 125,000000

11

18

24

31

38

45

52

59

65

V.S.

2

DRUM

72

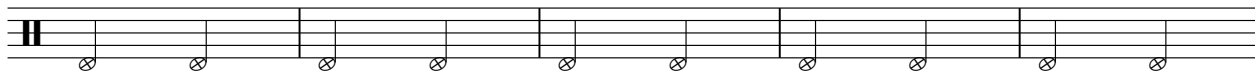

77

5

BASE DRUM

Anonymous - Title 109

♩ = 125,000000

8

15

24

31

39

44

50

55

59

BASE DRUM

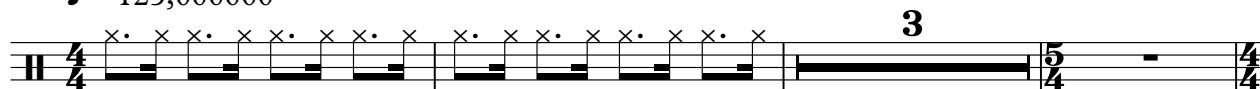
$\text{♩} = 125,000000$ 

7

11

23

27

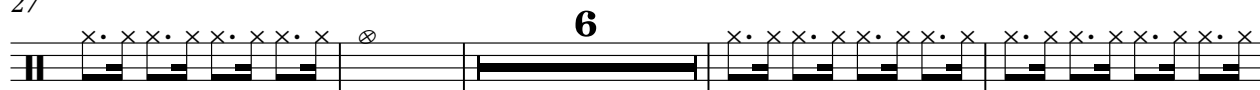

37

41

45

49

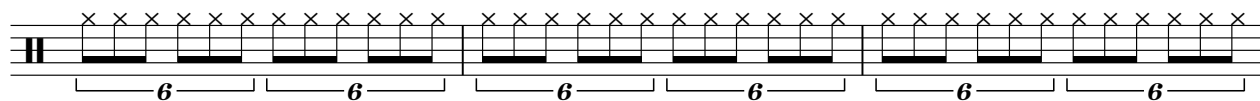

52

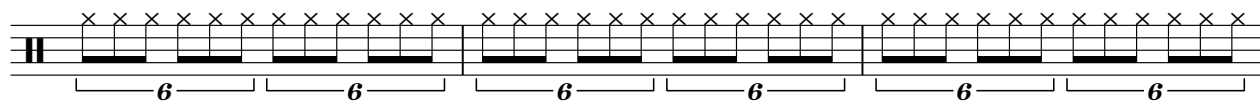

V.S.

2

H.H.

55

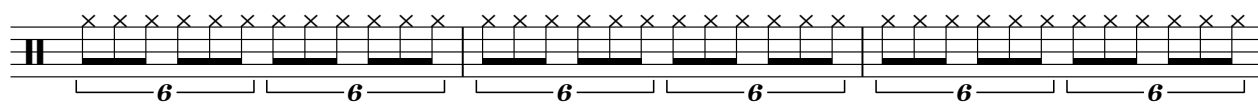

58

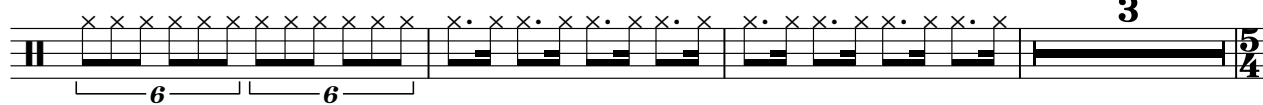

64

68

80

PIANO

Anonymous - Title 109

$\text{♩} = 125,000,000$

4

8

11

15

20

24

27

30

36

38

40

42

44

46

48

50

52

3

V.S.

71

4

4

80

3

3

83

3

3

84

3

3

GUIT MUTE

Anonymous - Title 109

♩ = 125,000000

4

8

10

13

19

24

26

28

34

V.S.

37

39

41

43

45

47

49

51

53

55

57

59

61

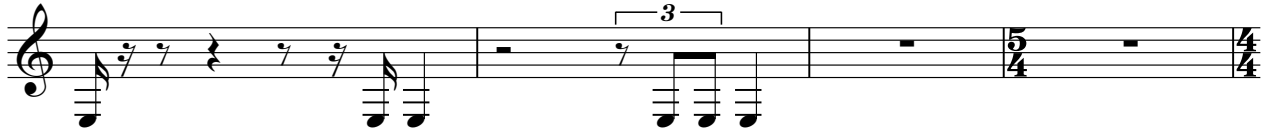

65

67

69

80

83

♩ = 125,000000

4

8

12

18

22

27

30

2

35

39

44

48

52

56

59

62

67

71

81

83

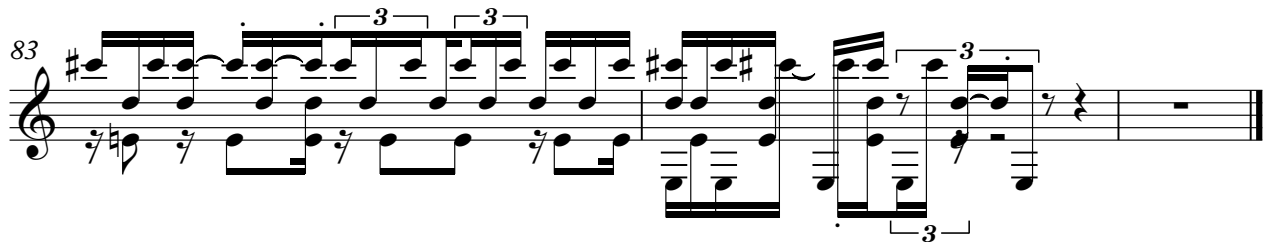

GUI T OVER DRIVE

Anonymous - Title 109

♩ = 125,000000

5 16 12

36

40

43

47

50 14 21

BASE

Anonymous - Title 109

♩ = 125,000000

6

11

17

22

28

34

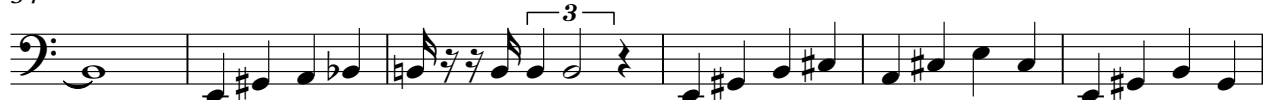

40

46

51

V.S.

REVERS CYMB

Anonymous - Title 109

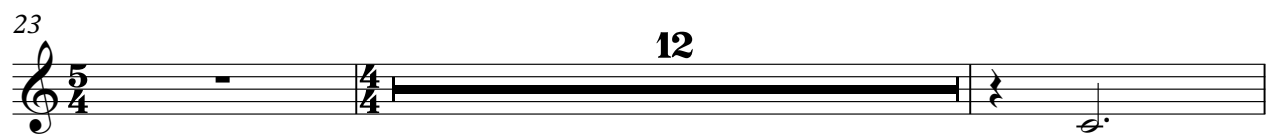
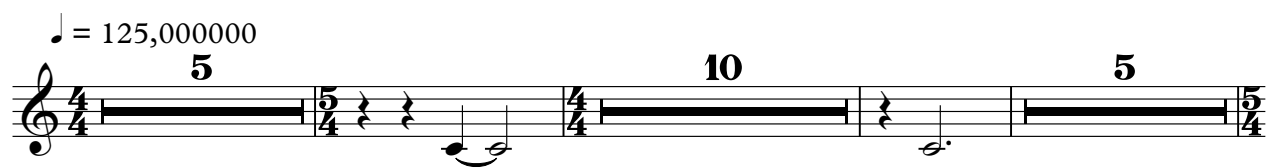

Solo

Anonymous - Title 109

♩ = 125,000000

5

8

12

15

20

22

25

29

32

V.S.

36 **24**

62 

64

[illegible]

71

Example 10 (continued)

[illegible]

76

4 5