

Anonymous - Title 110

♩ = 135,000137

♩ = 135,000137

24

Alto Sax.

Perc.

J. Gtr.

FX 5

31

Alto Sax.

Perc.

J. Gtr.

J. Gtr.

E. Bass

FM

FX 5

37

Alto Sax.

Perc.

J. Gtr.

J. Gtr.

E. Bass

FM

41

Alto Sax.  
Perc.  
J. Gtr.  
J. Gtr.  
E. Bass  
FM

46

Alto Sax.  
Perc.  
J. Gtr.  
J. Gtr.  
E. Bass  
FM  
FX 5

50

Alto Sax.  
Perc.  
J. Gtr.  
J. Gtr.  
E. Bass  
FM  
FX 5

56

Sop. Sax.  
Alto Sax.  
Bsn.  
Perc.  
J. Gtr.  
J. Gtr.  
E. Bass  
FM  
FX 5  
Vla.

60

64

69

73

77

81

85

90

95

Sop. Sax.

Alto Sax.

Bsn.

Perc.

J. Gtr.

J. Gtr.

E. Bass

FM

FX 5

Soprano Saxophone Anonymous - Title 110

♩ = 135,000137

56

Copyright © 2000 By DM Midi conf-x-ion

Alto Saxophone Anonymous - Title 110

♩ = 135,000137

7

14

19

22

27

34

38

43

47

Bassoon

Anonymous - Title 110

♩ = 135,000137

56

60

65

70

76

83

8

95

Percussion Anonymous - Title 110

♩ = 135,000137

7

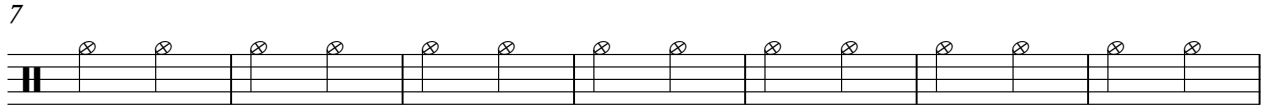

14

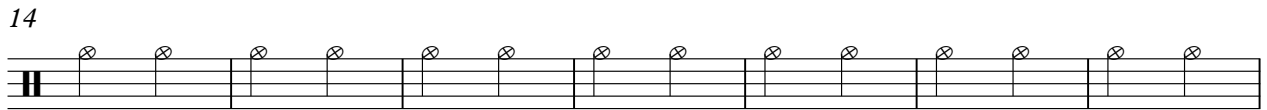

21

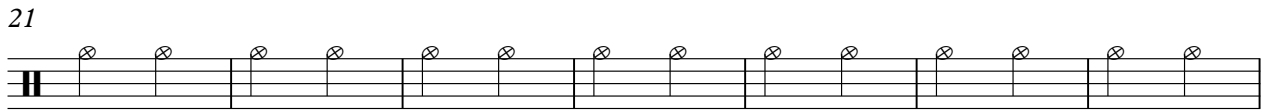

28

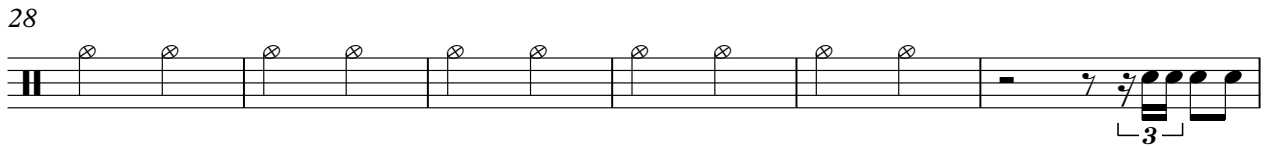

34

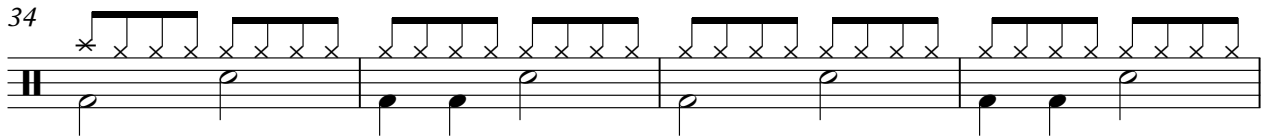

38

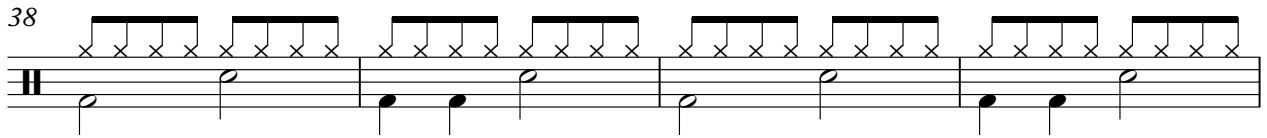

42

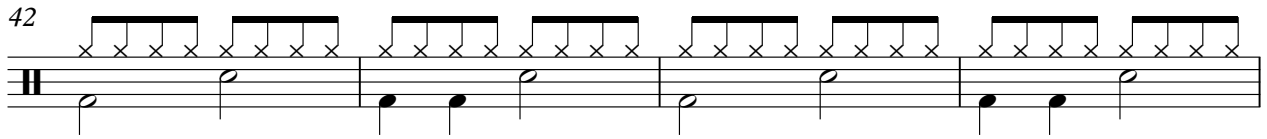

46

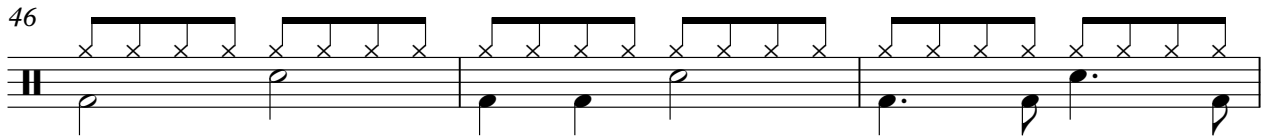

49

52

58

64

70

75

81

86

91

95

♩ = 135,000137

51

56

61

66

71

84

89

94

97

♩ = 135,000137

32

36

40

43

47

51

55

59

62

65

69

72

76

80

83

87

91

95

97

Electric Bass Anonymous - Title 110

♩ = 135,000137

32

39

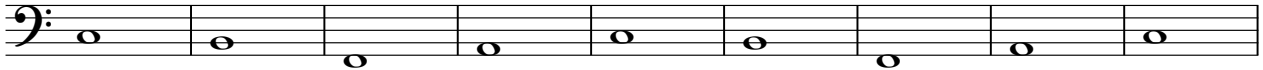

48

57

65

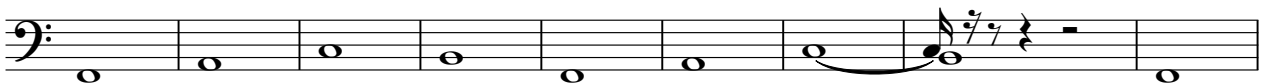

74

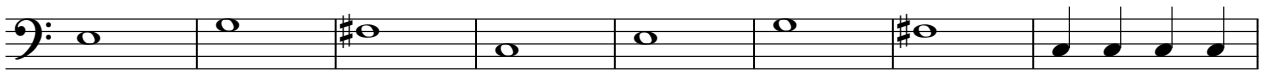

82

91

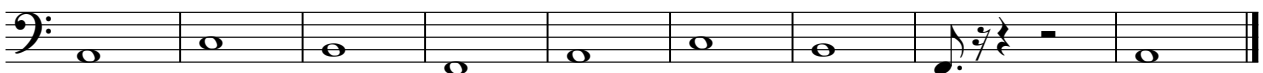

♩ = 135,000137

32

32

39

2

2

47

53

59

64

FX 5 (Brightness) Anonymous - Title 110

♩ = 135,000137

3 21

29 13

47

51

57 17

79

86

92

96 2

Copyright © 2000 By DM Midi conf-x-ion

Viola

Anonymous - Title 110

♩ = 135,000137

56

61

67

71

26

Copyright © 2000 By DM Midi conf-x-ion