

# Anonymous - Title 113

♩ = 149,000214

Mélo die

Sax 1

Sax 2

Sax 3

Batterie

Guitare 2

Guitare 1

Basse

Voix 1

Voix 2

♩ = 149,000214

Clavier 2

Clavier 1

4

Batterie

Guitare 1

Basse

Clavier 2

Clavier 1

6

Sax 1

Batterie

Guitare 1

Basse

Clavier 2

Clavier 1

8

Sax 1

Batterie

Guitare 1

Basse

Clavier 2

Clavier 1

10

Sax 1

Batterie

Guitare 1

Basse

Clavier 2

Clavier 1

12

Mélodie

Batterie

Guitare 1

Basse

Clavier 1

die, Batterie, Guitare 1, Basse, and Clavier 1. The key signature has two flats (B-flat and E-flat). The Mélodie staff shows a melodic line with eighth and quarter notes. The Batterie staff has a drum pattern with 'x' marks for cymbals. The Guitare 1 staff features a sustained chord with a melodic line. The Basse staff has a steady eighth-note bass line. The Clavier 1 staff has a simple accompaniment with chords and single notes."/>

14

Mélodie

Batterie

Guitare 1

Basse

Voix 1

Voix 2

Clavier 1

die, Batterie, Guitare 1, Basse, Voix 1, Voix 2, and Clavier 1. The key signature remains two flats. The Mélodie staff continues the melodic line. The Batterie staff has a drum pattern. The Guitare 1 staff has a sustained chord. The Basse staff has a steady eighth-note bass line. The Voix 1 and Voix 2 staves are mostly empty, with a few notes at the end of the system. The Clavier 1 staff has a simple accompaniment."/>

16

Mélie

Batterie

Guitare 1

Basse

Voix 1

Voix 2

Clavier 1

18

Mélie

Batterie

Guitare 1

Basse

Clavier 1

20

Mélodie

Batterie

Guitare 1

Basse

Clavier 1

die, Batterie, Guitare 1, Basse, and Clavier 1. The key signature has two flats. The melody features eighth and quarter notes with rests. The bass line is a steady eighth-note pattern. The guitar and keyboard parts provide harmonic support with chords and sustained notes."/>

22

Mélodie

Batterie

Guitare 1

Basse

Voix 1

Voix 2

Clavier 1

die, Batterie, Guitare 1, Basse, Voix 1, Voix 2, and Clavier 1. The key signature has two flats. The melody continues with eighth and quarter notes. The bass line remains a steady eighth-note pattern. The guitar and keyboard parts provide harmonic support. The vocal parts (Voix 1 and Voix 2) have rests in measure 22 and enter in measure 23."/>

25

Mélie

Batterie

Guitare 1

Basse

Clavier 1

27

Mélie

Batterie

Guitare 1

Basse

Clavier 1

29

Mélie

Sax 1

Batterie

Guitare 1

Basse

Clavier 1

31

Mélie

Sax 1

Batterie

Guitare 1

Basse

Clavier 1

33

Mélie

Batterie

Guitare 1

Basse

Clavier 1

35

Mélie

Batterie

Guitare 1

Basse

Clavier 1

37

Mélodie

Sax 1

Batterie

Guitare 1

Basse

Clavier 1

40

Mélodie

Sax 1

Batterie

Guitare 1

Basse

Clavier 1

43

Mélo die

Batterie

Guitare 1

Basse

Voix 1

Voix 2

Clavier 1

46

Mélo die

Batterie

Guitare 1

Basse

Voix 1

Voix 2

Clavier 1

48

Mélie

Batterie

Guitare 1

Basse

Clavier 1

50

Mélie

Batterie

Guitare 1

Basse

Voix 1

Voix 2

Clavier 1

52

Mélie

Batterie

Guitare 1

Basse

Voix 1

Voix 2

Clavier 1

54

Mélie

Sax 1

Batterie

Guitare 1

Basse

Clavier 1

56

Mélie

Batterie

Guitare 1

Basse

Clavier 1

58

Mélie

Batterie

Guitare 1

Basse

Voix 1

Voix 2

Clavier 1

61

Mélie

Sax 1

Batterie

Guitare 1

Basse

Clavier 1

63

Mélie

Sax 1

Batterie

Guitare 1

Basse

Clavier 1

65

Mélodie

Sax 1

Sax 2

Sax 3

Batterie

Guitare 1

Basse

Clavier 1

67

Mélodie

Sax 1

Sax 2

Sax 3

Batterie

Guitare 1

Basse

Clavier 1

69

Mélie

Sax 1

Sax 2

Sax 3

Batterie

Guitare 1

Basse

Clavier 1

71

Mélie

Sax 1

Sax 2

Sax 3

Batterie

Guitare 1

Basse

Clavier 1

73

Mélodie

Sax 1

Batterie

Guitare 1

Basse

Clavier 1

75

Mélodie

Sax 1

Batterie

Guitare 1

Basse

Clavier 1

77

Mélo die

Batterie

Guitare 1

Basse

Clavier 1

80

Mélo die

Batterie

Guitare 1

Basse

Voix 1

Voix 2

Clavier 1

83

Mélodie

Batterie

Guitare 1

Basse

Voix 1

Voix 2

Clavier 1

86

Mélodie

Batterie

Guitare 1

Basse

Voix 1

Voix 2

Clavier 1

89

Mélie

Batterie

Guitare 1

Basse

Voix 1

Voix 2

Clavier 1

92

Mélie

Batterie

Guitare 1

Basse

Voix 1

Clavier 1

94

Mélodie

Batterie

Guitare 1

Basse

Voix 1

Clavier 1

96

Mélodie

Batterie

Guitare 1

Basse

Voix 1

Clavier 1

98

Mélodie  
Sax 1  
Batterie  
Guitare 1  
Basse  
Clavier 1

100

Mélodie  
Sax 1  
Batterie  
Guitare 1  
Basse  
Voix 1  
Voix 2  
Clavier 1

102

Mélodie  
Sax 1  
Batterie  
Guitare 1  
Basse  
Voix 1  
Voix 2  
Clavier 1

104

Mélodie  
Sax 1  
Batterie  
Guitare 1  
Basse  
Clavier 1

106

Mélodie  
Sax 1  
Batterie  
Guitare 1  
Basse  
Clavier 1

108

Mélodie  
Sax 1  
Batterie  
Guitare 1  
Basse  
Voix 1  
Voix 2  
Clavier 1

110

Mélodie  
Sax 1  
Batterie  
Guitare 1  
Basse  
Voix 1  
Voix 2  
Clavier 1

112

Mélodie  
Sax 1  
Batterie  
Guitare 1  
Basse  
Clavier 1

114

Mélodie  
Sax 1  
Batterie  
Guitare 1  
Basse  
Clavier 1

116

Mélodie  
Sax 1  
Batterie  
Guitare 1  
Basse  
Voix 1  
Voix 2  
Clavier 1

118

Mélodie

Batterie

Guitare 1

Basse

Voix 1

Voix 2

Clavier 1

120

Mélodie

Sax 1

Batterie

Guitare 1

Basse

Clavier 1

122

Mélodie  
Sax 1  
Batterie  
Guitare 1  
Basse  
Clavier 1

124

Mélodie  
Sax 1  
Batterie  
Guitare 1  
Basse  
Voix 1  
Voix 2  
Clavier 1

126

Mélodie  
Sax 1  
Batterie  
Guitare 1  
Basse  
Voix 1  
Voix 2  
Clavier 1

128

Mélodie  
Sax 1  
Batterie  
Guitare 1  
Basse  
Clavier 1

130

Mélodie  
Sax 1  
Batterie  
Guitare 1  
Basse  
Clavier 1

132

Mélodie  
Sax 1  
Batterie  
Guitare 1  
Basse  
Voix 1  
Voix 2  
Clavier 1

134

Mélodie

Sax 1

Batterie

Guitare 1

Basse

Voix 1

Voix 2

Clavier 1

136

Mélodie

Sax 1

Batterie

Guitare 1

Basse

Clavier 1

138

Mélodie

Sax 1

Batterie

Guitare 1

Basse

Clavier 1

140

Mélodie

Sax 1

Batterie

Guitare 1

Basse

Voix 1

Voix 2

Clavier 1

142

Mélodie  
Sax 1  
Batterie  
Guitare 1  
Basse  
Voix 1  
Voix 2  
Clavier 1

144

Mélodie  
Sax 1  
Batterie  
Guitare 1  
Basse  
Clavier 1

146

Mélodie

Sax 1

Batterie

Guitare 1

Basse

Voix 1

Voix 2

Clavier 1

die, Sax 1, Batterie, Guitare 1, Basse, Voix 1, Voix 2, and Clavier 1. The key signature is B-flat major (two flats). The Mélodie staff has a melodic line with eighth and quarter notes. Sax 1 has a long, sustained note. Batterie has a drum pattern with 'x' marks. Guitare 1 has a complex chordal texture with slurs. Basse has a steady eighth-note bass line. Voix 1 and Voix 2 are silent. Clavier 1 has a piano accompaniment with chords and moving lines."/>

148

Mélodie  
Sax 1  
Batterie  
Guitare 1  
Basse  
Voix 1  
Voix 2  
Clavier 1

This section of the score covers measures 148 and 149. It features a melody line with eighth and quarter notes, a saxophone line with a long note and rests, a drum line with a steady eighth-note pattern, a guitar line with sustained chords and a melodic line, a bass line with a rhythmic eighth-note pattern, and two vocal lines that are mostly silent with some notes at the end of the measures. A double bar line is present at the end of measure 149.

150

Mélodie  
Batterie  
Guitare 1  
Basse  
Voix 1  
Voix 2  
Clavier 1

This section of the score covers measures 150 and 151. It features a melody line with quarter and eighth notes, a drum line with a steady eighth-note pattern, a guitar line with sustained chords and a melodic line, a bass line with a rhythmic eighth-note pattern, and two vocal lines that are mostly silent with some notes at the end of the measures. A double bar line is present at the end of measure 151.

♩ = 149,000214

**11**

16

21

26

31

36

41

46

51

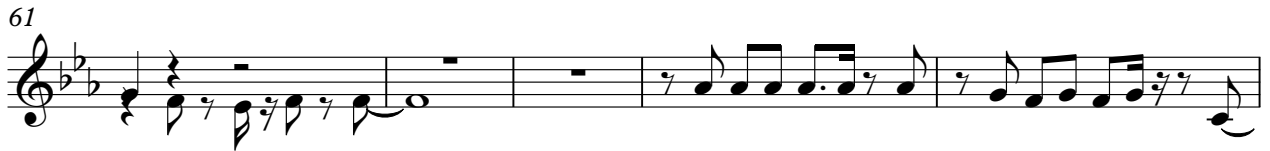
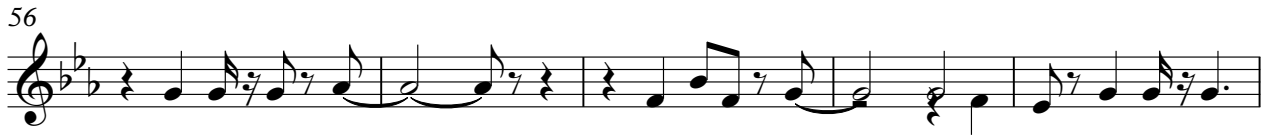

Anonymous - Title 113

Sax 1

♩ = 149,000214

6

12 18 6

38 13

54 6

64

70

75 22

100

105

110

115

2

120

124

129

2

136

140

144

147

2

Sax 3

Anonymous - Title 113

♩ = 149,000214  
%-

**64**

68

71

%+

**79**

# Anonymous - Title 113

Batterie

♩ = 149,000214

7

12

16

20

24

28

32

36

40

V.S.

44

48

52

56

60

64

68

72

76

80

Batterie

84

88

92

96

100

104

108

112

116

120

V.S.

124

128

132

136

140

144

148

♩ = 149,000214

3

148

Anonymous - Title 113

Guitare 1

♩ = 149,000214

4

11

17

23

28

33

37

41

45

V.S.

48

54

60

66

70

73

77

84

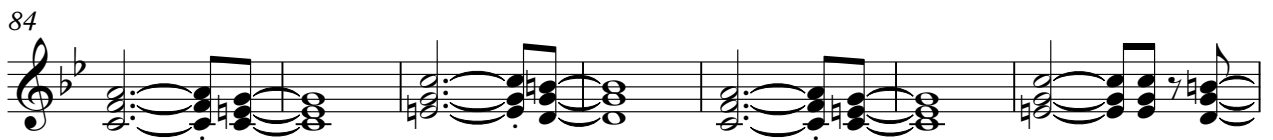

91

95

99

104

109

114

119

124

129

134

138

143

V.S.

147

23

26

28

30

32

34

36

39

42

45

48

50

52

54

56

58

61

63

65

67

V.S.

69

72

75

78

82

86

90

92

94

97

99

101

103

105

107

109

111

113

115

117

V.S.

119

121

123

125

127

129

131

133

135

137

139

141

143

145

147

149

Anonymous - Title 113

Voix 1

$\% - \text{♩} = 149,000214$

14 6

24 18

46 3

53 6 21

82

86

90 3

96 3

103 6 6

118 6 6

2

Voix 1

133

**6**

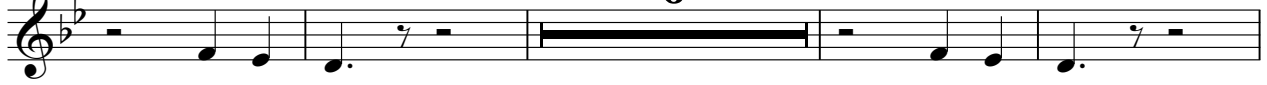

143

**3**

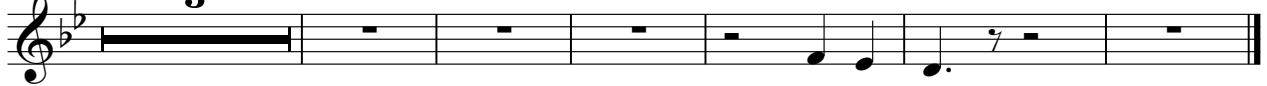

Anonymous - Title 113

Voix 2

$\% - \text{♩} = 149,000214$

14 6

24 18

46 3

53 6 21

82

86

90 11 6

110 6 6

125 6

133 6

$\% - \text{♩} = 149,000214$   
**3**

9  $\% +$  **140**

♩ = 149,000214

4/4 **3**

8

13

17

21

25

30

34

38

41

V.S.

44

47

50

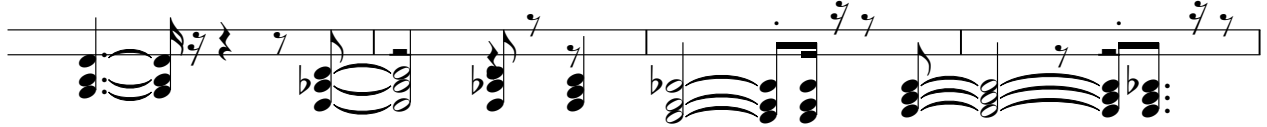

54

57

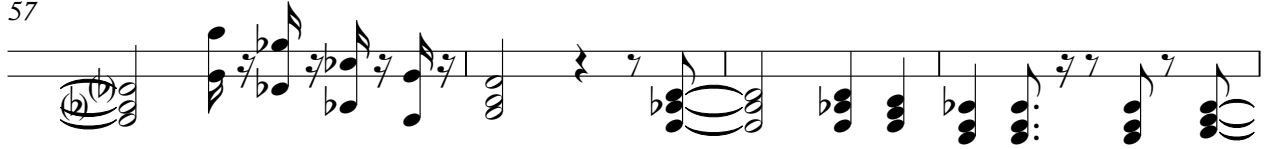

61

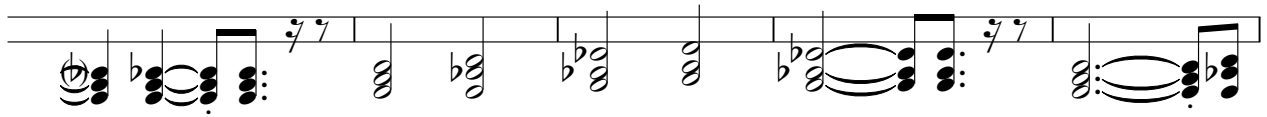

66

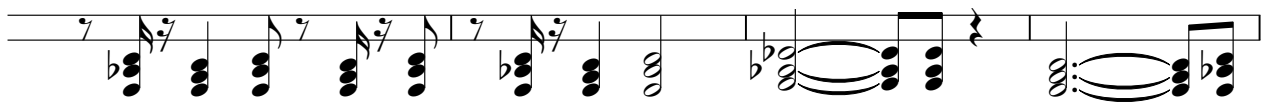

70

74

78

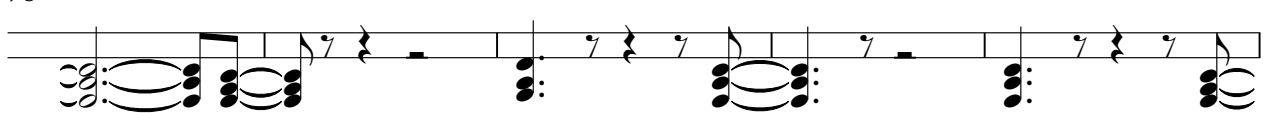

83

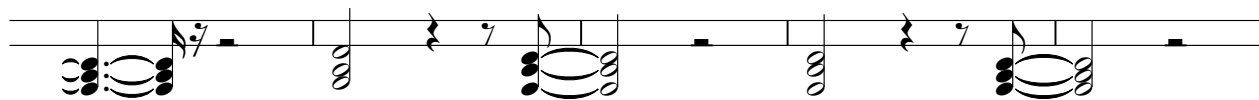

88

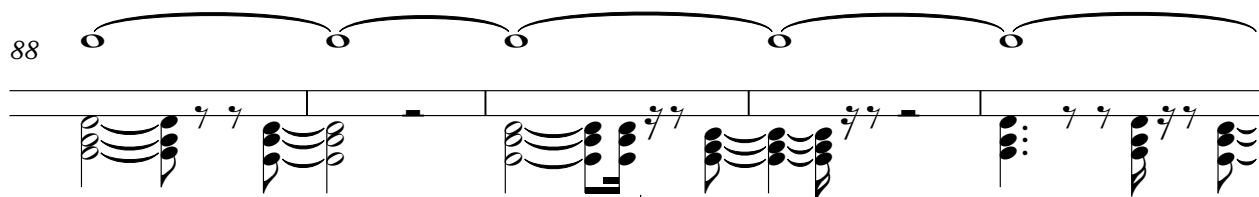

93

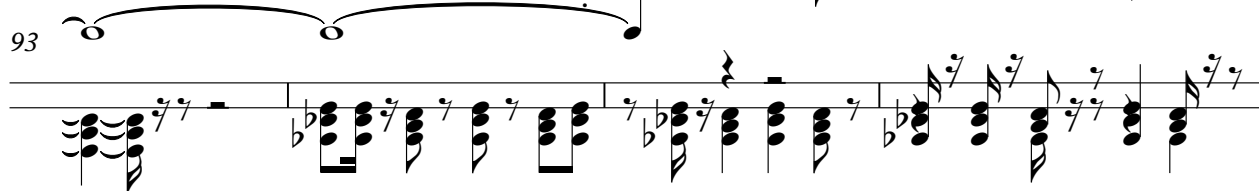

97

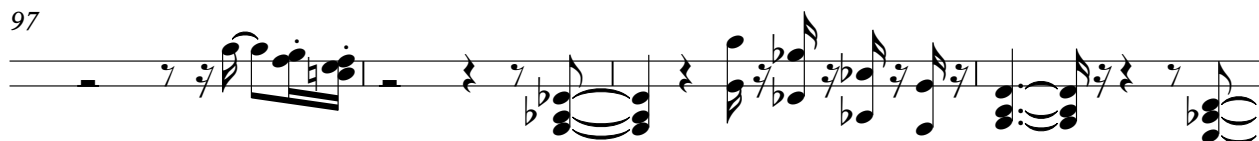

101

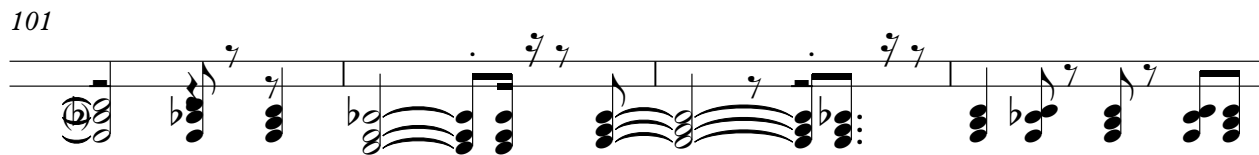

105

109

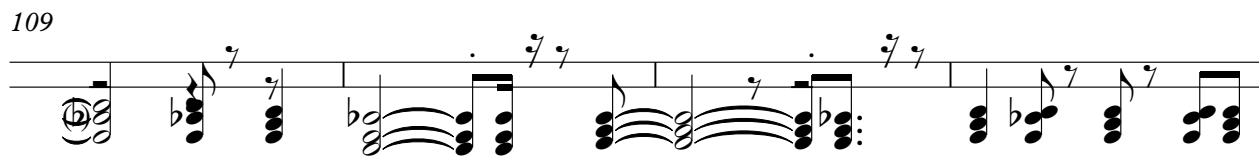

113

116

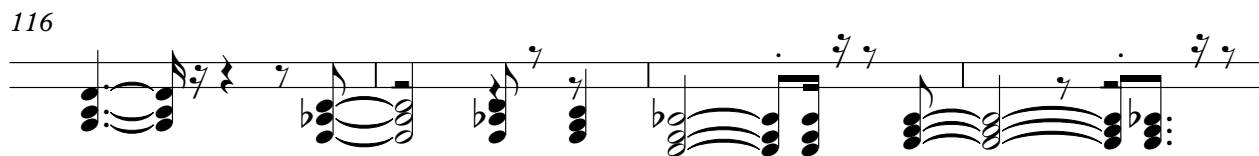

120

V.S.

123

127

131

135

139

143

147

149

