

Madonna - Material Girl

0.0"
1.1,00
Madonna: Material Girl

♩ = 137,000061

DRUMS

Cymbals

Perc

Bass

5

DRUMS

Cymbals

Perc

Guitar

Bass

Sweep

9

DRUMS
Cymbals
Synth
Guitar
Bass
Clavi
Strings
Sweep

12

DRUMS
Cymbals
Bells
Synth
Guitar
Bass
Clavi
Strings
Sweep

16

DRUMS

Cymbals

Bells

Synth

Guitar

Bass

Clavi

Strings

Sweep

19

DRUMS

Cymbals

Guitar

Bass

23

DRUMS
Cymbals
Bells
Guitar
Bass

27

DRUMS
Cymbals
Guitar
Bass

31

DRUMS

Cymbals

Perc

Synth

Guitar

Bass

Clavi

Strings

35

DRUMS

Cymbals

Perc

Synth

Bass

Clavi

Strings

40

DRUMS

Cymbals

Perc

Bells

Synth

Guitar

Bass

Clavi

Strings

Sweep

44

DRUMS

Cymbals

Bells

Synth

Guitar

Bass

Clavi

Strings

Sweep

48

DRUMS

Cymbals

Guitar

Bass

52

DRUMS

Cymbals

Bells

Guitar

Bass

56

DRUMS

Cymbals

Guitar

Bass

60

DRUMS
Cymbals
Perc
Synth
Guitar
Bass
Clavi
Strings

64

DRUMS
Cymbals
Perc
Synth
Bass
Clavi
Strings

68

DRUMS

Cymbals

Perc

Synth

Guitar

Bass

Clavi

Strings

Sweep

72

DRUMS

Cymbals

Perc

Synth

Bass

Clavi

Strings

76

DRUMS

Cymbals

Bells

Synth

Guitar

Bass

Clavi

Strings

Sweep

80

DRUMS

Cymbals

Synth

Guitar

Bass

Clavi

Strings

Sweep

83

DRUMS
Cymbals
Bells
Synth
Guitar
Bass
Clavi
Strings
Sweep

87

DRUMS
Cymbals
Bells
Guitar
Bass
Sweep

91

DRUMS
Cymbals
Bells
Guitar
Bass
Strings

95

DRUMS
Cymbals
Guitar
Bass
Strings

99

DRUMS
Cymbals
Perc
Synth
Guitar
Bass
Clavi
Strings

103

DRUMS
Cymbals
Perc
Synth
Bass
Clavi
Strings

107

DRUMS

Cymbals

Perc

Synth

Guitar

Bass

Clavi

Strings

111

DRUMS

Cymbals

Perc

Synth

Bass

Clavi

Strings

115

DRUMS
Cymbals
Synth
Guitar
Bass
Clavi
Strings
Sweep

This section of the score covers measures 115 to 118. It features a drum kit with a steady beat, cymbals, and a variety of instruments including Synth, Guitar, Bass, Clavi, Strings, and Sweep. A double bar line is present at the end of measure 118.

119

DRUMS
Cymbals
Perc
Bells
Guitar
Bass
Strings
Sweep

This section of the score covers measures 119 to 122. It features a drum kit with a steady beat, cymbals, and a variety of instruments including Perc, Bells, Guitar, Bass, Strings, and Sweep. A double bar line is present at the end of measure 122.

124

DRUMS
Cymbals
Perc
Bells
Guitar
Bass
Sweep

128

DRUMS
Cymbals
Perc
Bells
Guitar
Bass
Strings
Sweep

132

DRUMS

Cymbals

Perc

Bells

Guitar

Bass

Strings

Sweep

136

DRUMS

Cymbals

Perc

Bells

Guitar

Bass

Strings

Sweep

140

DRUMS
Cymbals
Perc
Bells
Guitar
Bass
Strings
Sweep

143

DRUMS
Cymbals
Perc
Bells
Guitar
Bass
Strings
Sweep

DRUMS

Madonna - Material Girl

♩ = 137,000061

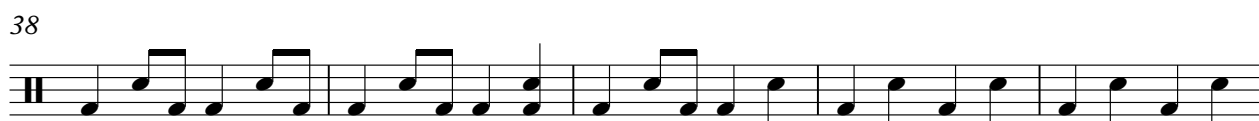

54

60

65

70

75

81

86

91

96

101

106

111

116

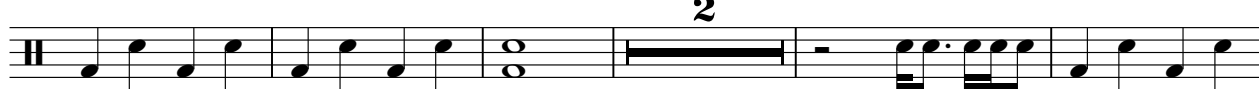

123

129

135

141

Madonna - Material Girl

Cymbals

♩ = 137,000061

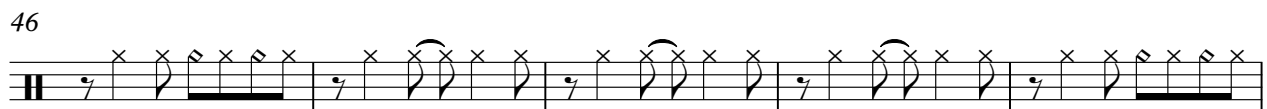
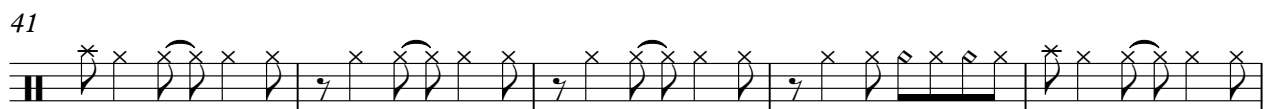
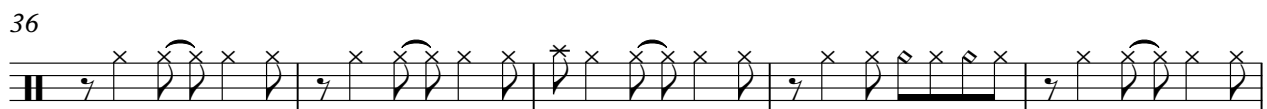
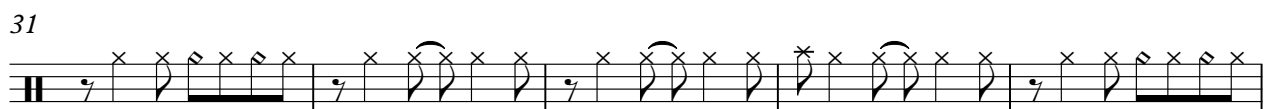
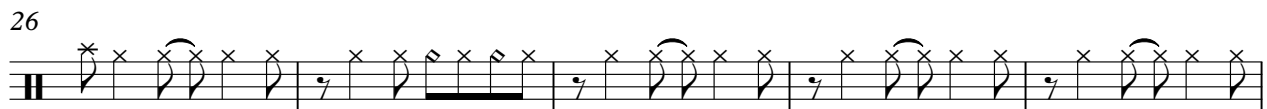
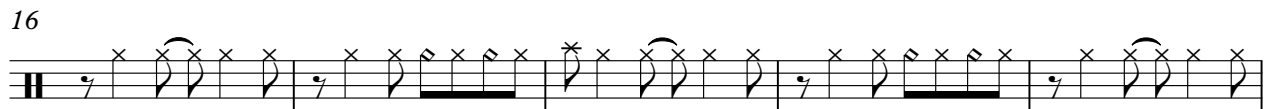
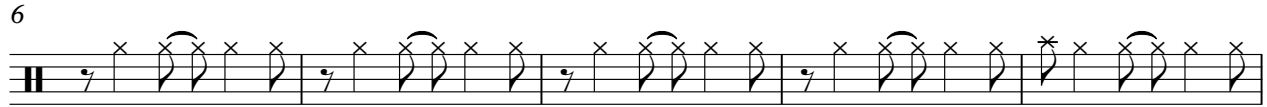

V.S.

51

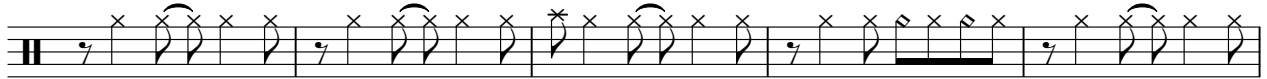

56

61

66

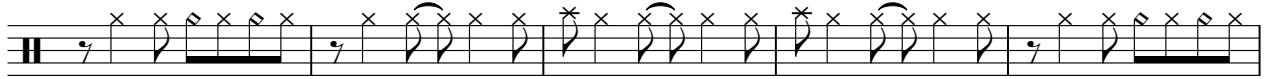

71

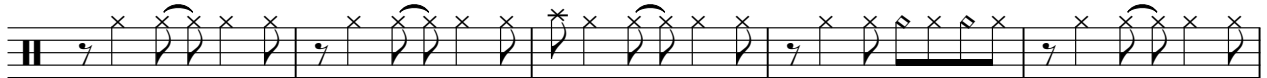

76

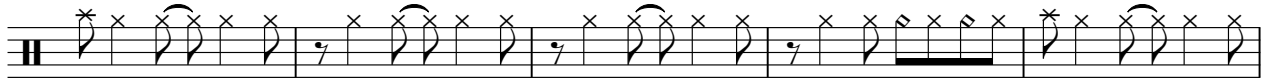

81

86

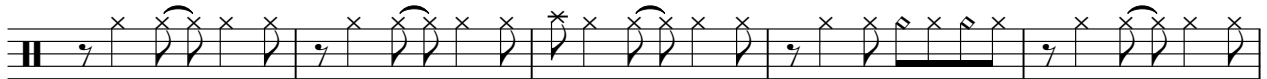

91

96

♩ = 137,000061

2 28

35

41 20

65

72 24

100

106

112 8

125

132

2

Perc

139

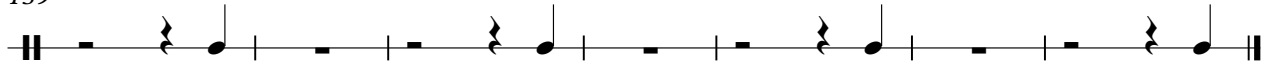

Bells

Madonna - Material Girl

♩ = 137,000061

12 3 7

25

16

45

7 26

80

3 3 3

91

29 3

126

3 3 3

137

3 3

Madonna - Material Girl

Synth

♩ = 137,000061

9

13

18

16

37

41

3

16

61

65

69

73

77

V.S.

2

Synth

82

3 16

101

105

109

113

117

3 27

Guitar

Madonna - Material Girl

♩ = 137,000061

5

8

11

14

17

21

24

27

31

7

134

137

140

143

Madonna - Material Girl

Bass

♩ = 137,000061

V.S.

41

45

49

53

57

61

65

69

73

77

81

85

89

93

97

101

105

109

113

116

122

126

130

134

138

142

Madonna - Material Girl

Clavi

♩ = 137,000061

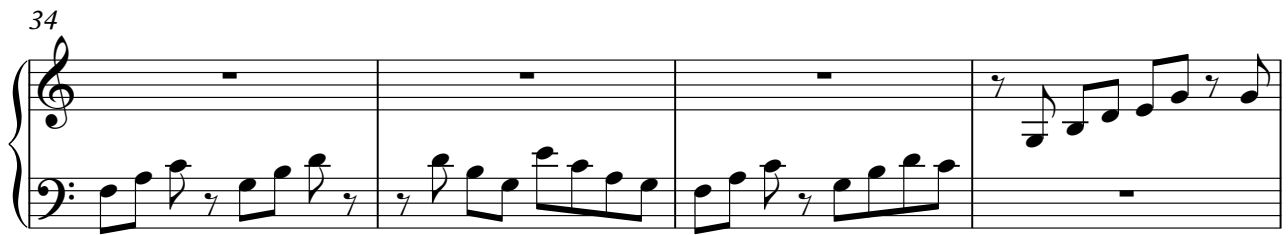

16

16

61

65

69

73

77

82

102

106

110

114

117

Madonna - Material Girl

Strings

♩ = 137,000061

9

14

16

34

38

42

16

61

65

69

73

77

V.S.

82

3 8

93

96

99

103

107

111

115

3

122

8

133

136

139

142

144

Madonna - Material Girl

Sweep

♩ = 137,000061

5

11

18 23

45 23 7

79

86 2 25

117 2

126 2 2

135 2

140 2 2