

Anonymous - Title 116

♩ = 89,999954

MIKROTRACK 97

MIKROTRACK 97

MIKROTRACK 97

MIKROTRACK 97

MIKROTRACK 97

MIKROTRACK 97

♩ = 89,999954

MIKROTRACK 97

Solo

MIKROTRACK 97

Solo

MIKROTRACK 97

MIKROTRACK 97

MIKROTRACK 97

MIKROTRACK 97

MIKROTRACK 97

MIKROTRACK 97

Solo

14

MIKROTRACK 97  
MIKROTRACK 97  
MIKROTRACK 97  
MIKROTRACK 97  
MIKROTRACK 97  
MIKROTRACK 97  
Solo

18

MIKROTRACK 97  
MIKROTRACK 97  
MIKROTRACK 97  
MIKROTRACK 97  
MIKROTRACK 97  
MIKROTRACK 97  
Solo

21

MIKROTRACK 97

MIKROTRACK 97

MIKROTRACK 97

MIKROTRACK 97

MIKROTRACK 97

MIKROTRACK 97

Solo

24

MIKROTRACK 97

MIKROTRACK 97

MIKROTRACK 97

MIKROTRACK 97

MIKROTRACK 97

MIKROTRACK 97

Solo

35

MIKROTRACK 97

MIKROTRACK 97

MIKROTRACK 97

MIKROTRACK 97

MIKROTRACK 97

MIKROTRACK 97

MIKROTRACK 97

MIKROTRACK 97

MIKROTRACK 97

MIKROTRACK 97

MIKROTRACK 97

Solo

38

MIKROTRACK 97

MIKROTRACK 97

MIKROTRACK 97

MIKROTRACK 97

MIKROTRACK 97

MIKROTRACK 97

MIKROTRACK 97

MIKROTRACK 97

MIKROTRACK 97

MIKROTRACK 97

MIKROTRACK 97

Solo

41

MIKROTRACK 97  
MIKROTRACK 97  
MIKROTRACK 97  
MIKROTRACK 97  
MIKROTRACK 97  
MIKROTRACK 97  
MIKROTRACK 97  
MIKROTRACK 97  
Solo

45

MIKROTRACK 97  
MIKROTRACK 97  
MIKROTRACK 97  
MIKROTRACK 97  
MIKROTRACK 97  
MIKROTRACK 97  
MIKROTRACK 97  
MIKROTRACK 97  
MIKROTRACK 97  
MIKROTRACK 97

49

MIKROTRACK 97

MIKROTRACK 97

MIKROTRACK 97

MIKROTRACK 97

MIKROTRACK 97

MIKROTRACK 97

MIKROTRACK 97

MIKROTRACK 97

MIKROTRACK 97

53

MIKROTRACK 97

MIKROTRACK 97

58

MIKROTRACK 97

MIKROTRACK 97

MIKROTRACK 97

MIKROTRACK 97

MIKROTRACK 97

MIKROTRACK 97

MIKROTRACK 97

Solo

61

MIKROTRACK 97

MIKROTRACK 97

MIKROTRACK 97

MIKROTRACK 97

MIKROTRACK 97

MIKROTRACK 97

MIKROTRACK 97

MIKROTRACK 97

MIKROTRACK 97

MIKROTRACK 97

Solo

64

MIKROTRACK 97

MIKROTRACK 97

MIKROTRACK 97

MIKROTRACK 97

MIKROTRACK 97

MIKROTRACK 97

MIKROTRACK 97

MIKROTRACK 97

MIKROTRACK 97

MIKROTRACK 97

Solo

67

MIKROTRACK 97

MIKROTRACK 97

MIKROTRACK 97

MIKROTRACK 97

MIKROTRACK 97

MIKROTRACK 97

MIKROTRACK 97

MIKROTRACK 97

MIKROTRACK 97

MIKROTRACK 97

Solo

70

MIKROTRACK 97

MIKROTRACK 97

MIKROTRACK 97

MIKROTRACK 97

MIKROTRACK 97

MIKROTRACK 97

MIKROTRACK 97

MIKROTRACK 97

MIKROTRACK 97

MIKROTRACK 97

Solo

73

MIKROTRACK 97  
MIKROTRACK 97  
MIKROTRACK 97  
MIKROTRACK 97  
MIKROTRACK 97

MIKROTRACK 97  
MIKROTRACK 97  
MIKROTRACK 97  
MIKROTRACK 97

77

MIKROTRACK 97  
MIKROTRACK 97  
MIKROTRACK 97  
MIKROTRACK 97  
MIKROTRACK 97

81

MIKROTRACK 97

MIKROTRACK 97

MIKROTRACK 97

This section contains three musical tracks. The top track, labeled 'MIKROTRACK 97', is in a common time signature and features a sequence of quarter notes: G4, A4, B4, C5, G4, A4, B4, C5, G4, A4, B4, C5, G4, A4, B4, C5, followed by a whole rest. The middle track, also labeled 'MIKROTRACK 97', is in a common time signature and features a sequence of eighth notes: G4, A4, B4, C5, G4, A4, B4, C5, G4, A4, B4, C5, G4, A4, B4, C5, G4, A4, B4, C5, followed by a whole rest. The bottom track, labeled 'MIKROTRACK 97', is in a common time signature and features a sequence of quarter notes: G4, A4, B4, C5, G4, A4, B4, C5, G4, A4, B4, C5, G4, A4, B4, C5, followed by a whole rest.

MIKROTRACK 97

This track is in treble clef with a key signature of one sharp (F#). It features a complex rhythmic pattern with eighth and sixteenth notes, including rests and accidentals. The notation includes a key signature change to one sharp and a final double bar line.

MIKROTRACK 97

This track is in treble clef with a key signature of one sharp (F#). It features a simple rhythmic pattern with quarter notes and rests. The notation includes a key signature change to one sharp and a final double bar line.

MIKROTRACK 97

This track is in bass clef with a key signature of one sharp (F#). It features a simple rhythmic pattern with quarter notes and rests. The notation includes a key signature change to one sharp and a final double bar line.

♩ = 89,999954

12

17

8

30

36

8

49

25

78

82

♩ = 89,999954

12

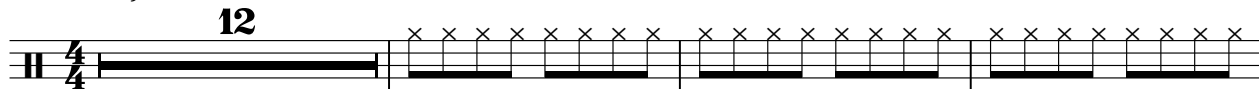

16

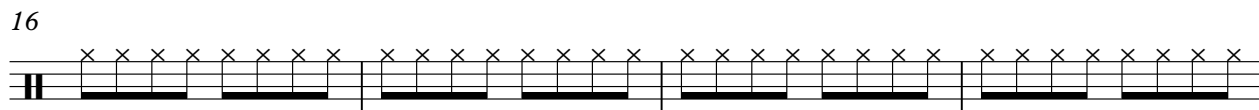

20

8

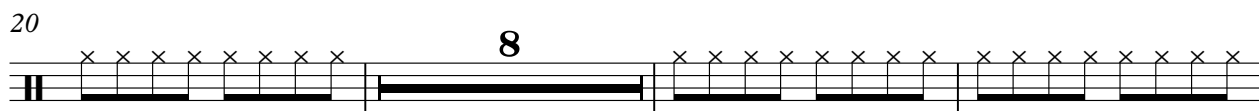

31

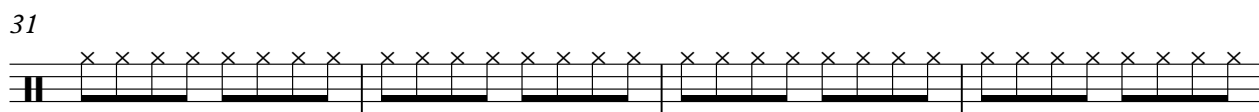

35

8

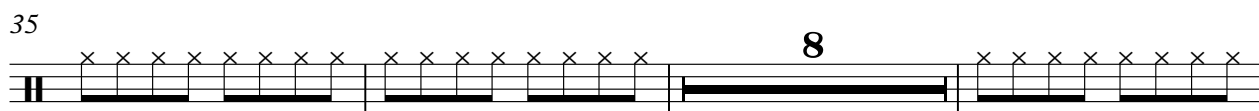

46

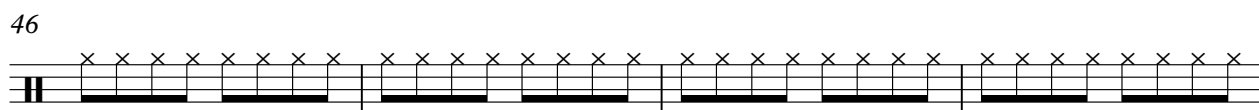

50

6

59

2

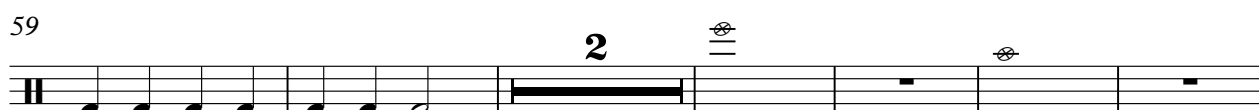

67

2

# MIKROTRACK 97

75

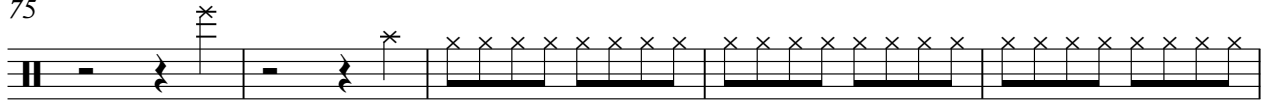

80

83

♩ = 89,999954

20

4/4

24

28

8

39

43

14

60

64

68

72

76

V.S.

2

MIKROTRACK 97

81

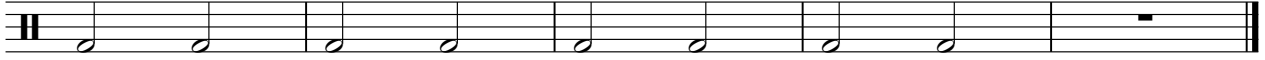

♩ = 89,999954

20

23

26 9

37

40

43 16

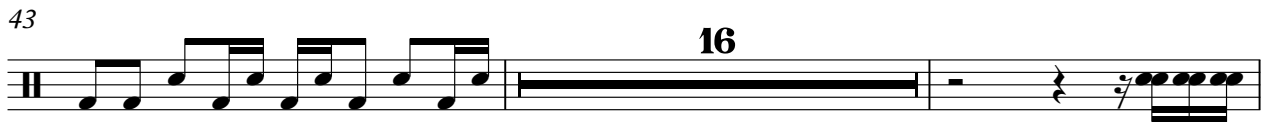

61

64

67

70

2

MIKROTRACK 97

73

75

♩ = 89,999954

12

17

29

35

47

59

69

♩ = 89,999954

**19**

24

29

**7**

40

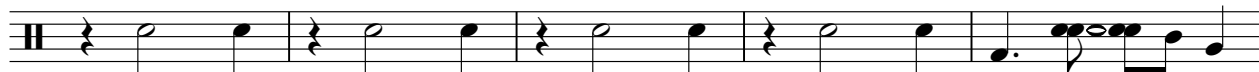

45

**16**

66

72

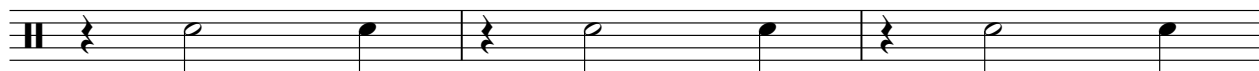

75

**9**

♩ = 89,999954

12 6 5

27 6 5

43 15 3

65 3 5

75 9

♩ = 89,999954

4

7

10

13

16

20 8

30

33

36 8

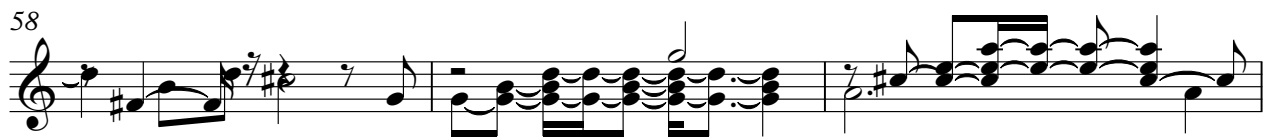

♩ = 89,999954

7

13

18

31

37

49

55

61

81

♩ = 89,999954

**20**

26

**8**

39

45

**16**

66

73

**9**

♩ = 89,999954

20

25

8

37

42

16

62

67

72

75

9

44

49

59

61

63

65

67

69

71

73

76

80

83

♩ = 89,999954

**20**

25

**8**

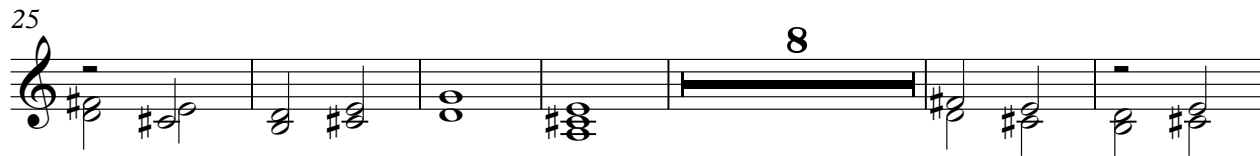

39

45

**16**

66

72

**9**

♩ = 89,999954

**43**

47

51

**23** **10**

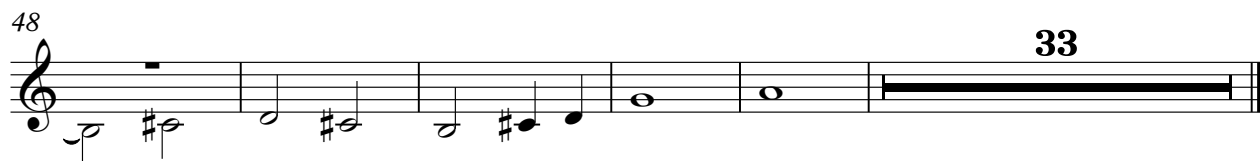

Anonymous - Title 116

Solo

♩ = 89,999954

4

7

10

14

18

22

25

29

32

35

2

Solo

38

42

60

64

67

