

Anonymous - Title 118

♩ = 62,999996

Drums: 4/4 time, measures 1-4 with drum notation.

Clean Guitar: 4/4 time, measures 1-4 with fret numbers (3, 4, 1, 0, 0, 4, 3, 3, 3, 3, 3).

Fretless Bass: 4/4 time, measures 1-4 with notes.

Organ 2: 4/4 time, measures 1-4 with chords.

Detuned EP 2: 4/4 time, measures 1-4 with sixteenth notes and triplets.

Solo: 4/4 time, measures 1-4 with eighth notes and triplets.

5

Drums: 4/4 time, measures 5-8 with drum notation.

Distortion Guitar: 4/4 time, measures 5-8 with fret numbers (4, 3, 4, 3, 4, 3, 4, 3).

Clean Guitar: 4/4 time, measures 5-8 with fret numbers (7, 10, 4, 2, 4, 4, 4, 4, 4, 3, 3, 3, 3, 3, 3, 3, 3).

Fretless Bass: 4/4 time, measures 5-8 with notes.

Organ 2: 4/4 time, measures 5-8 with chords.

Detuned EP 2: 4/4 time, measures 5-8 with sixteenth notes and triplets.

Solo: 4/4 time, measures 5-8 with eighth notes and triplets.

14

Drums

Distortion Guitar

Clean Guitar

Fretless Bass

Organ 2

Detuned EP 2

Solo

17

Drums

Distortion Guitar

Clean Guitar

Fretless Bass

Choir-Aahs

Organ 2

Detuned EP 2

Strings

Solo

19

Drums

Distortion Guitar

Clean Guitar

Fretless Bass

Choir-Aahs

Organ 2

Detuned EP 2

Strings

Solo

21

Drums

Distortion Guitar

Clean Guitar

Fretless Bass

Choir-Aahs

Organ 2

Detuned EP 2

Strings

Solo

23

Drums

Distortion Guitar

Clean Guitar

Fretless Bass

Choir-Aahs

Organ 2

Detuned EP 2

Strings

Solo

25

Drums

Clean Guitar

Distortion Guitar

Clean Guitar

Fretless Bass

Choir-Aahs

Organ 2

Detuned EP 2

Strings

Solo

28

Drums

Clean Guitar

Distortion Guitar

Clean Guitar

Fretless Bass

Organ 2

Detuned EP 2

Solo

30

Drums

Clean Guitar

Distortion Guitar

Clean Guitar

Fretless Bass

Organ 2

Detuned EP 2

Solo

33

Drums

Distortion Guitar

Clean Guitar

Fretless Bass

Organ 2

Detuned EP 2

Solo

35

Drums

Distortion Guitar

Clean Guitar

Fretless Bass

Choir-Aahs

Organ 2

Detuned EP 2

Strings

Solo

37

Drums

Distortion Guitar

Clean Guitar

Fretless Bass

Choir-Aahs

Organ 2

Detuned EP 2

Strings

Solo

39

Drums

Distortion Guitar

Clean Guitar

Fretless Bass

Choir-Aahs

Organ 2

Detuned EP 2

Strings

Solo

41

Drums

Distortion Guitar

Clean Guitar

Fretless Bass

Choir-Aahs

Organ 2

Detuned EP 2

Strings

Solo

43

Drums

Distortion Guitar

Clean Guitar

Fretless Bass

Choir-Aahs

Organ 2

Detuned EP 2

Strings

Solo

45

47

49

Drums

Overdrive Guitar

Distortion Guitar

Clean Guitar

Fretless Bass

Choir-Aahs

Organ 2

Detuned EP 2

Solo

51

Drums

Overdrive Guitar

Distortion Guitar

Clean Guitar

Fretless Bass

Choir-Aahs

Organ 2

Detuned EP 2

Strings

Solo

53

Drums

Overdrive Guitar

Distortion Guitar

Clean Guitar

Fretless Bass

Choir-Aahs

Organ 2

Detuned EP 2

Strings

Solo

55 13

Drums

Overdrive Guitar

Distortion Guitar

Clean Guitar

Fretless Bass

Choir-Aahs

Organ 2

Detuned EP 2

Strings

Solo

57

Drums

Overdrive Guitar

Distortion Guitar

Clean Guitar

Fretless Bass

Choir-Aahs

Organ 2

Detuned EP 2

Strings

Solo

Detailed description of the musical score: The score is for page 14, measures 57-60. It features ten staves. The Drums staff shows a complex rhythmic pattern with sixteenth notes and triplets. The Overdrive Guitar staff has a single note in measure 59. The Distortion Guitar staff shows a power chord (A-B) in measure 57 and a whole note in measure 59. The Clean Guitar staff has a sequence of notes with fret numbers (0, 4, 4, 4, 0, 1, 0, 4, 0, 1) in measure 57 and (0, 6, 0, 2, 3, 3, 5, 0, 2) in measure 59. The Fretless Bass staff has a melodic line with eighth notes and rests. The Choir-Aahs staff has a sustained chord in measure 57 and a different chord in measure 59. The Organ 2 staff has a sustained chord in measure 57 and a different chord in measure 59. The Detuned EP 2 staff has a melodic line with triplets in measure 57 and a different melodic line in measure 59. The Strings staff has a sustained chord with sixteenth notes in measure 57 and a different sustained chord in measure 59. The Solo staff has a melodic line with eighth notes and rests in measure 59.

59 15

Drums

Overdrive Guitar

Distortion Guitar

Clean Guitar

Fretless Bass

Choir-Aahs

Organ 2

Detuned EP 2

Strings

Solo

61

Drums

Overdrive Guitar

Distortion Guitar

Clean Guitar

Fretless Bass

Choir-Aahs

Organ 2

Detuned EP 2

Strings

63

Drums

Overdrive Guitar

Distortion Guitar

Clean Guitar

Fretless Bass

Choir-Aahs

Organ 2

Detuned EP 2

Strings

65

Drums

Overdrive Guitar

Distortion Guitar

Clean Guitar

Fretless Bass

Choir-Aahs

Organ 2

Detuned EP 2

Strings

67

The musical score is arranged vertically with the following instruments from top to bottom:

Anonymous - Title 118

Drums

♩ = 62,999996

V.S.

Drums

34

36

38

40

43

46

48

51

53

55

57

Drums

59

61

63

65

Overdrive Guitar

Anonymous - Title 118

♩ = 62,999996

49

54

60

62

64

67

♩ = 62,999996

26

28

30

32

34

Anonymous - Title 118

Distortion Guitar

♩ = 62,999996

5

E									
B									
G									
D	[Barred Chord]								
A									
E									

9

E									
B									
G	4	4							
D									
A									
E									

13

E									
B									
G	4	4							
D									
A									
E									

17

E									
B									
G									
D									
A									
E	1	6	3	3	4	6	3	3	4

26

E									
B									
G									
D									
A									
E									

30

E									
B									
G	4	4							
D									
A									
E									

34

E									
B									
G									
D									
A									
E	3	3	3	3	3				

42

E									
B									
G									
D									
A									
E	4	6	4	4	4	4	6	4	3

49

E									
B									
G									
D									
A									
E	0	0	0	0	0	0	0	0	0

56

E									
B									
G									
D									
A									
E	4	4	0	0	4	4	0	0	

V.S.

Distortion Guitar

T					
A					
B	0	4	4	0 0	0 0 0

Anonymous - Title 118

Clean Guitar

♩ = 62,999996

E		3		4		3		4		4	4	4		
B		4		6	0	0	6	7	2	4	4	1	4	4
G		3		8			8	8						
D		1		8			8	10						
A				3	3	3	3	3	4	4	4			
E														

6

	3	3	3	3	3	3	4	4
T	4	4	4	4	3	3	7	7
A	3	3	5	5	3	3	8	8
B							10	10

10

	3	3	3	3	3	3	4	4
T	4	4	4	4	3	3	7	7
A	3	3	5	5	3	3	8	8
B							10	10

14

	3	3	3	3	3	4	4
T	4	4	4	4	4	4	4
A	3	3	3	5	5	5	5
B							

17

T				2	1	3	1						3	4	3			
A	2	3	3	3	3	3	3	3	3	1	0	3	4	3	0	1	3	3
B																		

19

T					3		3	3			4	4	2	4									
A	0	1	4	1	4	1	4	4	1	3	3	3	0	3	3	0	4	4	1	2	4	4	1
B	3	3	3	3	3	3	3	3	3	3	0	3	3	0	3	3	0						

22

T					3			3																			
A	1	0	3	4	3	0	3	3	4	3	0	1	4	1	0	4	1	4	4	1	3	3	3	0	3	3	0
B																											

25

T					4		4	4																				
A	1	1	4	4	1	1	0	4	0	1	4	3	3	3	3	3	3	4	4	3	3	3	3	0	3	3	3	
B																												

29

T					3		4		3		3		3		3		3		3		3		3		3		3
A					3		7		4		4		4		4		4		4		4		4		4		4
B					3		10		3		3		3		3		3		3		3		3		3		3

33

T					4																							
A					4		3	1	1	3	3	3	3	3	3	3	3	1	0	3	4	3	0	1	3	3	4	3
B					5		3	3	3	3	3	3	3	3	3	3	3											

V.S.

2 36

Clean Guitar

36

39

39

42

42

45

45

47

47

49

49

52

52

55

55

58

58

61

61

T 2 0 2 1 0 2 4 2 2 | 0 4 4 0 1 0 4 0 1
 A 4 6 4 4 4 4 | 4 4
 B 4 4 4 4 4 4 | 4 4

T 0 0 0 2 0 | 0 0 0
 A 0 7 10 | 1 1 1
 B 12 | ? ? ?

♩ = 62,999996

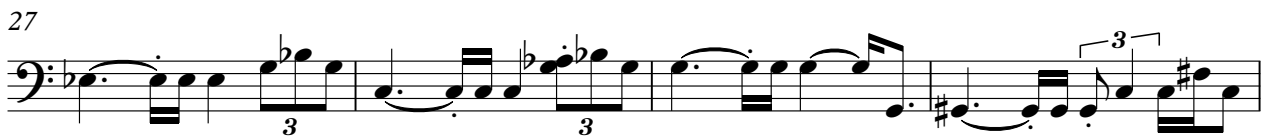

V.S.

37

40

43

46

49

52

55

58

61

64

66

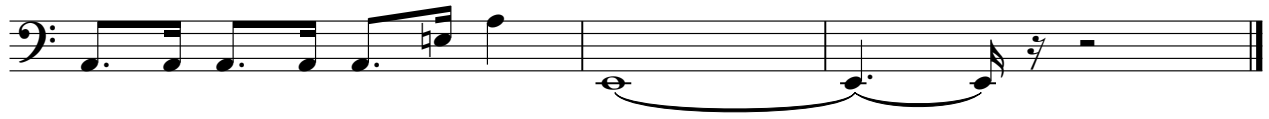

Choir-Aahs

Anonymous - Title 118

♩ = 62,999996

17

23

9

37

44

2

52

59

65

Organ 2

Anonymous - Title 118

♩ = 62,999996

9

16

23

30

36

44

51

59

V.S.

64

Detuned EP 2

Anonymous - Title 118

♩ = 62,999996

5

8

10

12

14

V.S.

16

19

21

24

27

30

32

34

37

40

42

44

46

48

50

52

54

57

60

62

65

67

Anonymous - Title 118

Strings

♩ = 62,999996

17

19

22

24

35

37

39

41

43

45

2

51

53

55

57

59

61

63

65

Strings

3 3 3 6 6

6 6 6 6

3 3 3 6 6

6 6 6 6

3 3 3 6 6

6 6 6 6

3 3 3 6 6

6 6 6 6

2

Anonymous - Title 118

Solo

♩ = 62,999996

5

9

13

17

21

26

30

34

37

V.S.

2

Solo

41

45

48

51

55

58
