

Anonymous - Title 121

♩ = 109,999908

guitare

guitare

basse

violon

strings

6

guitare

guitare

basse

violon

Solo

11

guitare

guitare

basse

Solo

14

guitare

guitare

basse

Solo

17

guitare

guitare

basse

Solo

20

guitare

guitare

basse

Solo

23

guitare

guitare

basse

Solo

26

guitare

guitare

basse

violon

Solo

29

guitare

guitare

basse

violon

Solo

32

guitare

guitare

basse

violon

Solo

35

guitare

guitare

basse

violon

Solo

38

guitare

guitare

basse

violon

Solo

41

guitare

guitare

basse

violon

strings

Solo

44

guitare

guitare

basse

violon

strings

Solo

guitare

T 2 2 2 4 0 4 4 2 2  
 A 0 3 3 5 0 5 5 0 3  
 B 2 3 3 0 0 0 2 2 0 0

basse

violon

strings

Solo

guitare

T 4 4 0 0 0 2 2 2 2  
 A 5 5 2 2 2 3 3 3 3  
 B 0 2 2 0 0 0 0 0 0

basse

violon

strings

Solo

56

guitare

guitare

basse

violon

strings

Solo

60

guitare

guitare

basse

Solo

63

guitare

guitare

basse

Solo

66

guitare

guitare

basse

Solo

69

guitare

guitare

basse

Solo

72

guitare

guitare

basse

Solo

75

guitare

guitare

basse

violon

Solo

78

guitare

guitare

basse

violon

Solo

81

guitare

guitare

basse

violon

Solo

84

guitare

guitare

basse

violon

Solo

87

guitare

guitare

basse

violon

Solo

90

guitare

guitare

basse

violon

strings

Solo

93

guitare

guitare

basse

violon

strings

Solo

97

guitare

basse

violon

strings

Solo

101

guitare

basse

violon

strings

Solo

guitare

T 0 0 0 0 2 2 4 4 0 0 0  
 A 2 2 2 2 0 3 5 5 2 2 2  
 B 0 0 0 0 0 0 2 2 0 0 0

basse

violon

strings

guitare

T 2 2 2 2 4 4 0 0  
 A 3 3 3 3 5 5 2 2  
 B 3 3 3 3 0 2 0 0

basse

violon

strings

114

guitare

T 0 0 0 0 2 2 4 4  
 A 2 2 2 2 3 3 5 5  
 B 0 0 0 0 0 0 2 2

basse

violon

strings

Solo

118

guitare

T 2 2 2 2 2 2 4 4  
 A 0 0 0 0 3 3 5 6  
 B 2 2 2 2 5 2 0 2

basse

Solo

122

guitare

T 4 4 2 2 4 4 0 0  
 A 5 6 0 0 5 5 2 2  
 B 0 0 5 5 3 0 0 0

basse

Solo

126

guitare

basse

Solo

130

guitare

basse

Solo

133

guitare

basse

Solo

137

guitare

guitare

basse

violon

Solo

141

guitare

guitare

basse

violon

Solo

145

guitare

guitare

basse

violon

strings

Solo

149

guitare

guitare

basse

violon

strings

Solo

153

guitare

basse

violon

strings

Solo

156

guitare

basse

violon

strings

Solo

159

guitare

guitare

basse

violon

strings

Solo

163

guitare

guitare

basse

violon

strings

Solo

♩ = 94,999992

♩ = 94,999992

167  $\text{♩} = 75,000000$

guitare

guitare

basse

violon

strings

Solo

169

guitare

guitare

basse

violon

strings

Solo

♩ = 109,999908

9

15 <sup>3</sup>

19

23

27

31

35

39

43 <sub>2</sub> 11

146

2 10

162

♩ = 94,999992

167

♩ = 75,000000 2

# Anonymous - Title 121

guitare

♩ = 109,999908

2

7

12

17

21

25

30

35

39

44

V.S.

2  
50

guitare

50

T	4	4	2	2	4	4	0	0	0	2	2	2	2
A	5	5	3	3	5	5	2	2	2	3	3	3	3
B	0	2	0	0	0	2	0	0	0	0	0	0	0
	5	0	2	3	0	5	0	0	2	3		3	

56

56

T	4	4	0	0	0	0	0	0	0	2	2	2
A	5	5	2	2	2	2	2	2	2	3	3	3
B	0	2	0	0	0	0	0	0	0	0	0	0
	5		5		5		5		10	3	3	3

61

61

T	4	4	2	2	2	2	2	2	4	4	4	4
A	5	5	0	0	0	0	0	0	5	5	5	5
B	0	2	2	2	2	2	2	2	0	2	2	2
	2		2		5	5	3		0	0	2	2

67

67

T	2	2	4	4	0	0	0	2	2	2	2	
A	3	3	5	5	2	2	2	3	3	3	3	
B	0	0	2	2	0	0	0	0	0	0	0	
	3		4		5	5	7	9	2	3		3

72

72

T	4	4	0	0	0	0	0	0	0	2	2
A	5	5	2	2	2	2	2	2	2	3	3
B	0	2	0	0	0	0	0	0	0	0	0
	5		5		5		5		3		3

77

77

T	4	4	0	2	2	2	2	2	2	4	0	4
A	5	5	0	0	0	0	0	0	0	5	0	0
B	0	2	2	2	2	2	2	2	2	0	0	0
	2		2		2		3		5	0	0	0

82

82

T	4	4	2	2	4	4	0	0	0	2	2	
A	5	5	3	3	5	5	2	2	2	3	3	
B	0	2	0	0	0	2	0	0	0	0	0	
	0	2	3		0	4	5	5	0	0	2	2

87

87

T	2	2	4	4	0	0	0	0	2	2	
A	3	3	5	5	2	2	2	2	3	3	
B	0	0	2	2	0	0	0	0	0	0	
	3		5		5		5		10	3	3

92

92

T	4	4	0	0	2	0	2	2	2	2	4	0	0
A	5	5	2	2	0	0	0	0	0	0	5	0	0
B	0	2	0	0	0	0	0	0	0	0	0	0	0
	5		5		5		2		3		5	0	0

98

98

T	4	4	2	2	4	4	0	0	0	2	2	
A	5	5	3	3	5	5	2	2	2	3	3	
B	0	0	0	0	0	2	0	0	0	0	0	
	5	0	2	3	0	4	5	5	7	9	2	3

103

T	2	2	4	4	0	0	0	0	2	2	4	4
A	3	3	5	5	2	2	2	2	3	3	5	5
B	0	0	2	2	0	0	0	0	0	0	2	2
	3				5	5	5	5	3			

109

T	0	0	2	2	2	2	2	4	4	0	0	0	0
A	2	2	3	3	3	3	3	5	5	2	2	2	2
B	0	0	0	0	0	0	0	2	2	0	0	0	0
	5	0	2	3	3	3	3	0		5		5	

115

T	0	0	2	2	4	4	2	2	2	2
A	2	2	3	3	5	5	0	0	0	0
B	0	0	0	0	2	2	2	2	2	2
	5		3		0		2		2	2

120

T	2	2	4	4	4	4	2	2	4	4
A	3	3	5	5	5	5	3	3	5	5
B	0	0	2	2	2	2	0	0	2	2
	3		0		0		0		0	

125

T	0	0	2	2	2	2	4	4	0	0
A	2	2	3	3	3	3	5	5	2	2
B	0	0	0	0	0	0	2	2	0	0
	5	5	0	0	2	2	3		0	

130

T	0	0	0	0	0	2	2	2	0	4	4	0
A	2	2	2	2	0	2	2	3	3	3	3	5
B	0	0	0	0	0	0	0	0	0	0	0	2
	5		5	5	5	3	3	3	3	3	3	11

134

T	2	2	0	0	0	4	4	4	4	4	4
A	0	0	2	2	2	5	5	5	5	5	5
B	2	2	0	0	0	2	2	2	2	2	2
	2		2		2	5	5	5	0	2	2

139

T	2	2	4	4	0	0	0	2	2	2	2
A	3	3	5	5	2	2	2	3	3	3	3
B	0	0	2	2	0	0	0	0	0	0	0
	3	3	0		0			0		3	3

144

T	4	4	0	0	0	0	2	2	4	4
A	5	5	2	2	2	2	3	3	0	5
B	0	2	0	0	0	0	0	0	0	0
	0		0		0		3		0	0

149

T	0	0	2	0	2	2	2	4	4	0	0
A	2	2	3	3	0	0	0	5	5	0	0
B	0	0	0	0	2	2	2	2	2	7	7
	5	5	5	5	5	5	3	5	5	5	5

V.S.

4 154

guitare

157

163

♩ = 94,999992

168 ♩ = 75,000000

Anonymous - Title 121

basse

♩ = 109,999908

2

8

14

20

27

32

37

44

52

59

V.S.

67

75

82

90

98

105

112

119

126

134

142

150

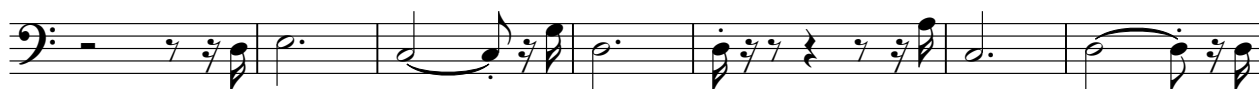

157

164

violon

Anonymous - Title 121

♩ = 109,999908

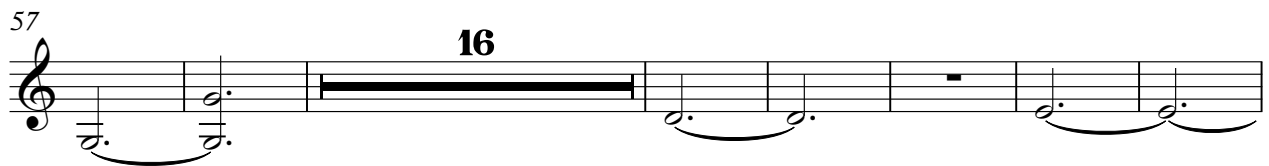
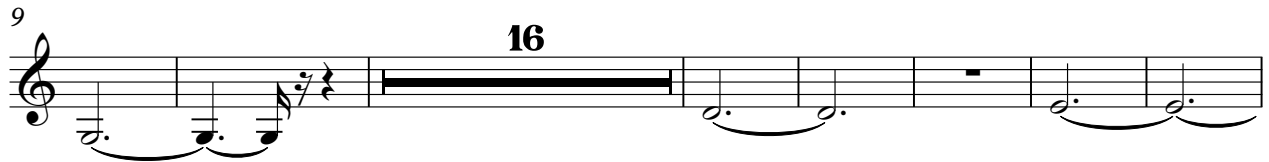

88

96

105

113 **23**

141

149

157

165 ♩ = 94,999992 ♩ = 75,000000 **2**

Anonymous - Title 121

strings

Tempo markings:  $\text{♩} = 109,999908$  (at the beginning),  $\text{♩} = 94,999992$  (at measure 164), and  $\text{♩} = 75,000000$  (at measure 164).

Measure numbers and repeat signs: 42, 50, 59, 99, 109, 115, 155, 164.

The score consists of the following systems:

Anonymous - Title 121

Solo

♩ = 109,999908

9

14

20

25

2

31

36

41

2

49

2

55

61

2

2

67 *Solo*

72

78

84

89

97

103

116

121

127

132 Solo 3

137

143

149

157

163

167
