

Anonymous - Title 122

$\text{♩} = 124,029984$

tk10

Pedal Steel Guitar

tk3

3

tk10

P. S. Gtr.

tk3

tk1

5

tk10

P. S. Gtr.

tk3

tk1

7

tk10

P. S. Gtr.

tk3

tk1

9

tk10

J. Gtr.

P. S. Gtr.

tk3

tk1

11

tk10

J. Gtr.

P. S. Gtr.

tk3

13

tk10

J. Gtr.

P. S. Gtr.

tk3

15

tk10

J. Gtr.

P. S. Gtr.

tk3

17

tk10

J. Gtr.

P. S. Gtr.

tk3

tk1

19

tk10

J. Gtr.

P. S. Gtr.

tk3

tk1

21

tk10

J. Gtr.

P. S. Gtr.

tk3

tk1

23

tk10

tk4

P. S. Gtr.

tk3

tk1

25

tk10

tk4

J. Gtr.

P. S. Gtr.

tk3

tk1

27

tk10

tk4

J. Gtr.

P. S. Gtr.

tk3

tk1

29

tk10

tk4

J. Gtr.

P. S. Gtr.

tk3

tk1

31

tk10

tk4

J. Gtr.

P. S. Gtr.

tk3

tk1

33

tk10

tk4

J. Gtr.

P. S. Gtr.

tk3

35

tk10

tk4

J. Gtr.

P. S. Gtr.

tk3

tk1

37

tk10

tk4

J. Gtr.

P. S. Gtr.

tk3

tk1

39

tk10

tk4

P. S. Gtr.

tk3

tk1

41

tk10

tk4

J. Gtr.

P. S. Gtr.

tk3

tk1

43

tk10

tk4

J. Gtr.

P. S. Gtr.

tk3

45

tk10

tk4

J. Gtr.

P. S. Gtr.

tk3

47

tk10

tk4

J. Gtr.

P. S. Gtr.

tk3

49

tk10

tk4

J. Gtr.

P. S. Gtr.

tk3

tk1

51

tk10

tk4

J. Gtr.

P. S. Gtr.

tk3

tk1

53

tk10

tk4

J. Gtr.

P. S. Gtr.

tk3

tk1

55

tk10

tk4

J. Gtr.

P. S. Gtr.

tk3

tk1

57

tk10

tk4

P. S. Gtr.

tk3

tk1

59

tk10

tk4

P. S. Gtr.

tk3

tk1

62

tk10

tk4

J. Gtr.

P. S. Gtr.

tk3

63

tk10

tk4

J. Gtr.

P. S. Gtr.

tk3

65

tk10

tk4

J. Gtr.

P. S. Gtr.

tk3

tk1

67

tk10

tk4

J. Gtr.

P. S. Gtr.

tk3

tk1

69

tk10

tk4

J. Gtr.

P. S. Gtr.

tk3

tk1

71

tk10

tk4

J. Gtr.

P. S. Gtr.

tk3

tk1

73

tk10

tk4

J. Gtr.

P. S. Gtr.

tk3

75

tk10

tk4

P. S. Gtr.

tk3

tk1

77

tk10

tk4

J. Gtr.

P. S. Gtr.

tk3

tk1

79

tk10

tk4

J. Gtr.

P. S. Gtr.

tk3

81

tk10

tk4

J. Gtr.

P. S. Gtr.

tk3

83

tk10

tk4

J. Gtr.

P. S. Gtr.

tk3

85

tk10

tk4

J. Gtr.

P. S. Gtr.

tk3

tk1

87

tk10

tk4

J. Gtr.

P. S. Gtr.

tk3

tk1

89

tk10

tk4

J. Gtr.

P. S. Gtr.

tk3

tk1

91

tk10

tk4

J. Gtr.

P. S. Gtr.

tk3

tk1

93

tk10

tk4

J. Gtr.

P. S. Gtr.

tk3

tk1

95

tk10

tk4

J. Gtr.

P. S. Gtr.

tk3

tk1

97

tk10

tk4

J. Gtr.

P. S. Gtr.

tk3

tk1

99

tk10

tk4

J. Gtr.

P. S. Gtr.

tk3

101

tk10

tk4

J. Gtr.

P. S. Gtr.

tk3

103

tk10

tk4

J. Gtr.

P. S. Gtr.

tk3

105

tk10

tk4

J. Gtr.

P. S. Gtr.

tk3

107

tk10

tk4

J. Gtr.

P. S. Gtr.

tk3

tk1

109

tk10

tk4

J. Gtr.

P. S. Gtr.

tk3

tk1

111

tk10

tk4

J. Gtr.

P. S. Gtr.

tk3

tk1

113

tk10

tk4

J. Gtr.

P. S. Gtr.

tk3

tk1

115

tk10

tk4

J. Gtr.

P. S. Gtr.

tk3

tk1

117

tk10

tk4

J. Gtr.

P. S. Gtr.

tk3

tk1

119

tk10

tk4

P. S. Gtr.

tk3

tk1

121

tk10

tk4

J. Gtr.

P. S. Gtr.

tk3

tk1

123

tk10

tk4

J. Gtr.

P. S. Gtr.

tk3

tk1

126

tk10

tk4

J. Gtr.

P. S. Gtr.

tk3

tk1

128

tk10

tk4

J. Gtr.

P. S. Gtr.

tk3

tk1

130

tk10

tk4

J. Gtr.

P. S. Gtr.

tk3

tk1

132

tk10

tk4

J. Gtr.

P. S. Gtr.

tk3

tk1

134

tk10

tk4

J. Gtr.

P. S. Gtr.

tk3

tk1

136

tk10

tk4

J. Gtr.

P. S. Gtr.

tk3

tk1

138

tk10

tk4

J. Gtr.

P. S. Gtr.

tk3

tk1

140

tk10

tk4

J. Gtr.

P. S. Gtr.

tk3

tk1

142

tk10

tk4

J. Gtr.

P. S. Gtr.

tk3

tk1

144

tk10

tk4

P. S. Gtr.

tk3

tk1

♩ = 124,029984

6

11

17

23

28

32

36

40

44

48

52

56

60

64

68

72

76

80

84

88

92

96

100

104

108

112

116

120

124

128

132

136

140

143

♩ = 124,029984

23

29

36

42

49

55

59

67

2

3

3

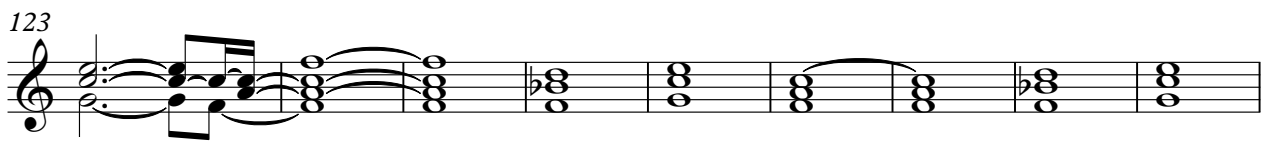
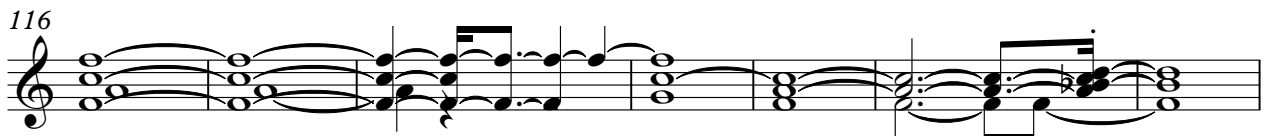
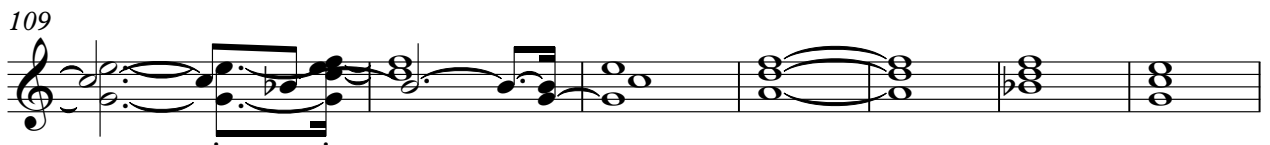

132

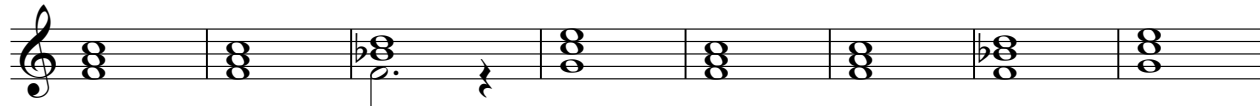

140

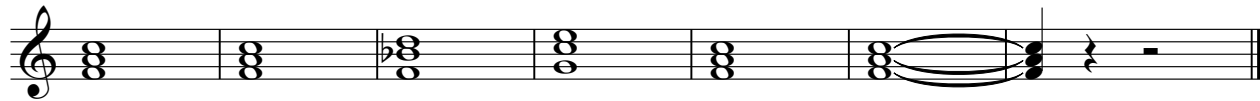

♩ = 124,029984

8

12

16

20

25

30

34

38

44

2

3

Jazz Guitar

50

55

63

68

72

78

83

89

94

99

104

110

115

121

126

131

137

141

♩ = 124,029984

4

6

9

12

14

17

19

21

24

V.S.

55

57

61

63

65

68

70

72

74

77

Pedal Steel Guitar

79

82

84

86

88

91

93

97

99

101

103

105

108

110

112

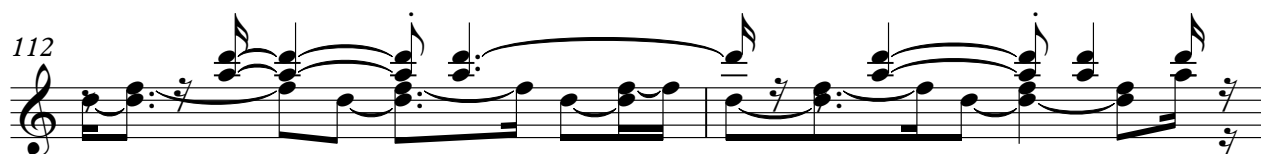

114

117

120

124

128

132

135

139

142

144

♩ = 124,029984

8

15

22

30

39

46

51

56

64

V.S.

139

Anonymous - Title 122

tk1

♩ = 124,029984

2

10 8

24

31 2

38 8

51

57 4

66

72 3 8

88 2

96

9

110

117

123

130

136

141
