

Anonymous - Title 129

♩ = 100,000000

DRUMS

12,STRINGS

JAZZ GUITR

OVERDRIVE

NYLON GUITR

FRETLESS

EL PIANO

EL PIANO 2

BREATH NOISE

FRET NOISE

4

DRUMS

12,STRINGS

NYLON GUITR

FRETLESS

BREATH NOISE

FRET NOISE

DRUMS

12,STRINGS

NYLON GUITR

FRETLESS

BREATH NOISE

FRET NOISE

DRUMS

12,STRINGS

NYLON GUITR

FRETLESS

Solo

BREATH NOISE

FRET NOISE

DRUMS

12,STRINGS

NYLON GUITR

Solo

BREATH NOISE

FRET NOISE

16

DRUMS

12,STRINGS

NYLON GUITR

Solo

BREATH NOISE

FRET NOISE

19

DRUMS

12,STRINGS

NYLON GUITR

Solo

BREATH NOISE

FRET NOISE

DRUMS

12,STRINGS

JAZZ GUITR

OVERDRIVE

NYLON GUITR

FRETLESS

EL PIANO

Solo

BREATH NOISE

FRET NOISE

DRUMS

12,STRINGS

JAZZ GUITR

OVERDRIVE

NYLON GUITR

FRETLESS

EL PIANO

BREATH NOISE

FRET NOISE

27

DRUMS

12,STRINGS

JAZZ GUITR

Jazz guitar staff featuring melodic lines with various articulations.

OVERDRIVE

NYLON GUITR

FRETLESS

EL PIANO

BREATH NOISE

FRET NOISE

DRUMS

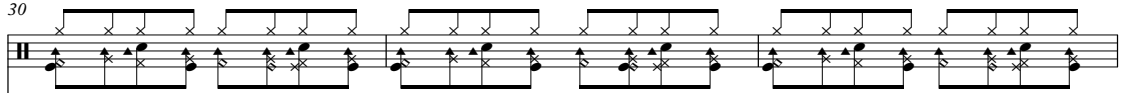

12,STRINGS

JAZZ GUITR

OVERDRIVE

NYLON GUITR

FRETLESS

EL PIANO

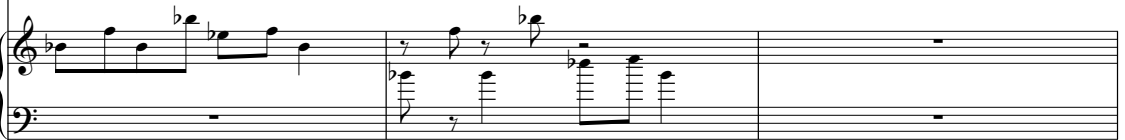

EL PIANO 2

Solo

BREATH NOISE

FRET NOISE

33

DRUMS

12,STRINGS

NYLON GUITR

FRETLESS

EL PIANO 2

Solo

BREATH NOISE

FRET NOISE

36

DRUMS

12,STRINGS

NYLON GUITR

FRETLESS

EL PIANO 2

Solo

BREATH NOISE

FRET NOISE

39

DRUMS

12,STRINGS

12-String guitar notation for measures 39-42, including a triplet of eighth notes in measure 39.

NYLON GUITR

Nylon guitar notation for measures 39-42, including a triplet of eighth notes in measure 39.

FRETLESS

Fretless guitar notation for measures 39-42, showing a melodic line in the bass register.

EL PIANO 2

Solo

Solo notation for measures 39-42, consisting of a series of sixteenth-note patterns.

BREATH NOISE

Breath noise notation for measures 39-42, represented by a series of eighth notes with stems pointing downwards.

FRET NOISE

Fret noise notation for measures 39-42, represented by a series of eighth notes with stems pointing downwards.

42

DRUMS

12,STRINGS

JAZZ GUITR

OVERDRIVE

NYLON GUITR

FRETLESS

EL PIANO

EL PIANO 2

Solo

BREATH NOISE

FRET NOISE

45

DRUMS

12,STRINGS

JAZZ GUITR

OVERDRIVE

NYLON GUITR

FRETLESS

EL PIANO

BREATH NOISE

FRET NOISE

DRUMS

12,STRINGS

JAZZ GUITR

OVERDRIVE

NYLON GUITR

FRETLESS

EL PIANO

BREATH NOISE

FRET NOISE

DRUMS

12,STRINGS

JAZZ GUITR

OVERDRIVE

NYLON GUITR

FRETLESS

EL PIANO

EL PIANO 2

Solo

BREATH NOISE

FRET NOISE

DRUMS

12,STRINGS

NYLON GUITR

FRETLESS

EL PIANO 2

Solo

BREATH NOISE

FRET NOISE

DRUMS

12,STRINGS

NYLON GUITR

FRETLESS

EL PIANO 2

Solo

BREATH NOISE

FRET NOISE

60

DRUMS

12,STRINGS

NYLON GUITR

FRETLESS

EL PIANO 2

Solo

BREATH NOISE

FRET NOISE

63

DRUMS

12,STRINGS

JAZZ GUITR

OVERDRIVE

NYLON GUITR

FRETLESS

EL PIANO

EL PIANO 2

Solo

BREATH NOISE

FRET NOISE

66

DRUMS

12,STRINGS

JAZZ GUITR

OVERDRIVE

NYLON GUITR

FRETLESS

EL PIANO

BREATH NOISE

FRET NOISE

69

DRUMS

12,STRINGS

JAZZ GUITR

OVERDRIVE

NYLON GUITR

FRETLESS

EL PIANO

BREATH NOISE

FRET NOISE

72

DRUMS

12,STRINGS

JAZZ GUITR

OVERDRIVE

NYLON GUITR

FRETLESS

EL PIANO

BREATH NOISE

FRET NOISE

75

DRUMS

12,STRINGS

NYLON GUITR

FRETLESS

EL PIANO

Solo

BREATH NOISE

FRET NOISE

DRUMS

12,STRINGS

NYLON GUITR

FRETLESS

Solo

BREATH NOISE

FRET NOISE

DRUMS

12,STRINGS

JAZZ GUITR

OVERDRIVE

NYLON GUITR

FRETLESS

EL PIANO 2

Solo

BREATH NOISE

FRET NOISE

83

DRUMS

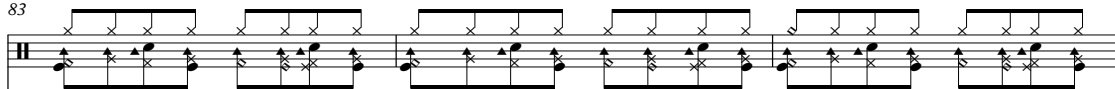

12,STRINGS

JAZZ GUITR

OVERDRIVE

NYLON GUITR

FRETLESS

EL PIANO 2

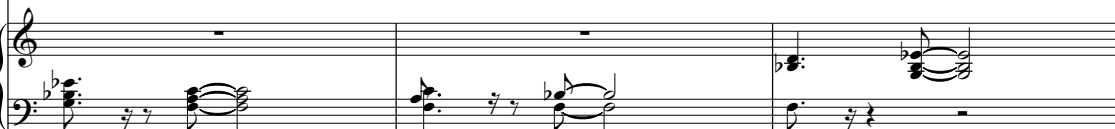

BREATH NOISE

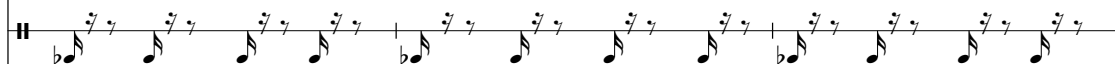

FRET NOISE

DRUMS

12,STRINGS

JAZZ GUITR

OVERDRIVE

NYLON GUITR

FRETLESS

EL PIANO

EL PIANO 2

BREATH NOISE

FRET NOISE

DRUMS

12,STRINGS

JAZZ GUITR

OVERDRIVE

NYLON GUITR

FRETLESS

EL PIANO

BREATH NOISE

91

DRUMS

12,STRINGS

NYLON GUITR

FRETLESS

EL PIANO

BREATH NOISE

FRET NOISE

DRUMS

Anonymous - Title 129

♩ = 100,000000

5

9

13

17

21

25

29

33

37

V.S.

DRUMS

41

45

49

53

57

61

65

69

73

77

DRUMS

82

86

89

12,STRINGS

Anonymous - Title 129

♩ = 100,000000

3

6

8

12

15

18

21

23

25

V.S.

Measures 28, 31, 34, 37, 39, 42, 44, 46, 49, 52.

55

58

60

63

65

67

70

72

75

78

V.S.

81

83

86

88

90

♩ = 100,000000

22

25

28

32

12

47

50

12

65

68

71

7

81

84

87

OVERDRIVE

Anonymous - Title 129

♩ = 100,000000

22

25

28

32

12

47

50

12

65

68

71

7

OVERDRIVE

81

84

87

NYLON GUITR

Anonymous - Title 129

♩ = 100,000000

V.S.

28

31

34

37

39

42

44

46

49

52

55

58

60

63

65

67

70

72

75

78

V.S.

81

83

86

88

90

FRETLESS

Anonymous - Title 129

♩ = 100,000000

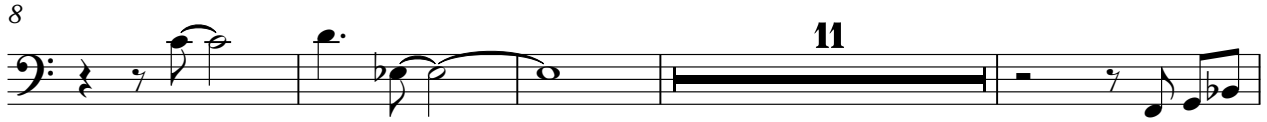

V.S.

60

65

69

74

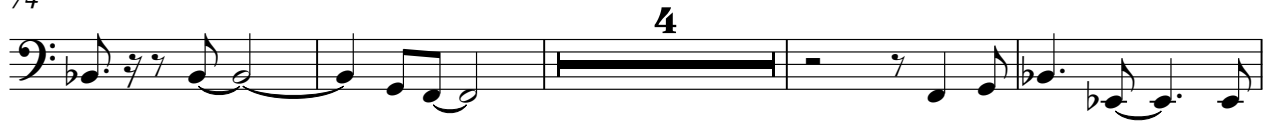

82

86

89

EL PIANO

Anonymous - Title 129

♩ = 100,000000

22

22

26

30

12

12

45

49

51

12

12

65

69

73

76

90

♩ = 100,000000

**31**

**31**

35

35

40

**9**

**9**

53

53

57

57

62

**16**

81

85

Anonymous - Title 129

Solo

♩ = 100,000000

9

13

16

19

22

8

33

36

39

42

8

2

52

Solo

3

56

59

62

65

10

78

80

12

31

34

37

40

43

46

49

52

55

58

BREATH NOISE

61

64

67

70

73

76

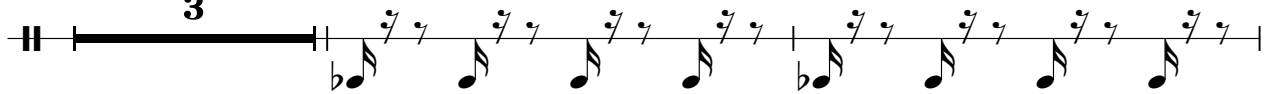

81

84

87

90

$\text{♩} = 100,000000$

FRET NOISE

