

Anonymous - Title 130

♩ = 120,999947

♩ = 120,999947

7

Bohemienne 10

Bohemienne

Bohemienne 3

Bohemienne 2

Bohemienne 7

10

Bohemienne 10

Bohemienne

Bohemienne 3

Bohemienne 2

Bohemienne 7

13

Bohemienne 10

Bohemienne

Bohemienne 3

Bohemienne 2

Bohemienne 7

16

Bohemienne 10

Bohemienne

Bohemienne 3

Bohemienne 2

Bohemienne 7

Bohemienne 8

18

Bohemienne 10

Bohemienne

Bohemienne 3

Bohemienne 2

Bohemienne 7

Bohemienne 8

20

Bohemienne 10

Bohemienne

Bohemienne 3

Bohemienne 2

Bohemienne 7

Bohemienne 8

Solo

22

Bohemienne 10

Bohemienne 3

Bohemienne 2

Bohemienne 7

Bohemienne 8

Solo

24

Bohemienne 10

Bohemienne 3

Bohemienne 2

Bohemienne 7

Bohemienne 8

Solo

27

Bohemienne 10

Bohemienne 3

Bohemienne 2

Bohemienne 7

Bohemienne 9

Bohemienne 8

Solo

30

Bohemienne 10

Bohemienne 3

Bohemienne 2

Bohemienne 7

Solo

33

Bohemienne 10

Bohemienne 3

Bohemienne 2

Bohemienne 7

Solo

36

Bohemienne 10

Bohemienne 3

Bohemienne 4

Bohemienne 2

Bohemienne 7

Solo

38

Bohemienne 10

Bohemienne 3

Bohemienne 4

Bohemienne 2

Bohemienne 7

Solo

40

Bohemienne 10

Bohemienne 3

Bohemienne 4

Bohemienne 2

Bohemienne 7

Solo

43

Bohemienne 10  
Bohemienne 3  
Bohemienne 4  
Bohemienne 2  
Bohemienne 7  
Bohemienne 9

46

Bohemienne 10  
Bohemienne 3  
Bohemienne 2  
Bohemienne 7  
Bohemienne 9  
Solo

49

52

55

Bohemienne 10

Bohemienne 3

Bohemienne 2

Bohemienne 7

Solo

58

Bohemienne 10

Bohemienne 3

Bohemienne 2

Bohemienne 7

Solo

61

Bohemienne 10

Bohemienne 3

Bohemienne 4

Bohemienne 2

Bohemienne 7

Solo

64

Bohemienne 6

Bohemienne 10

Bohemienne 3

Bohemienne 4

Bohemienne 2

Bohemienne 7

Solo

Bohemienne 7

66

Bohemienne 6

Bohemienne 10

Bohemienne 3

Bohemienne 4

Bohemienne 2

Bohemienne 7

Solo

69

Bohemienne 6

Bohemienne 10

Bohemienne 3

Bohemienne 4

Bohemienne 2

Bohemienne 7

Solo

72

Bohemienne 6

Bohemienne 10

Bohemienne 3

Bohemienne 4

Bohemienne 2

Bohemienne 7

Solo

74

Bohemienne 6

Bohemienne 10

Bohemienne 3

Bohemienne 4

Bohemienne 2

Bohemienne 7

Solo

77

Bohemienne 6

Bohemienne 10

Bohemienne 3

Bohemienne 4

Bohemienne 2

Bohemienne 7

Bohemienne 8

80

Bohemienne 6

Bohemienne 10

Bohemienne

Bohemienne 3

Bohemienne 2

Bohemienne 7

Bohemienne 9

Bohemienne 8

83

Bohemienne 10

Bohemienne

Bohemienne 3

Bohemienne 2

Bohemienne 7

86

Bohemienne 10

Bohemienne

Bohemienne 3

Bohemienne 2

Bohemienne 7

89

Bohemienne 10

Bohemienne

Bohemienne 3

Bohemienne 2

Bohemienne 7

92

Bohemienne 10

Bohemienne

Bohemienne 3

Bohemienne 2

Bohemienne 7

95

Bohemienne 10

Bohemienne

Bohemienne 3

Bohemienne 2

Bohemienne 7

Bohemienne 8

97

Bohemienne 10

Bohemienne

Bohemienne 3

Bohemienne 2

Bohemienne 7

Bohemienne 8

99

Bohemienne 10

Bohemienne

Bohemienne 3

Bohemienne 4

Bohemienne 2

Bohemienne 7

Bohemienne 8

Solo

102

Bohemienne 6

Bohemienne 10

Bohemienne 3

Bohemienne 4

Bohemienne 2

Bohemienne 7

Solo

104

Bohemienne 6

Bohemienne 10

Bohemienne 3

Bohemienne 4

Bohemienne 2

Bohemienne 7

Solo

107

Bohemienne 6

Bohemienne 10

Bohemienne 3

Bohemienne 4

Bohemienne 2

Bohemienne 7

Solo

110

Bohemienne 6

Bohemienne 10

Bohemienne 3

Bohemienne 4

Bohemienne 2

Bohemienne 7

Solo

112

Bohemienne 6

Bohemienne 10

Bohemienne 3

Bohemienne 4

Bohemienne 2

Bohemienne 7

Solo

115

Bohemienne 6

Bohemienne 10

Bohemienne 3

Bohemienne 4

Bohemienne 2

Bohemienne 7

Bohemienne 8

118

Bohemienne 6

Bohemienne 10

Bohemienne 3

Bohemienne 2

Bohemienne 7

Bohemienne 8

Bohemienne 5

120

Bohemienne 6

Bohemienne 10

Bohemienne 3

Bohemienne 4

Bohemienne 2

Bohemienne 7

Bohemienne 8

Bohemienne 5

122

Bohemienne 6

Bohemienne 10

Bohemienne 3

Bohemienne 4

Bohemienne 2

Bohemienne 7

Bohemienne 5

124

Bohemienne 6

Bohemienne 10

Bohemienne 3

Bohemienne 4

Bohemienne 2

Bohemienne 7

Bohemienne 5

126

Bohemienne 6

Bohemienne 10

Bohemienne 3

Bohemienne 4

Bohemienne 2

Bohemienne 7

Bohemienne 5

128

Bohemienne 6

Bohemienne 10

Bohemienne 3

Bohemienne 4

Bohemienne 2

Bohemienne 7

Bohemienne 5

130

Bohemienne 6

Bohemienne 10

Bohemienne 3

Bohemienne 4

Bohemienne 2

Bohemienne 7

Bohemienne 5

132

Bohemienne 6

Bohemienne 10

Bohemienne 3

Bohemienne 4

Bohemienne 2

Bohemienne 7

Bohemienne 5

134

Bohemienne 6

Bohemienne 10

Bohemienne 3

Bohemienne 4

Bohemienne 2

Bohemienne 7

Bohemienne 9

Bohemienne 5

136

Bohemienne 6

Bohemienne 10

Bohemienne 3

Bohemienne 2

Bohemienne 7

Bohemienne 9

Solo

138

Bohemienne 6

Bohemienne 10

Bohemienne 3

Bohemienne 2

Bohemienne 7

Bohemienne 8

Bohemienne 5

Solo

140

Bohemienne 6

Bohemienne 10

Bohemienne 3

Bohemienne 2

Bohemienne 7

Bohemienne 8

Solo

142

Bohemienne 6

Bohemienne 10

Bohemienne

Bohemienne 3

Bohemienne 4

Bohemienne 2

Bohemienne 7

Bohemienne 9

Bohemienne 8

Bohemienne 5

♩ = 120,999947

64

69

75

82

21

107

112

117

122

126

130

2

Bohemienne 6

134

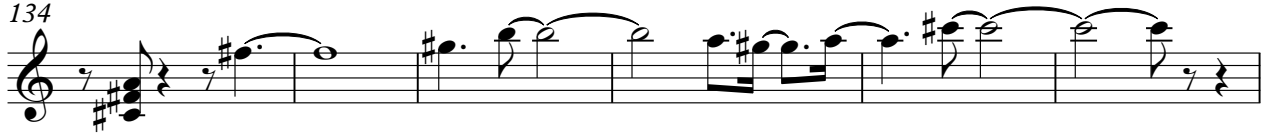

140

♩ = 120,999947

5

9

13

17

21

25

29

33

37

3

V.S.

41

45

49

53

57

61

65

69

73

77

81

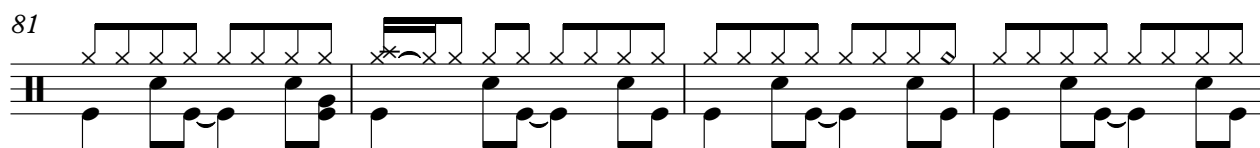

85

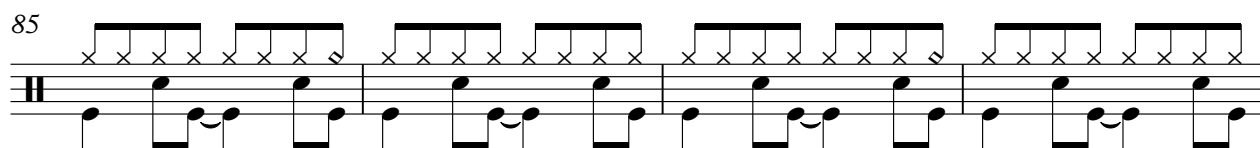

89

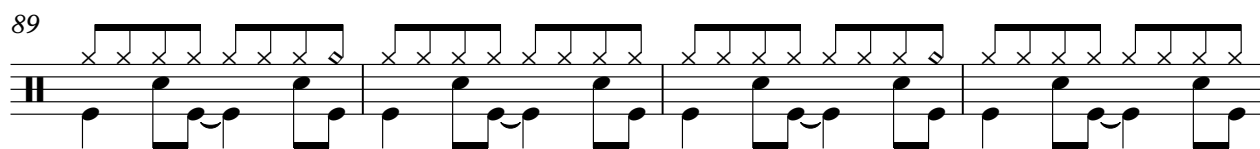

93

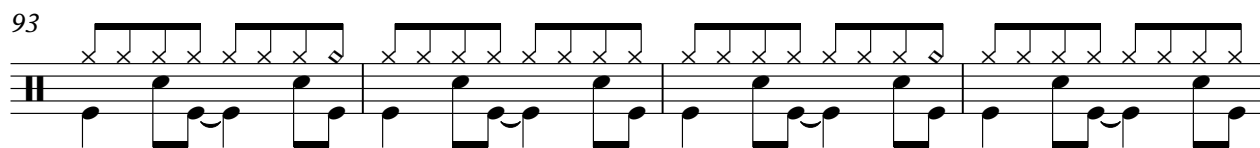

97

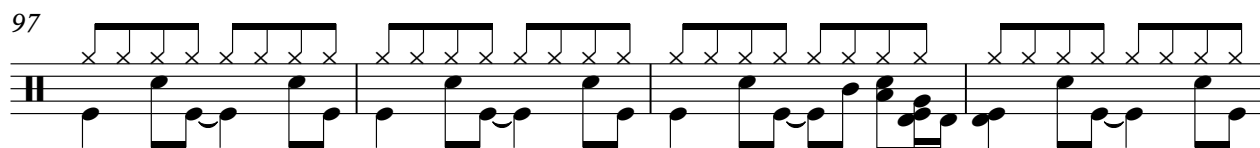

101

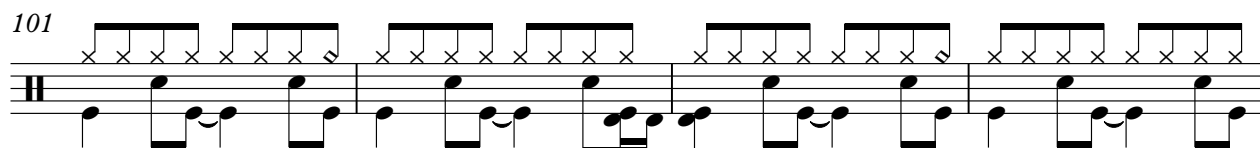

105

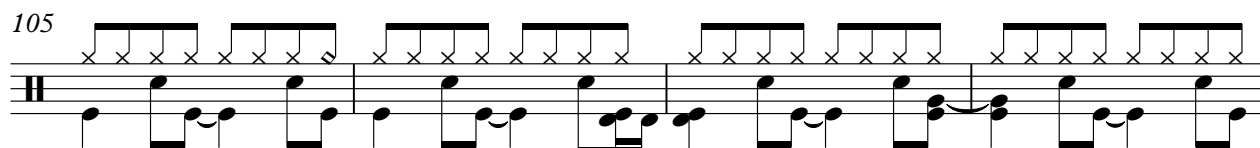

109

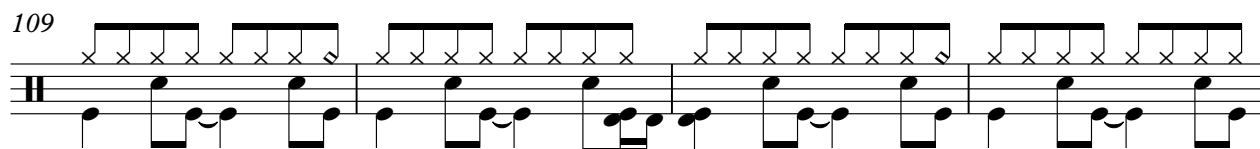

113

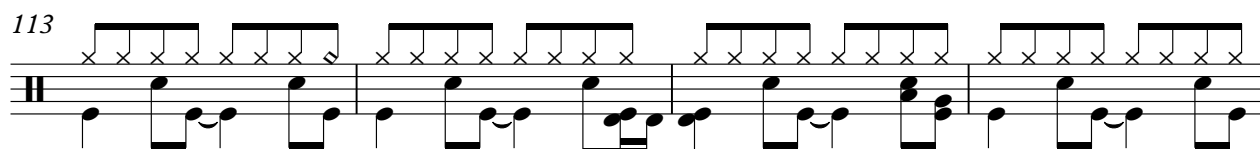

117

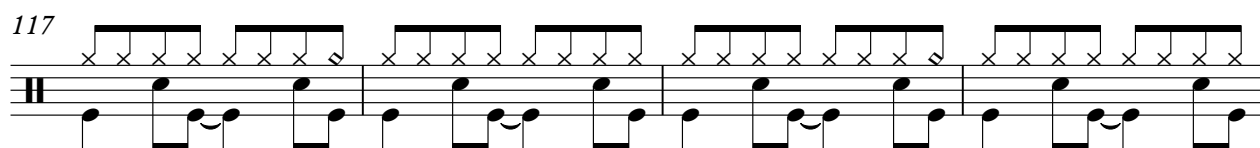

V.S.

121

125

129

133

137

140

Bohemienne

Anonymous - Title 130

♩ = 120,999947

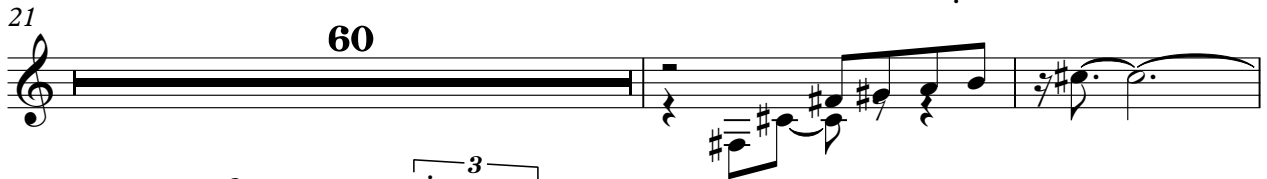

V.S.

2

# Bohemienne

97

100

44

♩ = 120,999947

5

9

12

15

18

21

23

26

29

V.S.

V.S.

94

97

100

103

106

109

112

115

118

122

125

127

130

133

136

139

142

♩ = 120,999947

35

38

41

46 16

64

67

71

75 22

100

103

106

110

114

121

124

127

130

133

Bohemienne 4

3

135

9

♩ = 120,999947

6

11

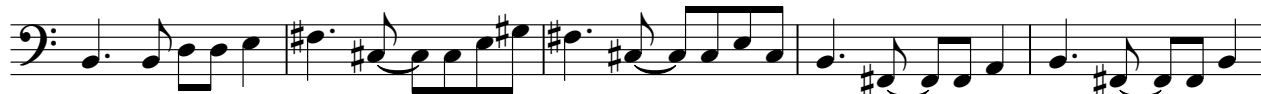

16

21

26

31

36

41

46

V.S.

101

106

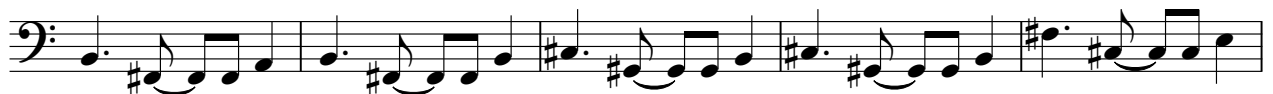

111

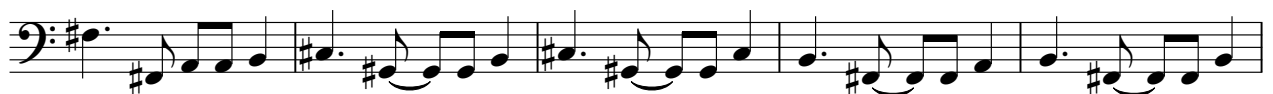

116

121

126

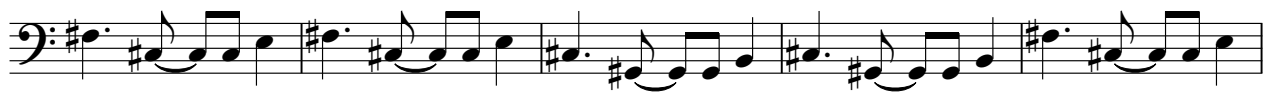

131

136

140

♩ = 120,999947

1

8

14

20

26

32

38

44

50

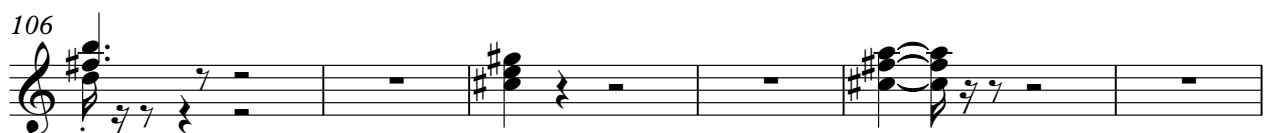
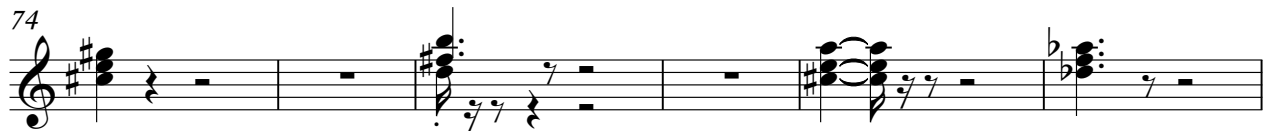
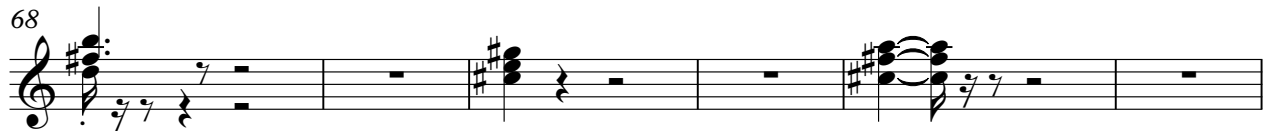

112

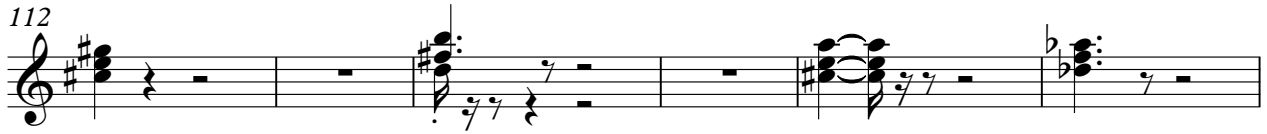

118

124

130

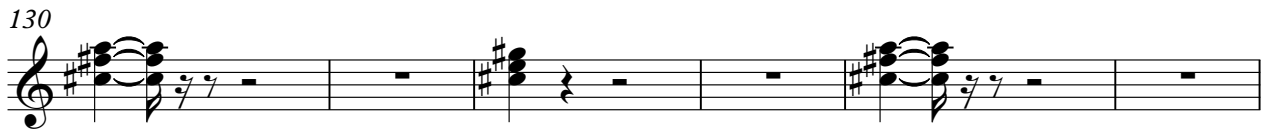

136

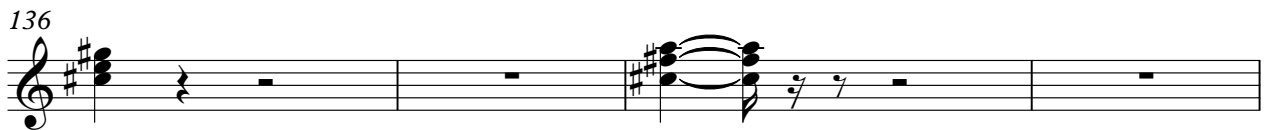

140

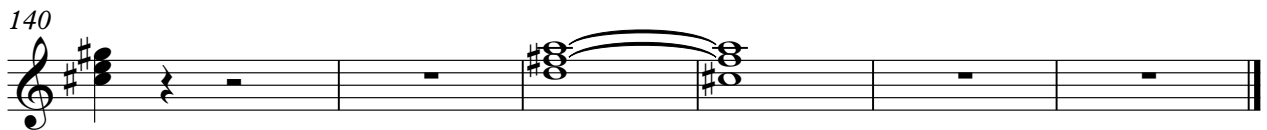

♩ = 120,999947

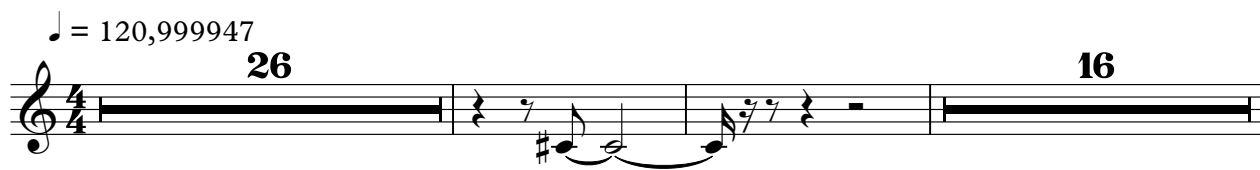

26 16

45

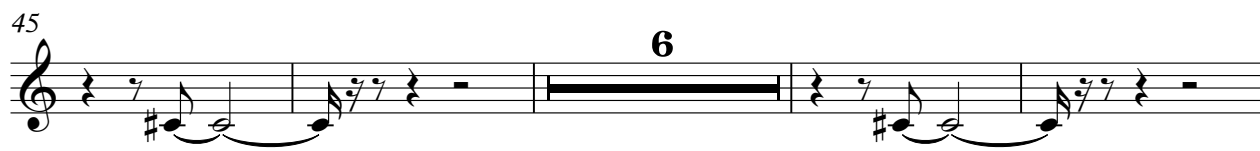

6

55

26 52

135

5

142

♩ = 120,999947

**15**

**20**

**3**

**21**

**49**

**24**

**79**

**14**

**97**

**16**

**117**

**19**

**140**

♩ = 120,999947

**118**

121

126

130

134

**2**

139

**2**

Anonymous - Title 130

Solo

♩ = 120,999947

**19**

22

27

32

37

42

**3**

48

52

56

60

2

66 Solo

71

76 23

102

107

113 21

137

140 4
