

Madonna - Oh Father

♩ = 116,999886

Piano (R.H.)

Piano (L.H.)

♩ = 116,999886

Strings H

Strings L

5

Piano (R.H.)

Piano (L.H.)

Ac. Bass

Strings H

Strings L

8

Madonna

Piano (R.H.)

Piano (L.H.)

Ac. Bass

Strings H

Strings L

11

Madonna

Piano (R.H.)

Piano (L.H.)

14

Madonna

Drums

Piano (R.H.)

Piano (L.H.)

Guitar

Ac. Bass

Strings H

Strings L

17

Madonna

Drums

Piano (R.H.)

Piano (L.H.)

Ac. Bass

Strings H

Strings L

20

Madonna

Drums

Piano (R.H.)

Piano (L.H.)

Ac. Bass

Strings H

Strings L

23

Madonna

Drums

Piano (R.H.)

Piano (L.H.)

Ac. Bass

Strings H

Strings L

26

Madonna

Drums

Piano (R.H.)

Piano (L.H.)

Ac. Bass

Strings L

29

Madonna

Drums

Piano (R.H.)

Piano (L.H.)

Ac. Bass

Strings H

Strings L

32

Madonna

Drums

Piano (R.H.)

Piano (L.H.)

Ac. Bass

Strings H

Strings L

35

Madonna
Drums
Piano (R.H.)
Piano (L.H.)
Ac. Bass
Strings H
Strings L

38

Madonna
Drums
Piano (R.H.)
Piano (L.H.)
Guitar
Ac. Bass
Strings L

42

Piano (R.H.)

Piano (L.H.)

Guitar

46

Madonna

Drums

Piano (R.H.)

Piano (L.H.)

Guitar

Ac. Bass

50

Madonna

Drums

Piano (R.H.)

Piano (L.H.)

Guitar

Ac. Bass

53

Madonna
Drums
Piano (R.H.)
Piano (L.H.)
Guitar
Ac. Bass

56

Madonna
Drums
Piano (R.H.)
Piano (L.H.)
Guitar
Ac. Bass
Strings L

59

Madonna

Drums

Piano (R.H.)

Piano (L.H.)

Ac. Bass

Strings L

62

Madonna

Drums

Piano (R.H.)

Piano (L.H.)

Ac. Bass

Strings H

Strings L

65

Madonna

Drums

Piano (R.H.)

Piano (L.H.)

Ac. Bass

Strings H

Strings L

68

Madonna

Drums

Piano (R.H.)

Piano (L.H.)

Ac. Bass

Strings H

Strings L

71

Madonna

Drums

Piano (R.H.)

Piano (L.H.)

Ac. Bass

Strings H

Strings L

74

Madonna

Drums

Piano (R.H.)

Piano (L.H.)

Ac. Bass

Strings H

Strings L

77

Madonna

Drums

Piano (R.H.)

Piano (L.H.)

Guitar

Ac. Bass

Strings H

Strings L

80

Drums

Piano (R.H.)

Piano (L.H.)

Guitar

Ac. Bass

Strings H

Strings L

83

Drums

Piano (R.H.)

Piano (L.H.)

Guitar

Ac. Bass

Strings H

Strings L

86

Drums

Piano (R.H.)

Piano (L.H.)

Guitar

Ac. Bass

Strings H

89

Drums

Piano (R.H.)

Piano (L.H.)

Guitar

Ac. Bass

Strings H

92

Drums

Piano (R.H.)

Piano (L.H.)

Ac. Bass

♩ = 116,999886

8

11

14

18

22

26

29

33

37

7

Madonna - Oh Father

Drums

♩ = 116,999886

14

17

19

21

24

26

28

30

32

34

V.S.

Drums

36

39

8

53

57

59

61

63

65

67

70

Drums

72

74

76

78

80

82

84

87

89

91

V.S.

4

Drums

93

Piano (R.H.)

Madonna - Oh Father

♩ = 116,999886

5

10

14

18

Measures 18-22. The right hand continues the melodic line, and the left hand plays a bass line with chords and moving lines.

23

V.S.

Piano (L.H.)

Madonna - Oh Father

♩ = 116,999886

5

9

13

17

21

V.S.

25

30

34

38

46

52

58

62

66

70

74

78

82

86

90

92

Madonna - Oh Father

Guitar

♩ = 116,999886

13

16

22

41

45

49

53

57

20

80

85

88

3

Madonna - Oh Father

Ac. Bass

♩ = 116,999886

4

10

6

20

25

30

35

8

47

52

56

61

V.S.

2

Ac. Bass

66

71

76

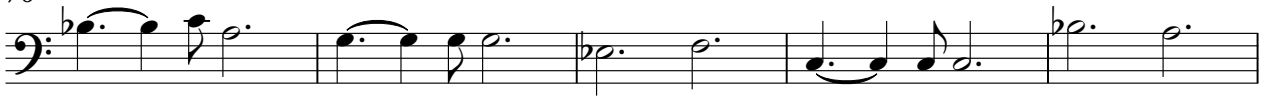

81

86

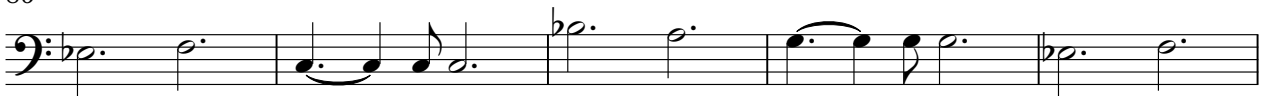

91

Madonna - Oh Father

Strings H

♩ = 116,999886

3

7

16

2

22

7

32

2

37

25

2

66

2

72

2

78

85

2

Strings H

89

Strings L

Madonna - Oh Father

♩ = 116,999886

56

62

66

71

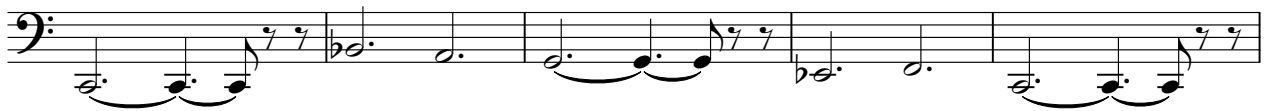

76

81

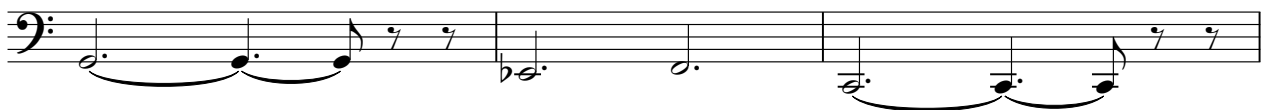

84

