

Anonymous - Title 133

♩ = 143,999878

DRUMS

SAW WAVE

EL GUITR

CLEAN GUITR

OVERDRIVE

OVERDRIVE

OVERDRIVE

BASS

CHOIR

REVERSE CYMBAL

STRINGS

5

EL GUITR

STRINGS

8

DRUMS

EL GUITR

BASS

CHOIR

REVERSE CYMBAL

STRINGS

11

DRUMS

EL GUITR

BASS

CHOIR

STRINGS

14

DRUMS

EL GUITR

BASS

CHOIR

STRINGS

17

DRUMS

EL GUITR

OVERDRIVE

BASS

CHOIR

STRINGS

Solo

20

DRUMS

OVERDRIVE

BASS

CHOIR

Solo

23

DRUMS

OVERDRIVE

BASS

CHOIR

Solo

27

DRUMS

OVERDRIVE

BASS

CHOIR

Solo

30

DRUMS

OVERDRIVE

BASS

CHOIR

Solo

34

DRUMS

EL GUITR

CLEAN GUITR

OVERDRIVE

BASS

CHOIR

STRINGS

Solo

38

DRUMS

EL GUITR

CLEAN GUITR

OVERDRIVE

BASS

CHOIR

STRINGS

Solo

42

DRUMS

SAW WAVE

EL GUITR

OVERDRIVE

OVERDRIVE

BASS

CHOIR

STRINGS

Solo

45

DRUMS

SAW WAVE

EL GUITR

OVERDRIVE

OVERDRIVE

BASS

CHOIR

STRINGS

Solo

48

DRUMS

SAW WAVE

EL GUITR

OVERDRIVE

OVERDRIVE

OVERDRIVE

BASS

CHOIR

STRINGS

Solo

51 7

DRUMS

OVERDRIVE

BASS

CHOIR

Solo

55

DRUMS

OVERDRIVE

BASS

CHOIR

Solo

59

DRUMS

OVERDRIVE

BASS

CHOIR

Solo

63

DRUMS

EL GUITR

CLEAN GUITR

OVERDRIVE

BASS

CHOIR

STRINGS

Solo

67

DRUMS

EL GUITR

CLEAN GUITR

OVERDRIVE

BASS

CHOIR

STRINGS

Solo

71

DRUMS

EL GUITR

CLEAN GUITR

OVERDRIVE

BASS

CHOIR

STRINGS

Solo

74

DRUMS

SAW WAVE

EL GUITR

OVERDRIVE

OVERDRIVE

BASS

CHOIR

STRINGS

Solo

77

DRUMS

SAW WAVE

EL GUITR

OVERDRIVE

OVERDRIVE

BASS

CHOIR

STRINGS

Solo

80

DRUMS

SAW WAVE

EL GUITR

OVERDRIVE

OVERDRIVE

BASS

CHOIR

STRINGS

Solo

83

DRUMS

SAW WAVE

EL GUITR

OVERDRIVE

OVERDRIVE

BASS

CHOIR

STRINGS

Solo

86

DRUMS

SAW WAVE

EL GUITR

OVERDRIVE

OVERDRIVE

BASS

CHOIR

STRINGS

Solo

89

DRUMS

SAW WAVE

EL GUITR

OVERDRIVE

OVERDRIVE

BASS

CHOIR

STRINGS

93

DRUMS

EL GUITR

BASS

STRINGS

97

DRUMS

SAW WAVE

EL GUITR

OVERDRIVE

BASS

CHOIR

STRINGS

101

DRUMS

SAW WAVE

EL GUITR

OVERDRIVE

BASS

CHOIR

STRINGS

105

DRUMS

SAW WAVE

EL GUITR

OVERDRIVE

OVERDRIVE

BASS

CHOIR

STRINGS

108

DRUMS

SAW WAVE

EL GUITR

OVERDRIVE

OVERDRIVE

BASS

STRINGS

111

DRUMS

SAW WAVE

EL GUITR

OVERDRIVE

BASS

STRINGS

114

DRUMS

SAW WAVE

OVERDRIVE

BASS

CHOIR

Solo

117

DRUMS

OVERDRIVE

BASS

CHOIR

Solo

120

DRUMS

OVERDRIVE

BASS

CHOIR

Solo

124

DRUMS

OVERDRIVE

BASS

CHOIR

Solo

128

DRUMS

EL GUITR

CLEAN GUITR

OVERDRIVE

BASS

CHOIR

STRINGS

Solo

132

DRUMS

EL GUITR

CLEAN GUITR

OVERDRIVE

BASS

CHOIR

STRINGS

Solo

136

DRUMS

SAW WAVE

EL GUITR

OVERDRIVE

OVERDRIVE

BASS

CHOIR

STRINGS

Solo

139

DRUMS

SAW WAVE

EL GUITR

OVERDRIVE

OVERDRIVE

BASS

CHOIR

STRINGS

Solo

142

DRUMS

SAW WAVE

EL GUITR

OVERDRIVE

OVERDRIVE

BASS

CHOIR

STRINGS

Solo

145

DRUMS

SAW WAVE

EL GUITR

OVERDRIVE

OVERDRIVE

BASS

CHOIR

STRINGS

Solo

148

DRUMS

SAW WAVE

EL GUITR

OVERDRIVE

OVERDRIVE

BASS

CHOIR

STRINGS

Solo

151

DRUMS

SAW WAVE

EL GUITR

OVERDRIVE

OVERDRIVE

BASS

CHOIR

STRINGS

Solo

154

DRUMS

SAW WAVE

EL GUITR

OVERDRIVE

OVERDRIVE

BASS

CHOIR

STRINGS

Solo

157

DRUMS

SAW WAVE

EL GUITR

OVERDRIVE

OVERDRIVE

BASS

CHOIR

REVERSE CYMBAL

STRINGS

Solo

159

DRUMS

SAW WAVE

EL GUITR

OVERDRIVE

OVERDRIVE

BASS

CHOIR

STRINGS

Solo

DRUMS

Anonymous - Title 133

♩ = 143,999878

9

13

17

21

25

29

33

37

41

45

V.S.

## DRUMS

49

53

57

61

65

69

73

77

81

85

DRUMS

89

93

97

101

105

113

117

121

125

129

V.S.

## DRUMS

133

137

141

145

149

153

157

159

SAW WAVE

Anonymous - Title 133

♩ = 143,999878

41

46

74

80

87

100

104

109

24

8

24

SAW WAVE

138

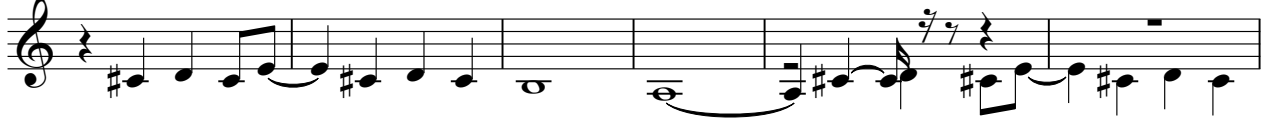

144

151

157

EL GUITR

Anonymous - Title 133

♩ = 143,999878

4

6

8

10

12

14

16

17

34

43

66

75

84

92

97

102

106

108

EL GUITR

3

110

112

114

**16**

137

146

154

**2**

CLEAN GUITR

Anonymous - Title 133

♩ = 143,999878

33 2

39

26 2

70

58

131

2 26

OVERDRIVE

Anonymous - Title 133

♩ = 143,999878

17

22

27

32

38

50

55

60

66

71

106

3

115

120

126

131

137

143

150

156

OVERDRIVE

Anonymous - Title 133

♩ = 143,999878

41

43

45

47

49

74

76

78

80

82

24

V.S.

2

OVERDRIVE

84

86

88

90

48

139

141

143

145

147

149

OVERDRIVE

3

151

153

155

157

159

OVERDRIVE

Anonymous - Title 133

♩ = 143,999878

41

46

74

80

87

100

104

109

24

8

48

Anonymous - Title 133

BASS

♩ = 143,999878

9

12

15

18

21

24

27

30

33

37

V.S.

41

44

47

50

53

56

59

62

65

69

73

76

79

82

85

88

91

94

97

100

103

107

115

118

121

124

127

130

135

139

142

145

148

151

154

157

159

Anonymous - Title 133

CHOIR

♩ = 143,999878

9

17

26

35

43

52

61

70

79

85

8

98

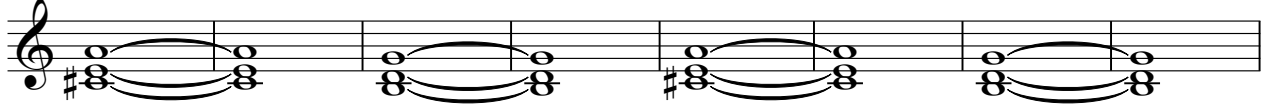

106

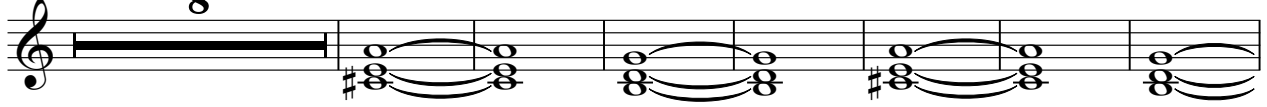

121

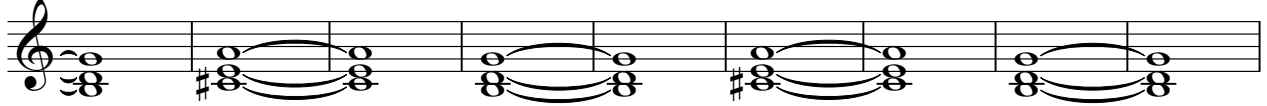

130

138

147

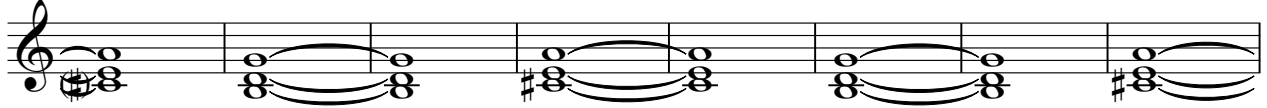

155

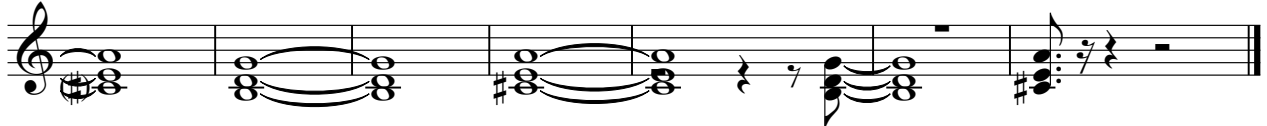

REVERSE CYMBAL

Anonymous - Title 133

♪ = 143,999878

7

10

148

4

STRINGS

Anonymous - Title 133

♩ = 143,999878

STRINGS

34

43

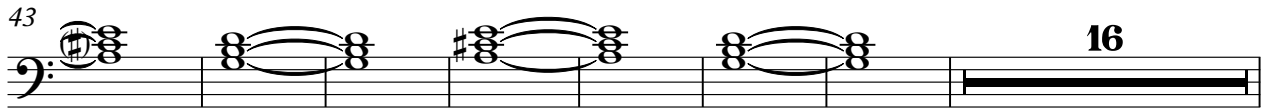

66

75

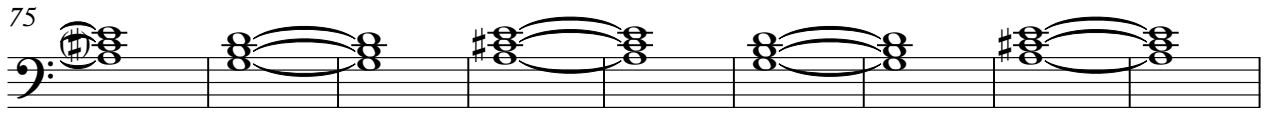

84

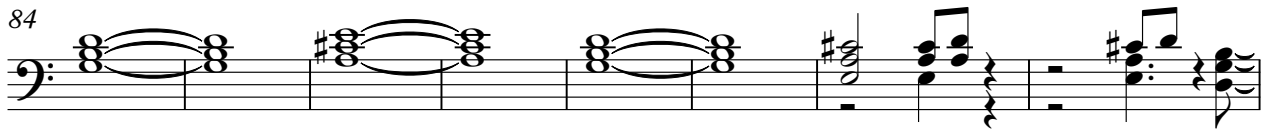

92

97

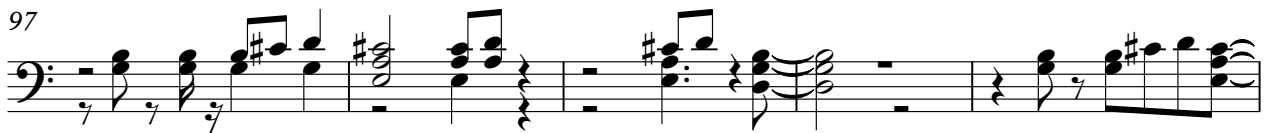

102

106

108

110 **STRINGS** 3

112

114 **16**

136

145

154

Anonymous - Title 133

Solo

♩ = 143,999878

17

20

24

28

32

36

40

45

51

54

2

58 *Solo*

62

65

68

72

77

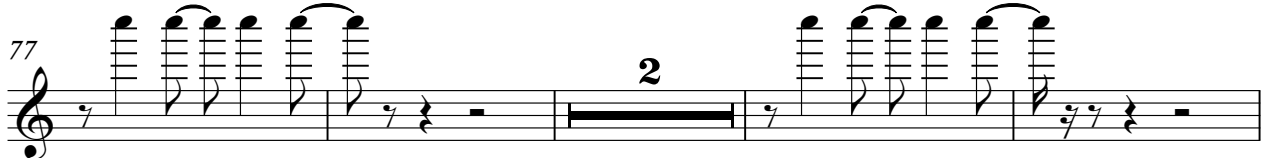

83

89

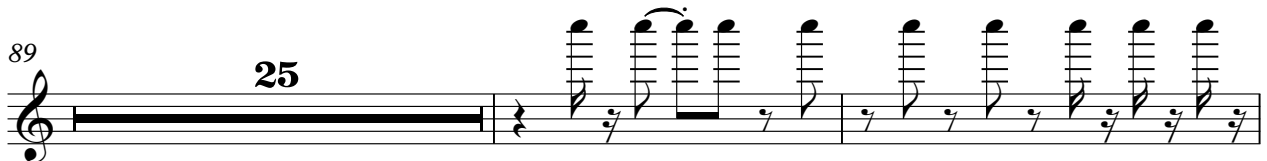

116

120

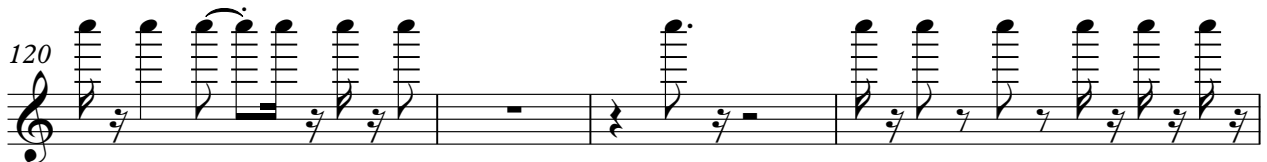

124 Solo 3
