

Anonymous - Title 134

♩ = 127,030098

♩ = 127,030098

6

Perc. Steel D. E. Gtr. E. Gtr. E. Bass

8

Perc. E. Gtr. E. Gtr. E. Bass

10

Perc. E. Gtr. E. Gtr. E. Bass Solo

11

Perc. E. Gtr. E. Gtr. E. Bass Solo

12

Perc. E. Gtr. E. Gtr. E. Bass Solo

13

Perc. E. Gtr. E. Gtr. E. Bass Solo

14

Perc. E. Gtr. E. Gtr. E. Bass Solo

15

Perc. E. Gtr. E. Gtr. E. Bass Solo

16

Perc. E. Gtr. E. Gtr. E. Bass Solo

17

Perc. E. Gtr. E. Gtr. E. Bass Solo

18

Perc. E. Gtr. E. Gtr. E. Bass Solo

19

Perc. E. Gtr. E. Gtr. E. Bass Solo

20

Perc.

E. Gtr.

E. Gtr.

E. Bass

Solo

Solo

21

Perc.

E. Gtr.

E. Gtr.

E. Bass

Solo

22

Perc.

E. Gtr.

E. Gtr.

E. Bass

Solo

Solo

23

Perc.

E. Gtr.

E. Gtr.

E. Bass

Solo

Solo

24

Perc. E. Gtr. E. Gtr. E. Bass Solo

25

Perc. E. Gtr. E. Gtr. E. Bass Solo

26

Perc. E. Gtr. E. Gtr. E. Bass Solo

27

Perc.

E. Gtr.

E. Gtr.

E. Bass

Organ

Solo

6

28

Perc.

E. Gtr.

E. Gtr.

E. Bass

Organ

Solo

3

10

29

Perc.

E. Gtr.

E. Gtr.

E. Bass

Organ

Solo

Solo

31

Perc.

E. Gtr.

E. Gtr.

E. Bass

Organ

Solo

Solo

32

Perc.

E. Gtr.

E. Gtr.

E. Bass

Organ

Solo

Solo

33

Perc.

E. Gtr.

E. Gtr.

E. Bass

Organ

Solo

Solo

34

Perc.

E. Gtr.

E. Gtr.

E. Bass

Organ

Solo

Solo

35

Perc.

E. Gtr.

E. Bass

Organ

Solo

36

Perc.

E. Gtr.

E. Bass

Organ

Solo

37

Perc.

E. Gtr.

E. Bass

Organ

Solo

38

Perc.

E. Gtr.

E. Gtr.

E. Gtr.

E. Bass

Organ

Solo

Solo

39

Perc.

E. Gtr.

E. Gtr.

E. Gtr.

E. Bass

Solo

Solo

41

Perc.

E. Gtr.

E. Gtr.

E. Gtr.

E. Bass

Solo

42

Perc.

E. Gtr.

E. Gtr.

E. Gtr.

E. Bass

Solo

43

Perc.

E. Gtr.

E. Gtr.

E. Gtr.

E. Bass

Solo

44

Perc.

E. Gtr.

E. Gtr.

E. Gtr.

E. Bass

Solo

46

Perc.

E. Gtr.

E. Gtr.

E. Gtr.

E. Bass

Organ

Solo

47

Perc.

E. Gtr.

E. Gtr.

E. Bass

Organ

Solo

Solo

48

Perc.

E. Gtr.

E. Gtr.

E. Bass

Organ

Solo

Solo

49

Perc.

E. Gtr.

E. Gtr.

E. Bass

Organ

Solo

Solo

50

Perc.

E. Gtr.

E. Gtr.

E. Bass

Organ

Solo

Solo

51

Perc.

E. Gtr.

E. Gtr.

E. Bass

Solo

Solo

52

Perc. E. Gtr. E. Gtr. E. Bass Solo

53

Perc. E. Gtr. E. Gtr. E. Bass Solo

54

Perc. E. Gtr. E. Gtr. E. Bass Solo

55

Perc.

E. Gtr.

E. Gtr.

E. Bass

Organ

Solo

56

Perc.

E. Gtr.

E. Gtr.

E. Bass

Organ

Solo

57

Perc.

E. Gtr.

E. Gtr.

E. Bass

Organ

Solo

6/4

58

Perc.

E. Gtr.

E. Gtr.

E. Bass

Organ

Solo

Solo

6/4

59

Perc.

E. Gtr.

E. Gtr.

E. Bass

Organ

Solo

Solo

60

Perc.

E. Gtr.

E. Gtr.

E. Bass

Organ

Solo

Solo

61

Perc.

E. Gtr.

E. Gtr.

E. Bass

Organ

Solo

Solo

62

Perc.

E. Gtr.

E. Gtr.

E. Gtr.

E. Bass

Organ

Solo

Solo

63

Perc.

E. Gtr.

E. Bass

Organ

Solo

Solo

64

Perc.

E. Gtr.

E. Bass

Organ

Solo

Solo

65

Perc.

E. Gtr.

E. Bass

Organ

Solo

Solo

66

Perc.

E. Gtr.

E. Gtr.

E. Gtr.

E. Bass

Organ

Solo

Solo

67

Perc.

E. Gtr.

E. Gtr.

E. Gtr.

E. Bass

Organ

Solo

68

Perc.

E. Gtr.

E. Bass

Organ

Solo

69

Perc.

E. Gtr.

E. Bass

Organ

Solo

70

Perc.

E. Gtr.

E. Gtr.

E. Gtr.

E. Bass

Organ

Solo

71

Perc.

E. Gtr.

E. Gtr.

E. Gtr.

E. Bass

Organ

Solo

72

Perc.

E. Gtr.

E. Bass

Organ

Solo

73

Perc.

E. Gtr.

E. Bass

Organ

Solo

74

Perc.

E. Gtr.

E. Bass

Organ

Solo

6 6 3 3

75

Perc.

Steel D.

E. Gtr.

E. Bass

Organ

Solo

Tel.

Anonymous - Title 134

Percussion

♩ = 127,030098

2

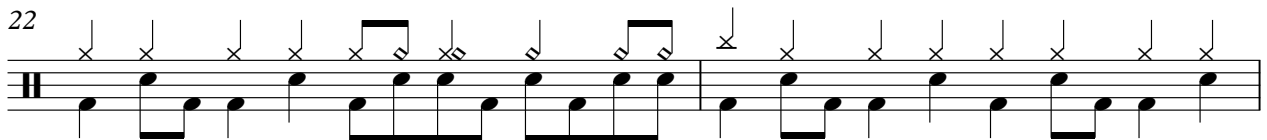
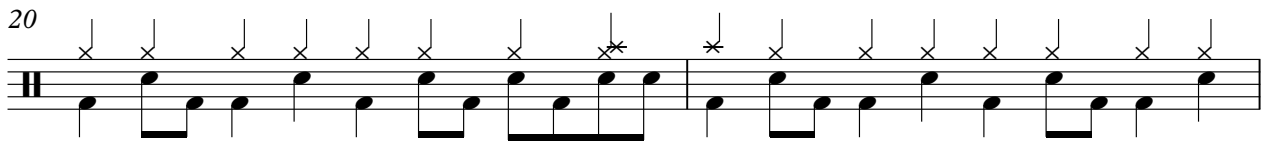
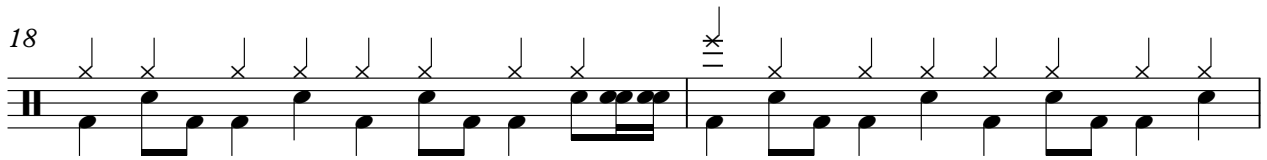
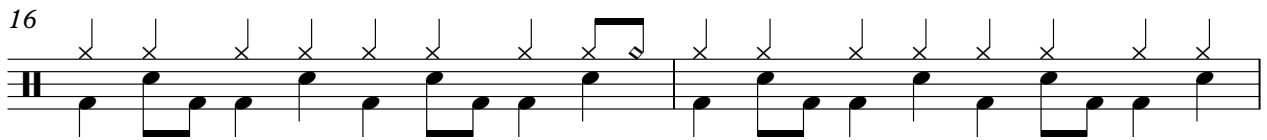
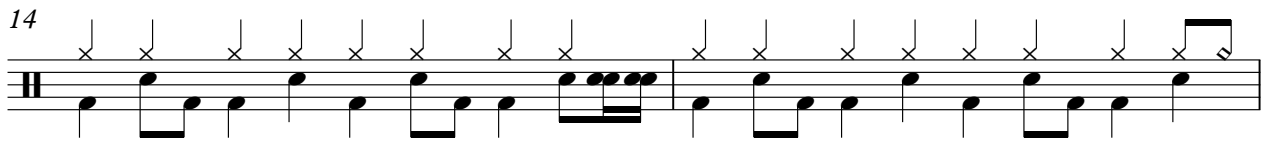
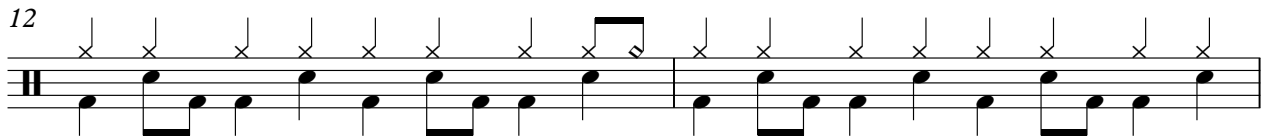
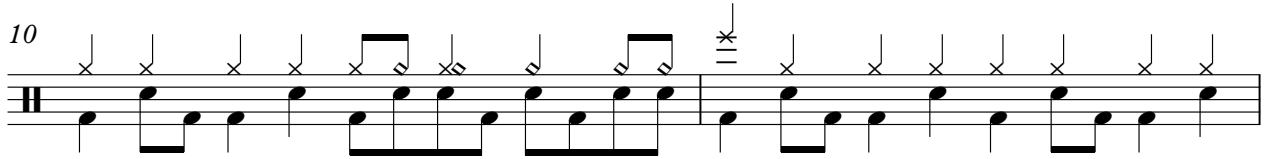
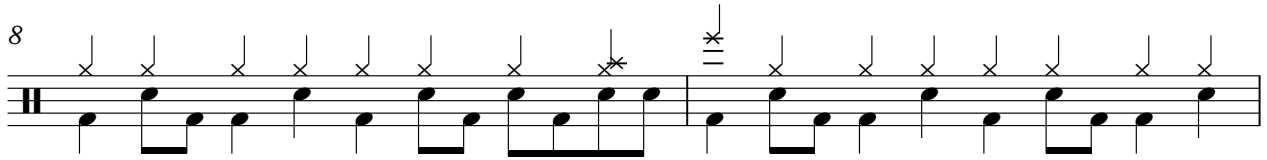
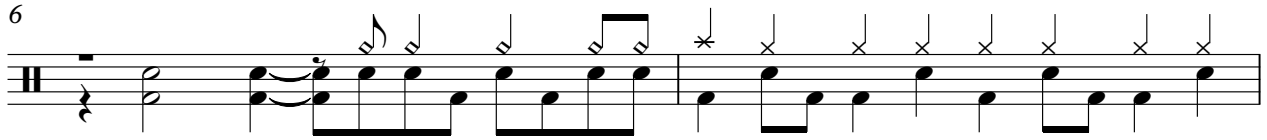

V.S.

Percussion

Percussion

45

47

49

51

53

55

57

60

62

64

V.S.

Percussion

66

68

70

72

74

Steel Drums

Anonymous - Title 134

♩ = 127,030098

2

5

7

23

27

58

16

Anonymous - Title 134

Electric Guitar

♩ = 127,030098

2

4

6

8

10

12

14

16

18

20

V.S.

Electric Guitar

22

23

25

27

29

31

32

33

34

38

40

42

44

46

48

50

51

53

55

57

4

Electric Guitar

59

60

61

62

66

70

Electric Guitar

Anonymous - Title 134

♩ = 127,030098

29 3

35

37

39

41

43

45

47 11 3

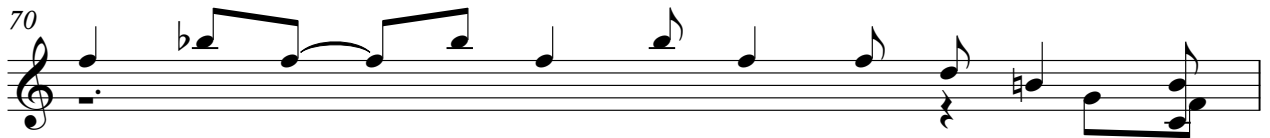
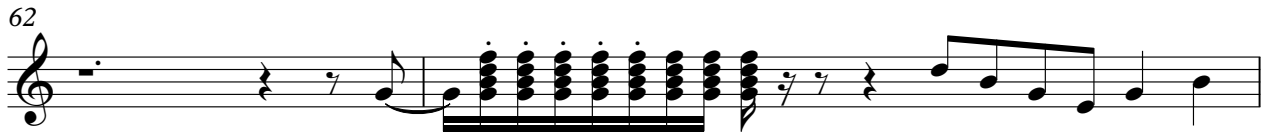

Anonymous - Title 134

Electric Guitar

♩ = 127,030098

V.S.

Electric Guitar

22

23

25

27

29

31

32

33

34

38

40

42

44

46

48

50

51

53

55

57

4

Electric Guitar

59

60

61

62

66

70

Anonymous - Title 134

Electric Bass

♩ = 127,030098

4

6

8

10

12

14

16

18

20

V.S.

22

24

26

28

31

33

35

36

37

38

40

42

44

46

48

50

51

52

53

55

V.S.

57

60

62

64

66

68

69

70

71

72

74

♩ = 127,030098

26

26

29

35

7

7

46

47

4

55

59

66

71

74

Anonymous - Title 134

Solo

♩ = 127,030098

18

20

21

22

23

31

32

33

34

35

V.S.

36

38

47

48

49

50

51

59

60

61

62

63

64

66

67

68

69

70

71

72

4

Solo

73

74

Anonymous - Title 134

Solo

♩ = 127,030098

9

11

12

13

14

15

17

18

19

2

22

Solo:

24

25

26

27

28

30

33

38

42

Solo

44

46

48

50

52

53

54

55

56

57

6/4

4

Solo

59

61

63

65

Telephone

Anonymous - Title 134

♩ = 127,030098

8/4 27 6/4 8/4

31

8/4 27 6/4 8/4 16
