

Anonymous - Title 135

DRUMS

MUTE

BASS

$\text{♩} = 140,000137$

DRUMS

MUTE

BASS

5

DRUMS

MUTE

BASS

8

10

DRUMS

MUTE

BASS

Solo

12

DRUMS

MUTE

BASS

Solo

14

DRUMS

MUTE

BASS

Solo

17

DRUMS

MUTE

BASS

Solo

19

DRUMS

MUTE

BASS

Solo

21

DRUMS

MUTE

BASS

Solo

24

DRUMS
MUTE
SOLO GUITR

BASS

Solo

27

DRUMS
MUTE
SOLO GUITR

BASS

Solo

30

DRUMS

MUTE

SOLO GUITR

BASS

Solo

32

DRUMS

MUTE

BASS

Solo

34

DRUMS

MUTE

BASS

Solo

36

DRUMS

MUTE

BASS

Solo

39

DRUMS

MUTE

BASS

Solo

41

DRUMS

MUTE

BASS

Solo

44

DRUMS

MUTE

Mute notation for measures 44 and 45. The notation shows a series of chords in the treble clef, primarily consisting of eighth notes and quarter notes.

BASS

Bass notation for measures 44 and 45. The notation shows a series of chords in the bass clef, primarily consisting of eighth notes and quarter notes.

Solo

Solo notation for measures 44 and 45. The notation shows a series of chords in the treble clef, primarily consisting of eighth notes and quarter notes.

46

DRUMS

MUTE

Mute notation for measures 46 and 47. The notation shows a series of chords in the treble clef, primarily consisting of eighth notes and quarter notes.

SOLO GUITR

Solo guitar notation for measures 46 and 47. The notation shows a series of chords in the treble clef, primarily consisting of eighth notes and quarter notes.

BASS

Bass notation for measures 46 and 47. The notation shows a series of chords in the bass clef, primarily consisting of eighth notes and quarter notes.

Solo

Solo notation for measures 46 and 47. The notation shows a series of chords in the treble clef, primarily consisting of eighth notes and quarter notes.

48

DRUMS

MUTE

SOLO GUITR

BASS

Solo

50

DRUMS

MUTE

SOLO GUITR

BASS

Solo

52

DRUMS

OVERDRIVE

MUTE

SOLO GUITR

BASS

Solo

55

DRUMS

OVERDRIVE

MUTE

BASS

57

DRUMS

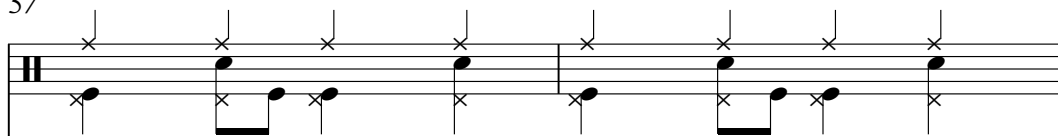

OVERDRIVE

Overdrive guitar notation for measures 57-60, featuring a melodic line with various accidentals and rests.

MUTE

Mute guitar notation for measures 57-60, consisting of a steady eighth-note chordal accompaniment.

BASS

Bass guitar notation for measures 57-60, showing a rhythmic eighth-note pattern.

59

DRUMS

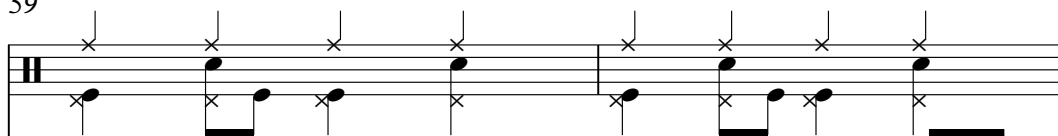

OVERDRIVE

Overdrive guitar notation for measures 59-62, featuring a melodic line with various accidentals and rests.

MUTE

Mute guitar notation for measures 59-62, consisting of a steady eighth-note chordal accompaniment.

BASS

Bass guitar notation for measures 59-62, showing a rhythmic eighth-note pattern.

61

DRUMS

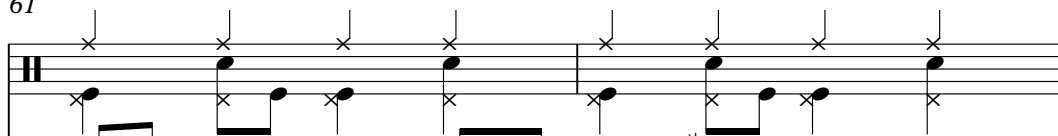

OVERDRIVE

Overdrive guitar notation for measures 61-64, featuring a melodic line with various accidentals and rests.

MUTE

Mute guitar notation for measures 61-64, consisting of a steady eighth-note chordal accompaniment.

BASS

Bass guitar notation for measures 61-64, showing a rhythmic eighth-note pattern.

63

DRUMS

The Drums track shows a consistent rhythmic pattern of eighth notes with 'x' marks above them, indicating muted notes. The Overdrive track features a melodic line with eighth notes and some accidentals, including a sharp sign.

OVERDRIVE

MUTE

The Mute track consists of a steady eighth-note accompaniment, primarily using chords and some single notes.

BASS

The Bass track provides a rhythmic foundation with eighth notes, including some rests and accidentals.

65

DRUMS

The Drums track continues with the same eighth-note pattern. The Overdrive track shows a more complex melodic line with a long slur over several notes, indicating a sustained or legato phrase.

OVERDRIVE

MUTE

The Mute track continues with its eighth-note accompaniment, showing some changes in chord voicings.

BASS

The Bass track continues with its eighth-note accompaniment, including some rests.

Solo

The Solo track shows a melodic line starting in measure 65, featuring eighth notes and some accidentals.

67

DRUMS

OVERDRIVE

MUTE

BASS

69

DRUMS

OVERDRIVE

MUTE

BASS

Solo

71

DRUMS

OVERDRIVE

MUTE

BASS

Solo

73

DRUMS

MUTE

BASS

Solo

75

DRUMS

MUTE

BASS

Solo

77

DRUMS

MUTE

BASS

Solo

79

DRUMS

MUTE

BASS

Solo

81

DRUMS

MUTE

BASS

Solo

84

DRUMS

MUTE

Mute notation for measures 84-86. The notation shows a series of chords in the treble clef, with a key signature of one sharp (F#). The chords are played in a steady, rhythmic pattern.

SOLO GUITR

Solo guitar notation for measures 84-86. The notation shows a series of chords in the treble clef, with a key signature of one sharp (F#). The chords are played in a steady, rhythmic pattern.

BASS

Bass notation for measures 84-86. The notation shows a series of chords in the bass clef, with a key signature of one sharp (F#). The chords are played in a steady, rhythmic pattern.

Solo

Solo guitar notation for measures 84-86. The notation shows a series of chords in the treble clef, with a key signature of one sharp (F#). The chords are played in a steady, rhythmic pattern.

87

DRUMS

MUTE

Mute notation for measures 87-89. The notation shows a series of chords in the treble clef, with a key signature of one sharp (F#). The chords are played in a steady, rhythmic pattern.

SOLO GUITR

Solo guitar notation for measures 87-89. The notation shows a series of chords in the treble clef, with a key signature of one sharp (F#). The chords are played in a steady, rhythmic pattern.

BASS

Bass notation for measures 87-89. The notation shows a series of chords in the bass clef, with a key signature of one sharp (F#). The chords are played in a steady, rhythmic pattern.

Solo

Solo guitar notation for measures 87-89. The notation shows a series of chords in the treble clef, with a key signature of one sharp (F#). The chords are played in a steady, rhythmic pattern.

89

DRUMS

MUTE

SOLO GUITR

BASS

91

DRUMS

MUTE

SOLO GUITR

BASS

Solo

94

DRUMS

MUTE

SOLO GUITR

BASS

Solo

96

DRUMS

MUTE

SOLO GUITR

BASS

Solo

98

DRUMS

MUTE

SOLO GUITR

BASS

Solo

100

DRUMS

MUTE

BASS

Solo

DRUMS

Anonymous - Title 135

♩ = 140,000137

6

10

14

18

22

26

31

35

39

V.S.

DRUMS

43

47

52

57

62

67

72

76

80

84

DRUMS

89

94

98

OVERDRIVE

Anonymous - Title 135

♩ = 140,000137

53

57

61

64

66

3

70

30

3

MUTE

Anonymous - Title 135

♩ = 140,000137

6

9

13

17

20

24

28

31

35

V.S.

39

43

47

50

53

56

59

62

65

68

BASS

Anonymous - Title 135

♩ = 140,000137

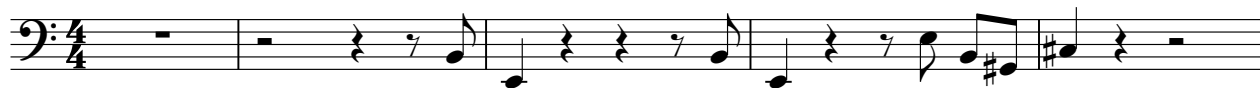

6

10

14

18

22

26

30

33

37

V.S.

81

85

89

93

97

99

Anonymous - Title 135

Solo

♩ = 140,000137

9

13

17

21

25

32

36

40

45

49

2

2

2

2

2

Solo

53 **10**

66 **3**

73

77

81

85 **2** **2**

91 **2** **3**

96 **2**

100