

Madonna - Our playground

♩ = 76,000069

♩ = 76,000069

Musical score for Percussion (Perc.), Vibraphone (Vib.), Harp (Hp.), Electric Piano (E. Piano), Cello (Cel.), Reverse Cymbal (Rev. Cym.), and Synthesizer String (Syn. Str.).

7 3

11

Perc.

E. Bass

E. Piano

FM

Syn. Str.

Syn. Str.

Syn. Str.

15

Perc.

E. Bass

E. Piano

FM

Syn. Str.

Syn. Str.

18

21

24

Perc. Vib. E. Bass Cel. FM Syn. Str. Syn. Str. Solo

28

Perc. Vib. E. Bass Cel. FM Syn. Str. Syn. Str. Solo

31

Perc. Vib. E. Bass Cel. FM Syn. Str. Syn. Str. Solo

35

Perc.

Vib.

E. Bass

Cel.

Rev. Cym.

FM

Syn. Str.

Syn. Str.

Syn. Str.

Solo

38

Perc. Vib. E. Bass E. Piano Cel. FM Syn. Str. Syn. Str. Syn. Str. Solo

41

Perc.

E. Bass

E. Piano

FM

Syn. Str.

Syn. Str.

Syn. Str.

Solo

44

- Perc.**: Features a complex rhythmic pattern of eighth and sixteenth notes with 'x' marks above, indicating a specific percussive sound.
- E. Bass**: A bass line with a mix of eighth and quarter notes, including some rests.
- E. Piano**: A piano part with sustained chords and melodic lines, using a variety of note values and rests.
- Rev. Cym.**: A cymbal part with a few specific rhythmic accents.
- FM**: A section with a melodic line in a lower register, possibly a fretless bass or a specific guitar technique.
- Syn. Str.**: Three staves of synthesized strings, each with different rhythmic and melodic patterns.
- Solo**: A solo part with sustained chords and melodic fragments.
- Tel.**: A tellico part with a few notes, including a triplet of eighth notes at the end of the page.

48

Perc.

E. Bass

Rev. Cym.

FM

Syn. Str.

Syn. Str.

Solo

Tel.

51

Perc.

E. Bass

FM

Syn. Str.

Syn. Str.

Solo

54

Perc. E. Bass FM Syn. Str. Syn. Str. Solo

57

Perc. Vib. E. Bass Cel. FM Syn. Str. Syn. Str. Solo

61

64

66

Perc. E. Bass E. Piano Syn. Str. Solo Tel.

69

Perc. E. Bass E. Piano Rev. Cym. FM Syn. Str. Solo

72

75

78

81

Perc. E. Bass E. Piano FM Syn. Str. Syn. Str. Solo Tel.

84

Perc. E. Bass E. Piano Rev. Cym. FM Syn. Str. Syn. Str. Solo

87

Perc.

E. Bass

FM

Syn. Str.

Syn. Str.

Solo

Tel.

90

Perc.

E. Bass

E. Piano

FM

Syn. Str.

Syn. Str.

Solo

Tel.

93

Perc.

E. Bass

E. Piano

Rev. Cym.

FM

Syn. Str.

Syn. Str.

Solo

Tel.

96

Perc.

FM

Syn. Str.

Syn. Str.

Percussion

Madonna - Our playground

♩ = 76,000069

5

7

11

13

15

17

19

21

24

V.S.

Percussion

26

28

30

32

34

37

39

41

43

45

Percussion

47

49

51

53

55

57

59

62

65

67

V.S.

69

71

73

75

77

79

81

83

85

87

Percussion

89

91

93

96

Vibraphone

Madonna - Our playground

♩ = 76,000069

7

13

18

23

28

32

36

39

44

Vibraphone

49

54

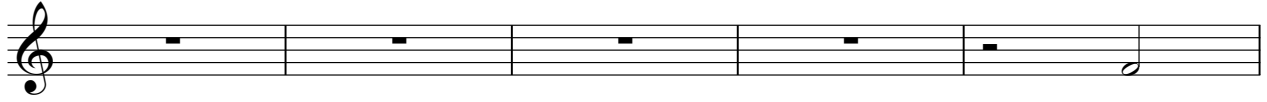

59

63

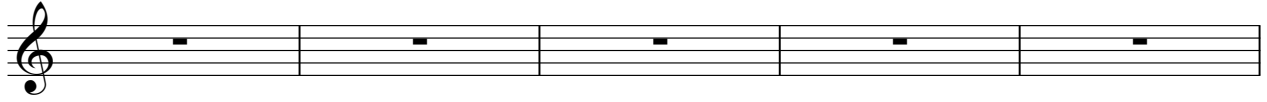

68

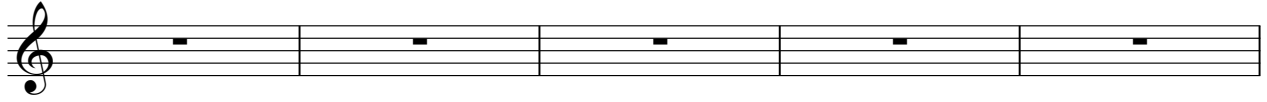

73

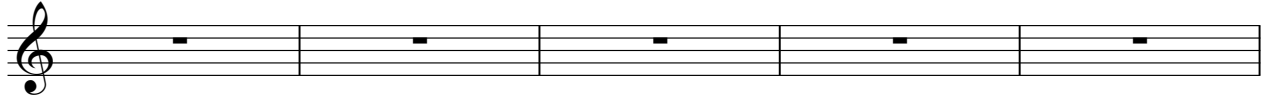

78

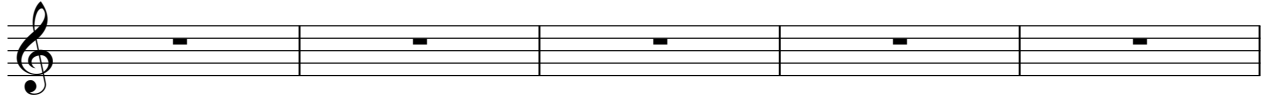

83

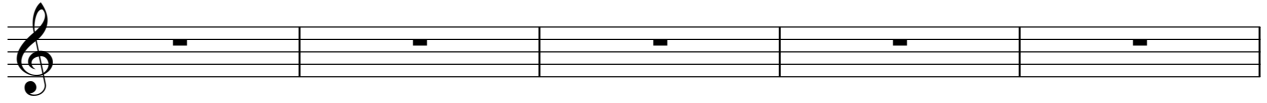

88

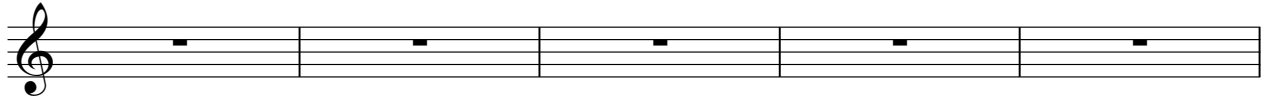

93

Harp

Madonna - Our playground

♩ = 76,000069

7

13

18

23

28

33

38

43

48

Harp

53

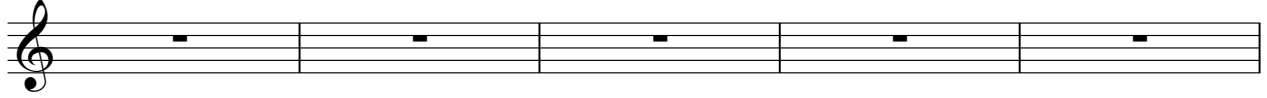

58

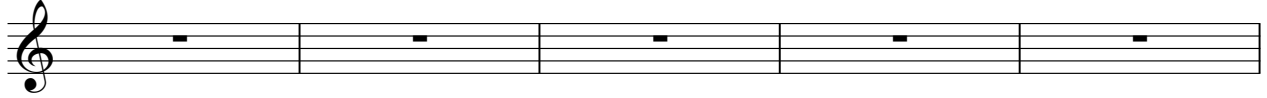

63

68

73

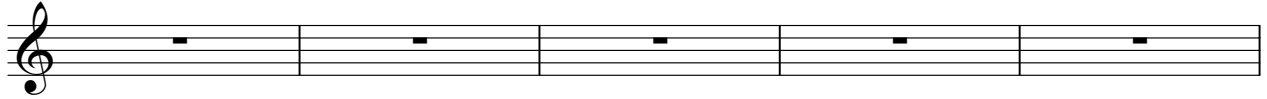

78

83

88

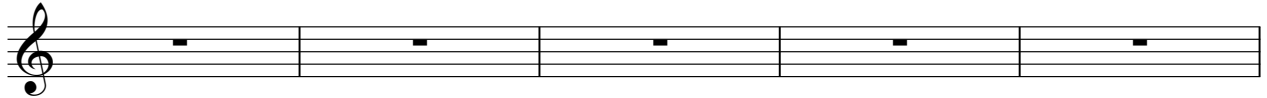

93

♩ = 76,000069

7

12

15

18

21

24

28

32

36

V.S.

39

42

45

48

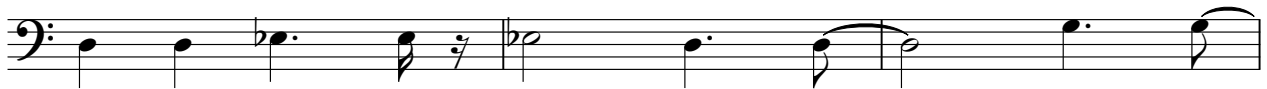

51

55

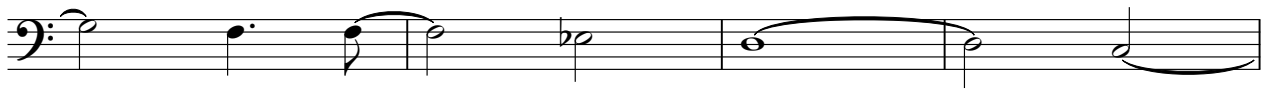

59

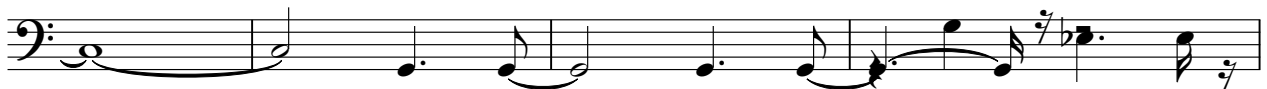

63

66

69

Electric Piano

Madonna - Our playground

♩ = 76,000069

4

7

10

14

18

21

26

31

36

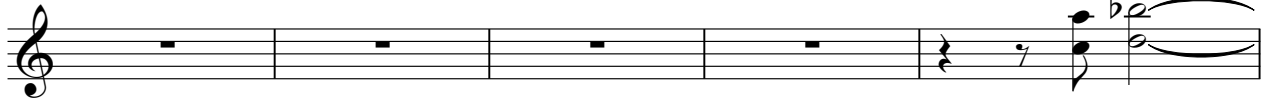

41

45

48

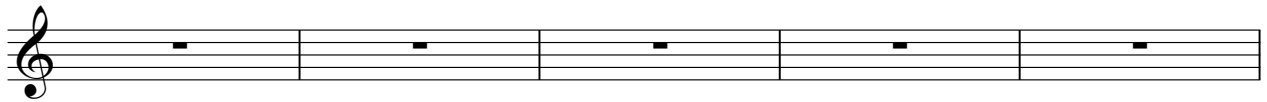

53

58

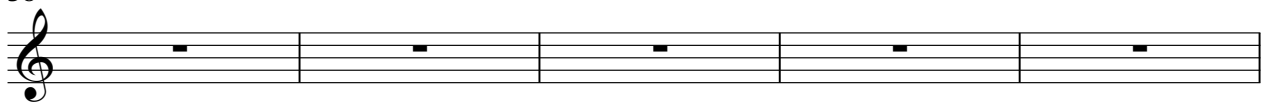

63

68

71

76

79

84

87

92

95

Madonna - Our playground

Celesta

♩ = 76,000069

4

7

10

14

19

24

28

Celesta

73

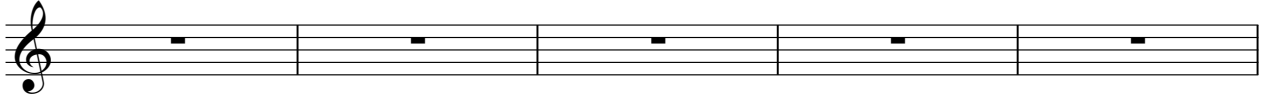

78

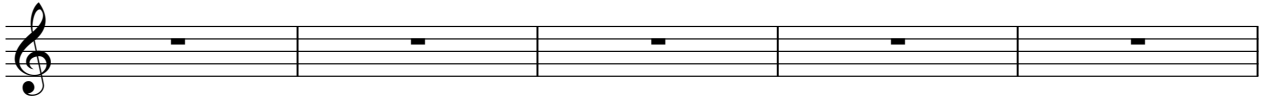

83

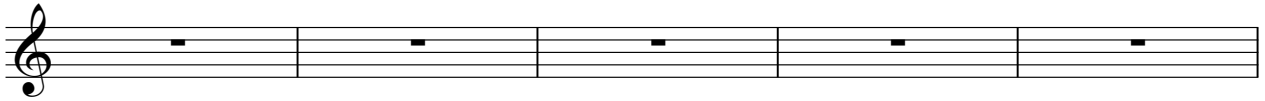

88

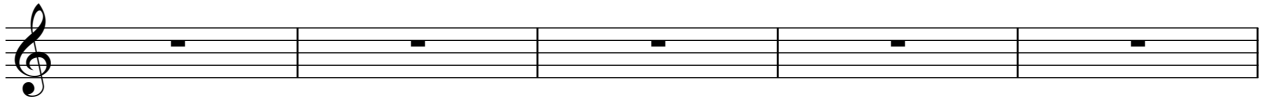

93

Reverse Cymbals

Madonna - Our playground

♩ = 76,000069

7

11

16

21

26

31

36

41

46

Reverse Cymbals

47

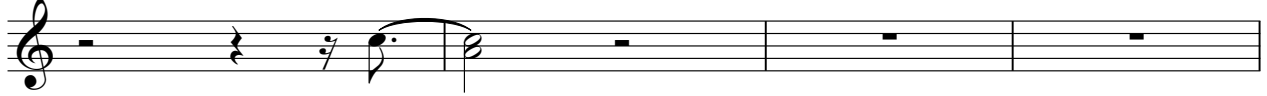

51

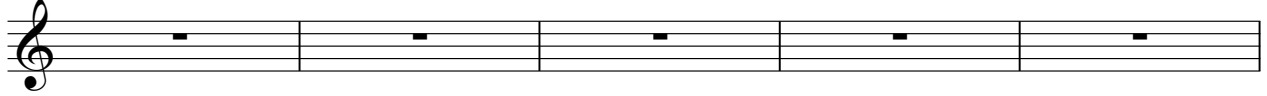

56

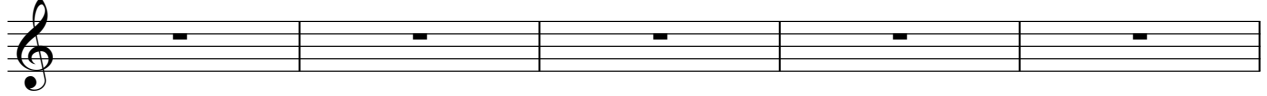

61

65

70

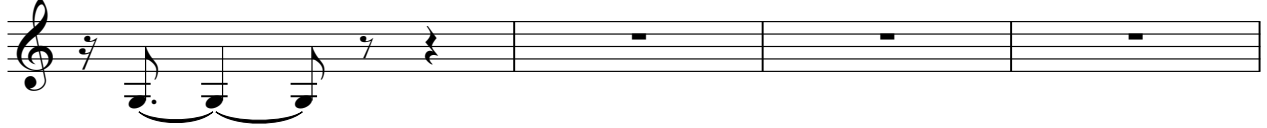

74

79

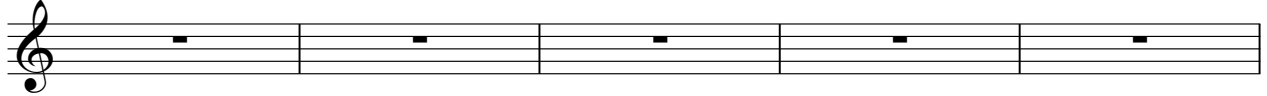

84

89

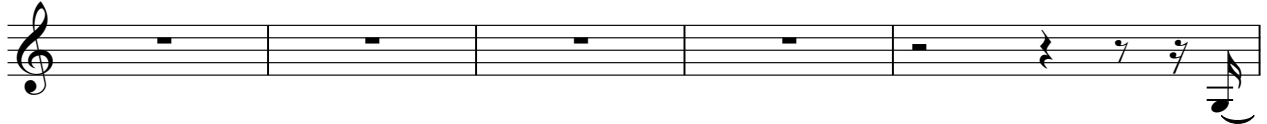

Reverse Cymbals

94

3

♩ = 76,000069

2

7

2

12

15

18

21

24

27

30

V.S.

61

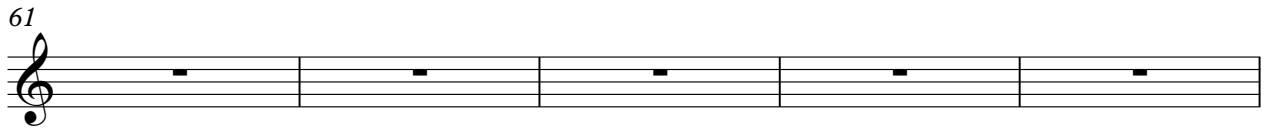

66

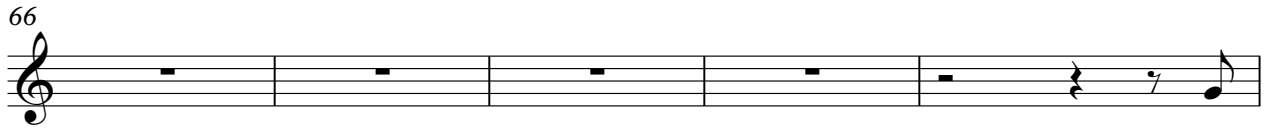

71

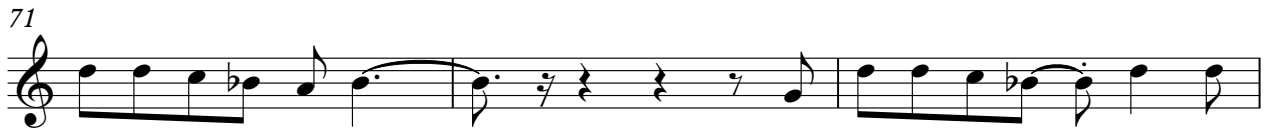

74

77

80

83

86

89

92

V.S.

95

A single musical staff for measure 99, featuring a treble clef and a whole rest.

Synth Strings

Madonna - Our playground

♩ = 76,000069

2

7

11

15

19

23

28

33

Synth Strings

36

40

43

47

52

57

62

64

66

69

72

76

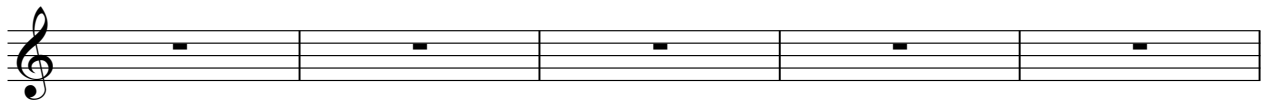

81

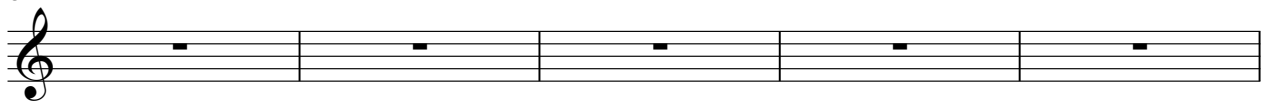

86

91

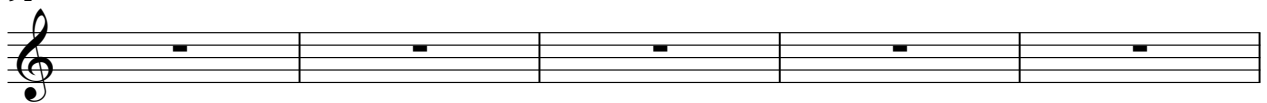

96

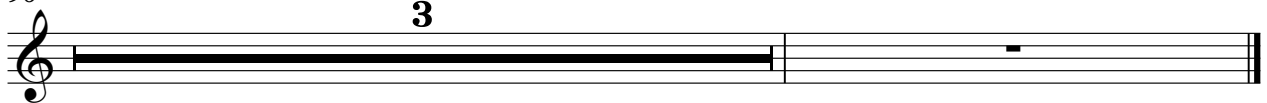

Synth Strings

Madonna - Our playground

♩ = 76,000069

7

12

15

18

21

24

27

30

34

2

V.S.

Synth Strings

37

41

44

47

50

53

56

58

62

65

Synth Strings

Madonna - Our playground

♩ = 76,000069

5

8

12

17

22

26

30

33

36

V.S.

75

79

83

87

91

95

99

Madonna - Our playground

Solo

♩ = 76,000069

2

7

2

13

18

23

26

30

33

36

39

V.S.

Telephone

Madonna - Our playground

♩ = 76,000069

4/4

2

7

2

13

18

3

22

6

3

25

30

35

40

45

Telephone

47

3 6 3 3

49

54

59

64

3 3

67

72

3 3

75

80

3 3

83

Telephone

3

88

91

96
