

Anonymous - Title 142

♩ = 104,999924

Drums

Steel Str. Guitar

Clean Guitar

Banjo

Nylon Str. Guitar

Acoustic Bass

5

Drums

Steel Str. Guitar

Clean Guitar

Nylon Str. Guitar

Acoustic Bass

Drums

Steel Str. Guitar

Clean Guitar

Nylon Str. Guitar

Acoustic Bass

Solo

Drums

Steel Str. Guitar

Nylon Str. Guitar

Acoustic Bass

Solo

11

♩ = 104,999924

13

15

Drums

Steel Str. Guitar

Nylon Str. Guitar

Acoustic Bass

Solo

16

Drums

Steel Str. Guitar

Nylon Str. Guitar

Acoustic Bass

Solo

17

Drums

Steel Str. Guitar

Nylon Str. Guitar

Acoustic Bass

Solo

18

Drums

Steel Str. Guitar

Nylon Str. Guitar

Acoustic Bass

Solo

19

Drums

Steel Str. Guitar

Nylon Str. Guitar

Acoustic Bass

Solo

20

Drums

Steel Str. Guitar

Nylon Str. Guitar

Acoustic Bass

Solo

22

23

25

27

29

Drums

Steel Str. Guitar

Nylon Str. Guitar

Acoustic Bass

Solo

31

Drums

Steel Str. Guitar

Nylon Str. Guitar

Acoustic Bass

Solo

33

Drums

Steel Str. Guitar

Nylon Str. Guitar

Acoustic Bass

Solo

34

Drums

Steel Str. Guitar

Nylon Str. Guitar

Acoustic Bass

Solo

35

Drums

Steel Str. Guitar

Nylon Str. Guitar

Acoustic Bass

Solo

36

Drums

Steel Str. Guitar

Nylon Str. Guitar

Acoustic Bass

Solo

37

Drums

Steel Str. Guitar

Nylon Str. Guitar

Acoustic Bass

Solo

38

Drums

Steel Str. Guitar

Nylon Str. Guitar

Acoustic Bass

Solo

39

Drums

Steel Str. Guitar

Nylon Str. Guitar

Acoustic Bass

Solo

40

Drums

Steel Str. Guitar

Nylon Str. Guitar

Acoustic Bass

Solo

41

Drums

Steel Str. Guitar

Nylon Str. Guitar

Acoustic Bass

Solo

43

Drums

Steel Str. Guitar

Banjo

Nylon Str. Guitar

Acoustic Bass

45

47

48

Drums

Steel Str. Guitar

Banjo

Nylon Str. Guitar

Acoustic Bass

49

Drums

Steel Str. Guitar

Banjo

Nylon Str. Guitar

Acoustic Bass

50

Drums

Steel Str. Guitar

Banjo

Nylon Str. Guitar

Acoustic Bass

51

Drums

Steel Str. Guitar

Clean Guitar

Banjo

Nylon Str. Guitar

Acoustic Bass

Drums

Steel Str. Guitar

Clean Guitar

Nylon Str. Guitar

Acoustic Bass

Solo

Drums

Steel Str. Guitar

Nylon Str. Guitar

Acoustic Bass

Solo

57

59

61

62

63

Drums

Steel Str. Guitar

Nylon Str. Guitar

Acoustic Bass

Solo

64

Drums

Steel Str. Guitar

Nylon Str. Guitar

Acoustic Bass

Solo

65

Drums

Steel Str. Guitar

Nylon Str. Guitar

Acoustic Bass

Solo

66

Drums

Steel Str. Guitar

Nylon Str. Guitar

Acoustic Bass

Solo

67

Drums

Steel Str. Guitar

Nylon Str. Guitar

Acoustic Bass

Solo

68

Drums

Steel Str. Guitar

Nylon Str. Guitar

Acoustic Bass

Solo

69

Drums

Steel Str. Guitar

Nylon Str. Guitar

Acoustic Bass

Solo

70

Drums

Steel Str. Guitar

Nylon Str. Guitar

Acoustic Bass

Solo

71

Drums

Steel Str. Guitar

Nylon Str. Guitar

Acoustic Bass

Solo

72

Drums

Steel Str. Guitar

Nylon Str. Guitar

Acoustic Bass

Solo

73

Drums

Steel Str. Guitar

Nylon Str. Guitar

Acoustic Bass

Solo

74

Drums

Steel Str. Guitar

Nylon Str. Guitar

Acoustic Bass

Solo

75

Drums

Steel Str. Guitar

Nylon Str. Guitar

Acoustic Bass

Solo

3

76

Drums

Steel Str. Guitar

Nylon Str. Guitar

Acoustic Bass

Solo

77

Drums

Steel Str. Guitar

Banjo

Nylon Str. Guitar

Acoustic Bass

Solo

78

Drums

Steel Str. Guitar

Banjo

Nylon Str. Guitar

Acoustic Bass

Solo

80

Drums

Steel Str. Guitar

Nylon Str. Guitar

Acoustic Bass

81

Drums

Steel Str. Guitar

Nylon Str. Guitar

Acoustic Bass

Anonymous - Title 142

Drums

♩ = 104,999924

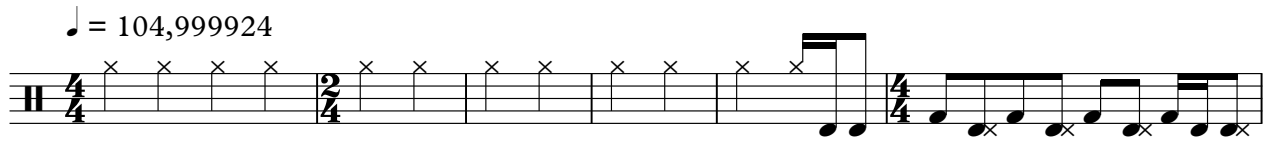

7

10

♩ = 104,999924

13

16

18

20

22

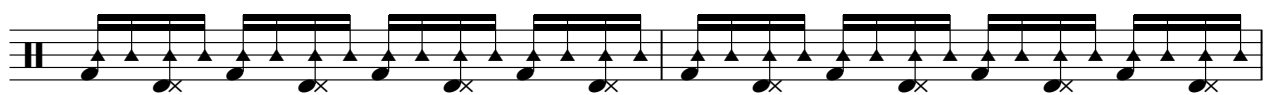

24

27

V.S.

30

33

35

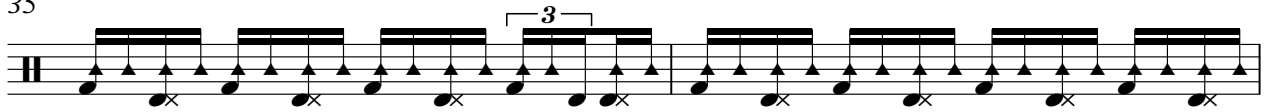

37

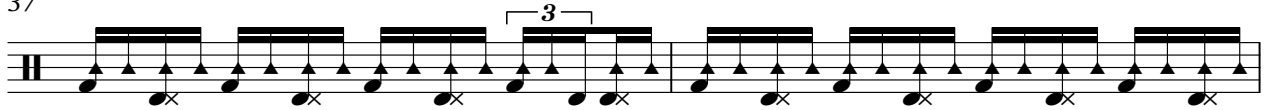

39

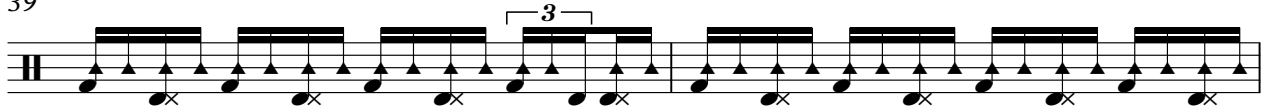

41

44

47

49

51

54

57

60

63

65

67

69

71

73

75

V.S.

4

Drums

77

80

Steel Str. Guitar

Anonymous - Title 142

♩ = 104,999924

6

9

12

15

18

21

24

27

30

♩ = 104,9

V.S.

63

66

69

72

75

78

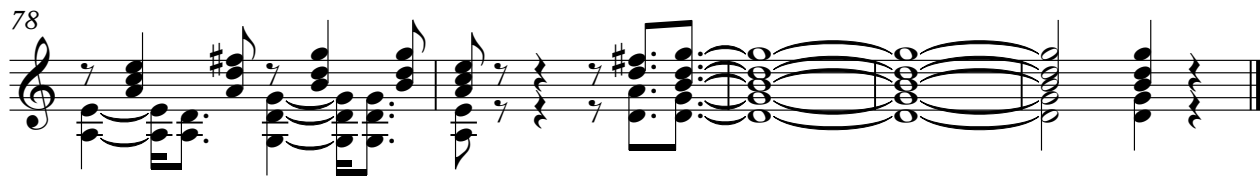

Clean Guitar

Anonymous - Title 142

♩ = 104,999924

4 3 13

♩ = 104,9999

24

26 29

Banjo

Anonymous - Title 142

♩ = 104,999924 ♩ = 104,99992

4 5 33

44

46

48

51

25

77

4

♩ = 104,999924

6

9

12

15

18

21

24

27

30

♩ = 104,9

V.S.

Measures 36-38: Continuation of the pattern, featuring a melodic line with a sharp sign.

Measures 39-41: Further development of the rhythmic and melodic motifs.

Measures 42-44: Continuation of the pattern with a melodic line.

Measures 45-47: Continuation of the pattern with a melodic line.

Measures 48-50: Continuation of the pattern with a melodic line.

Measures 51-53: Continuation of the pattern with a melodic line.

Measures 54-56: Continuation of the pattern with a melodic line.

Measures 57-59: Continuation of the pattern with a melodic line.

63

66

69

72

75

78

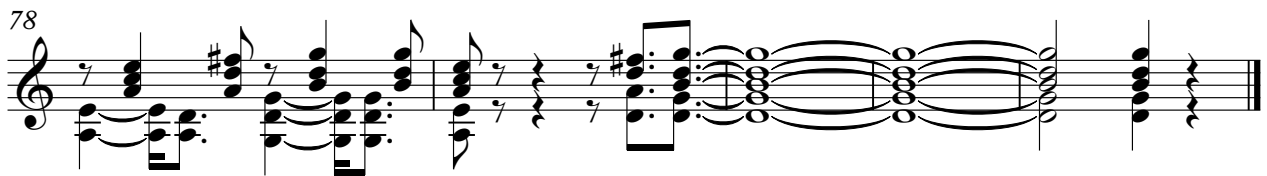

Anonymous - Title 142

Acoustic Bass

♩ = 104,999924

4

10

♩ = 104,999924

15

20

25

30

35

40

45

50

V.S.

55

60

65

70

75

79

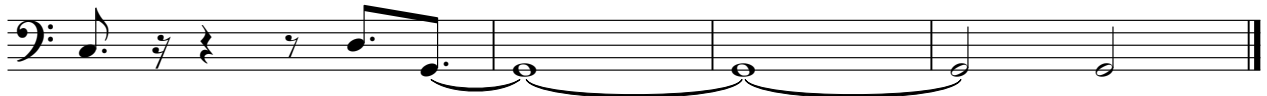

2

25 *Solo*

28

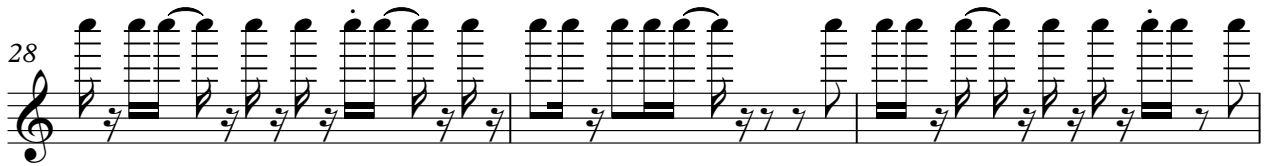

31

34

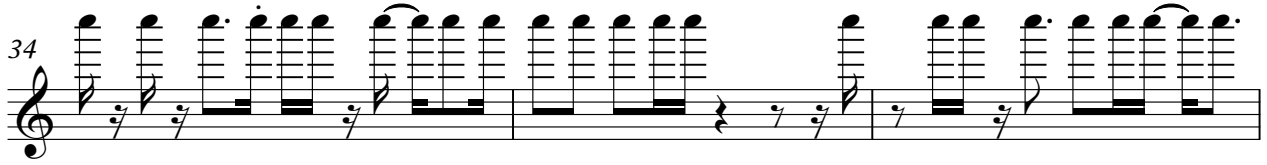

37

40

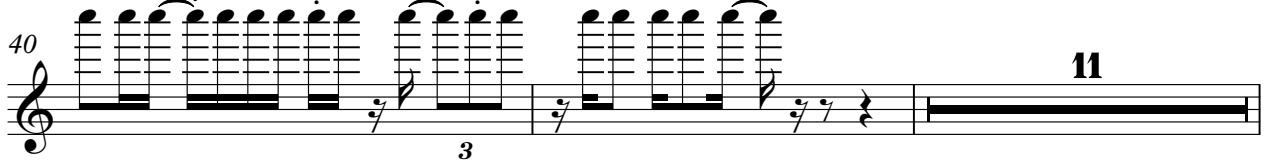

53

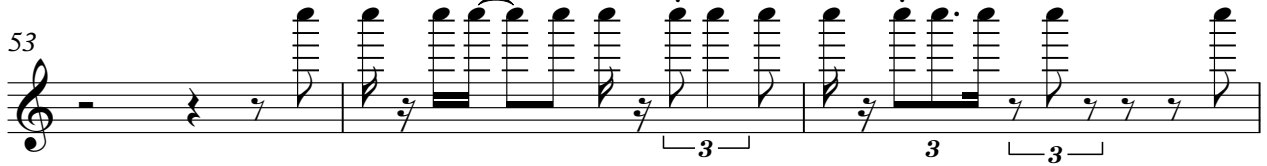

56

59

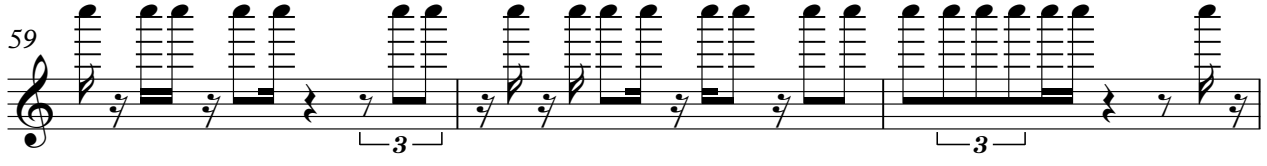

62

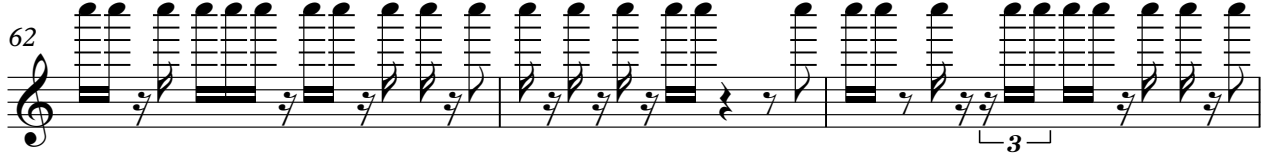

65 *Solo* 3

68 3 3 3

71

74

77 3

79 3