

Anonymous - Title 17

♩ = 89,999954

Right Hand

Right Hand-2

Left Hand

Staff-1

Staff-5

Staff-4

Staff-2

Staff-3

Right Hand-2

Left Hand

4

Staff-1
Staff-5
Staff-9
Staff-2
Staff-3

6

Staff-1
Staff-5
Staff-9
Staff-2
Staff-3

14

Staff-1

Staff-5

Staff-9

Staff-8

Staff-2

Staff-3

Staff-7

Right Hand

Right Hand-2

16

Staff-1

Staff-5

Staff-9

Staff-2

Staff-3

Staff-7

Right Hand

Right Hand-2

18

Staff-1

Staff-10

Staff-5

Staff-9

Staff-8

Right Hand

Right Hand-2

24

Staff-1

Staff-10

Staff-5

Staff-9

Staff-8

Right Hand

Right Hand-2

26

Staff-1

Staff-5

Staff-9

Staff-2

Staff-3

28

30

32

Staff-1

Staff-5

Staff-9

Staff-2

Staff-3

34

Staff-1

Staff-5

Staff-9

Staff-3

Staff-7

Right Hand

Right Hand-2

36

Staff-1

Staff-5

Staff-9

Staff-3

Staff-7

Right Hand

Right Hand-2

38

Staff-1

Staff-5

Staff-9

Staff-8

Staff-2

Staff-3

Staff-7

Right Hand

Right Hand-2

40

Right Hand: Treble clef, contains a melodic line with a triplet of eighth notes in the final measure.

Right Hand-2: Treble clef, contains a melodic line with a triplet of eighth notes in the final measure.

42

Right Hand: Treble clef, contains a melodic line with a triplet of eighth notes in the final measure.

Right Hand-2: Treble clef, contains a melodic line with a triplet of eighth notes in the final measure.

44

Staff-1
Staff-10
Staff-5
Staff-9
Staff-8
Right Hand
Right Hand-2

46

Staff-1
Staff-10
Staff-5
Staff-9
Staff-8
Right Hand
Right Hand-2

48

Staff-1

Staff-10

Staff-5

Staff-9

Staff-8

Right Hand

Right Hand-2

50

Staff-1

Staff-10

Staff-5

Staff-9

Staff-8

52

54

56

Staff-1

Staff-10

Staff-5

Staff-9

Staff-8

Right Hand

58

Staff-1

Staff-5

Staff-9

Right Hand

Right Hand-2

60

Staff-1

Staff-5

Staff-9

Right Hand

Right Hand-2

62

Staff-1

Staff-10

Staff-5

Staff-9

Staff-8

Right Hand

Right Hand-2

68

Staff-1
Staff-6
Staff-10
Staff-5
Staff-9
Staff-8
Right Hand
Right Hand-2

70

Staff-1
Staff-10
Staff-5
Staff-9
Staff-8
Right Hand
Right Hand-2

76

Staff-1

Staff-10

Staff-5

Staff-9

Staff-8

Right Hand

Right Hand-2

78

Staff-9

Staff-6

Anonymous - Title 17

♩ = 89,999954

68 **11**

Anonymous - Title 17

Staff-10

♩ = 89,999954

17

23

45

52

62

69

74

32

35

38

41

44

47

50

53

56

59

62

65

68

71

74

76

Anonymous - Title 17

Staff-9

♩ = 89,999954

4

7

10

13

18

22

26

29

32

35

Staff-4

Anonymous - Title 17

♩ = 89,999954

78

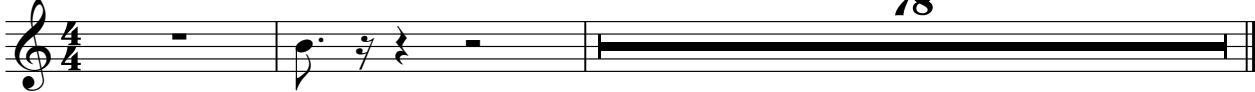

Anonymous - Title 17

Staff-8

♩ = 89,999954

13 3

19

24 13 3

42

46

50

54 5

62

66

70

♩ = 89,999954

4

7

10

13

16 8

26

29

32 4

2

Staff-2

38

40

39

Right Hand

Anonymous - Title 17

♩ = 89,999954

12

15

18

20

22

24

8

34

36

38

40

V.S.

Right Hand

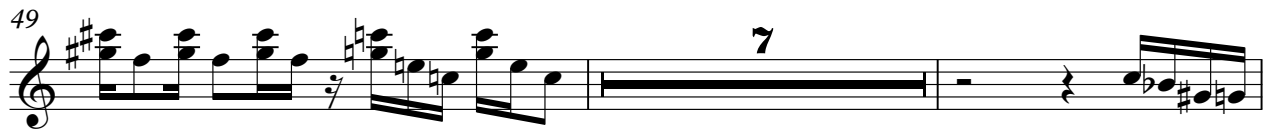

Right Hand

71

73

75

77

Right Hand-2

Anonymous - Title 17

♩ = 89,999954

11

15

19

23

8

34

38

42

46

48

8

58

62

66

70

74

76

3

Left Hand

Anonymous - Title 17

♩ = 89,999954

78
