

Madonna - Over And Over

♩ = 137,000061

Bass

5

Bass

9

Bottle

DRUMS

Cymbals

Perc

Ac Guitar

Bass

Orch Hit

13

Bottle

DRUMS

Cymbals

Perc

Ac Guitar

Bass

Vocals

17

Bottle

DRUMS

Cymbals

Perc

Ac Guitar

Bass

Vocals

21

Bottle

DRUMS

Cymbals

Perc

Perc

Ac Guitar

Bass

Vocals

3

25

Bottle

DRUMS

Cymbals

Perc

Perc

Ac Guitar

Bass

Vocals

29

Bottle

DRUMS

Cymbals

Perc

Perc

Overdrive

Ac Guitar

Bass

Strings

Vocals

33

Bottle

DRUMS

Cymbals

Perc

Ac Guitar

Bass

Strings

Vocals

37

Bottle

DRUMS

Cymbals

Perc

Perc

Ac Guitar

Bass

Strings

Vocals

41

Bottle

DRUMS

Cymbals

Perc

Ac Guitar

Bass

Vocals

3

45

Bottle

DRUMS

Cymbals

Perc

Perc

Ac Guitar

Bass

Vocals

49

Bottle

DRUMS

Cymbals

Perc

Perc

Ac Guitar

Bass

Vocals

53

57

Bottle

DRUMS

Cymbals

Perc

Ac Guitar

Bass

Strings

Vocals

61

Bottle

DRUMS

Cymbals

Perc

Perc

Ac Guitar

Bass

Strings

Vocals

65

Bottle

DRUMS

Cymbals

Perc

Ac Guitar

Bass

Vocals

3

69

Bottle

DRUMS

Cymbals

Perc

Perc

Ac Guitar

Bass

Orch Hit

Vocals

73

DRUMS  
Cymbals  
Perc  
Perc  
Bass  
Orch Hit

77

DRUMS  
Cymbals  
Perc  
Perc  
Bass  
Orch Hit

81

DRUMS  
Cymbals  
Perc  
Perc  
Orch Hit

85

DRUMS  
Cymbals  
Perc  
Perc  
Orch Hit

89

DRUMS  
Cymbals  
Perc  
Perc  
Bass

93

Bottle

DRUMS

Cymbals

Perc

Perc

Ac Guitar

Bass

Orch Hit

Vocals

97

Bottle

DRUMS

Cymbals

Perc

Ac Guitar

Bass

Vocals

101

Bottle

DRUMS

Cymbals

Perc

Perc

Ac Guitar

Bass

Vocals

3

105

Bottle

DRUMS

Cymbals

Perc

Perc

Ac Guitar

Bass

Vocals

3

109

The musical score for 'Bottle' is arranged in a multi-stem format. The instruments and their parts are as follows:

113

Bottle  
DRUMS  
Cymbals  
Perc  
Ac Guitar  
Bass  
Strings  
Vocals

117

Bottle  
DRUMS  
Cymbals  
Perc  
Perc  
Ac Guitar  
Bass  
Strings  
Vocals

121

Bottle

DRUMS

Cymbals

Perc

Ac Guitar

Bass

125

Bottle

DRUMS

Cymbals

Perc

Perc

Ac Guitar

Bass

129

Bottle

DRUMS

Cymbals

Perc

Ac Guitar

Bass

133

Bottle

DRUMS

Cymbals

Perc

Perc

Ac Guitar

Bass

Strings

137

Bottle

DRUMS

Cymbals

Perc

Perc

Ac Guitar

Bass

Strings

141

Bottle

DRUMS

Cymbals

Perc

Perc

Ac Guitar

Bass

Strings

145

Bottle

DRUMS

Cymbals

Perc

Perc

Ac Guitar

Bass

Strings

149

Bottle

DRUMS

Cymbals

Perc

Perc

Ac Guitar

Bass

Strings

151

Bottle

DRUMS

Cymbals

Perc

Perc

Bass

Bottle

Madonna - Over And Over

♩ = 137,000061

9

13

17

21

25

29

33

37

41

45

V.S.

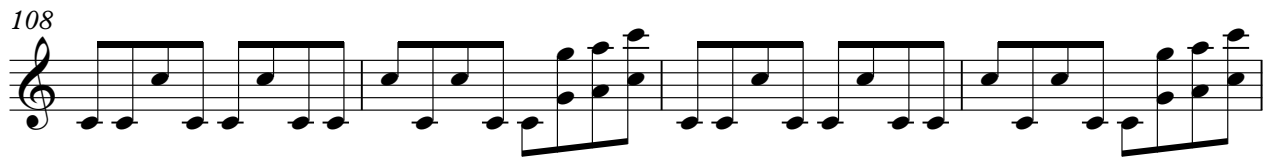
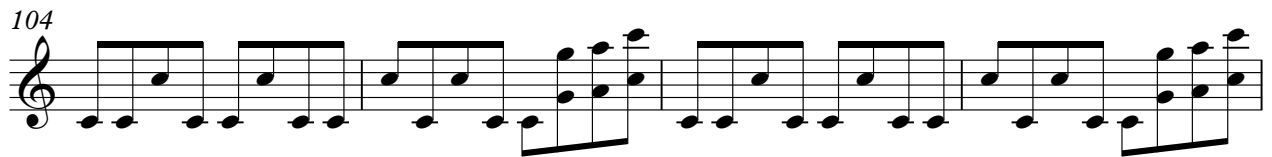
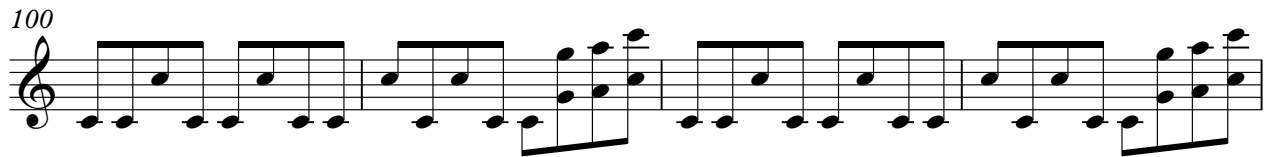
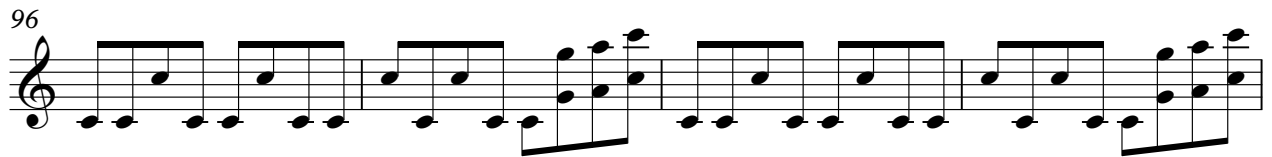
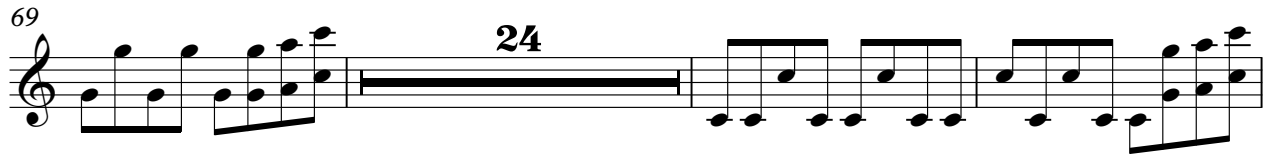
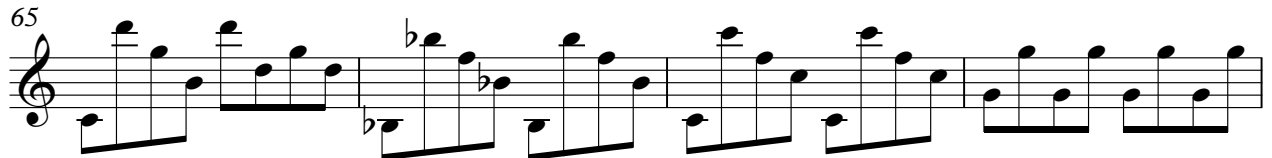
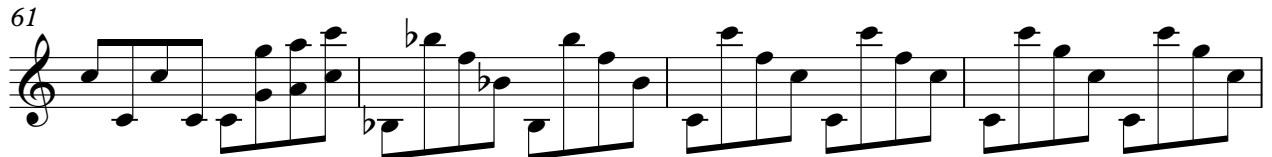

Bottle

112

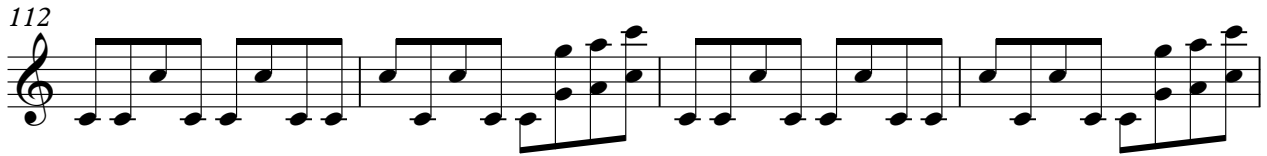

116

120

124

128

132

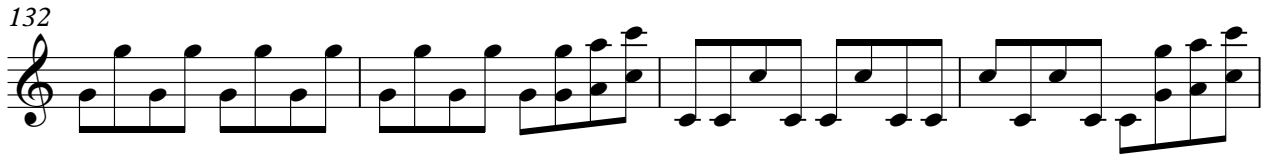

136

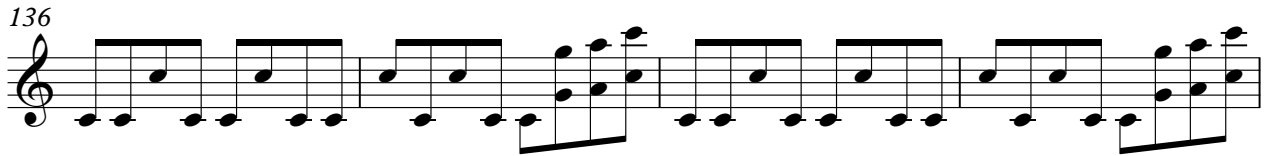

140

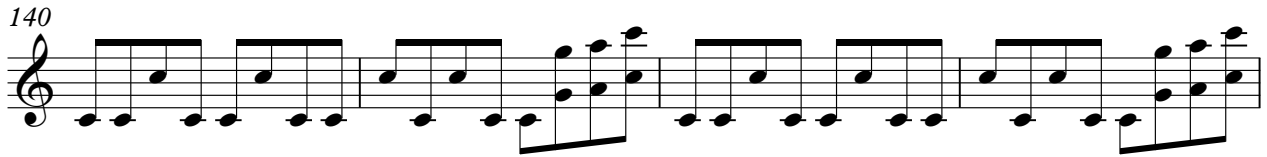

144

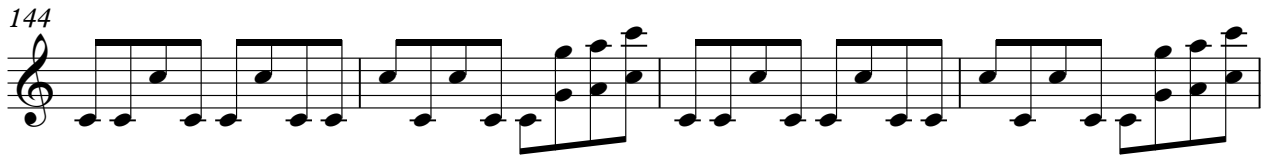

148

V.S.

Bottle

151

DRUMS

Madonna - Over And Over

♩ = 137,000061

9

14

19

24

29

34

39

44

49

54

V.S.

59

64

69

74

79

84

89

94

99

104

109

114

119

124

129

134

139

144

149

# Madonna - Over And Over

## Cymbals

♩ = 137,000061

9

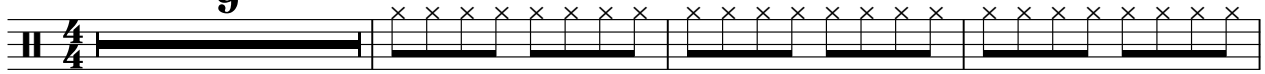

13

17

21

25

29

33

37

41

45

V.S.

2

# Cymbals

49

53

57

61

65

69

73

77

81

85

Cymbals

89

93

97

101

105

109

113

117

121

125

V.S.

129

133

137

141

145

149

152

Madonna - Over And Over

Perc

♩ = 137,000061

20 3

27 2 7 7

45 3 2

54 7 7

70 2 3

78 2

85

90

94 7 3 2

109 7 7

2

Perc

125

136

141

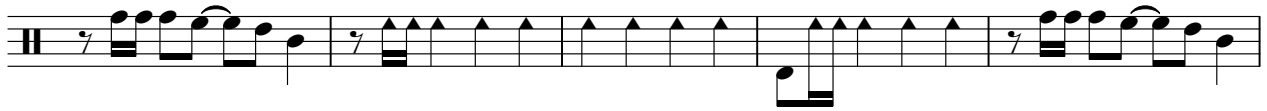

146

150

Perc

Madonna - Over And Over

♩ = 137,000061

9

13

17

21

25

29

33

37

41

45

V.S.

49

53

57

61

65

69

73

77

81

85

89

93

97

101

105

109

113

117

121

125

129

133

137

141

145

149

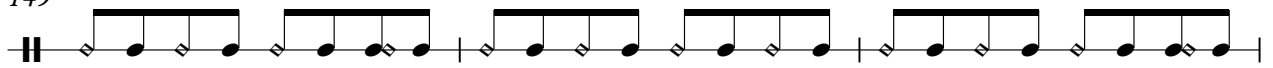

152

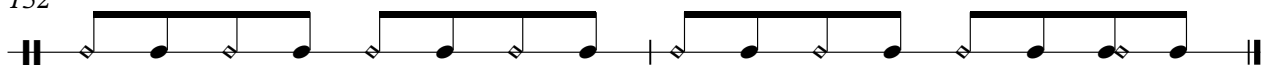

Overdrive

Madonna - Over And Over

♩ = 137,000061

28

23

53

55

109

44

# Madonna - Over And Over

Ac Guitar

♩ = 137,000061

9

13

18

23

28

32

36

41

46

51

V.S.

127

134

138

142

146

148

# Madonna - Over And Over

Bass

♩ = 137,000061

V.S.

41

45

49

53

57

61

65

69

73

77

12

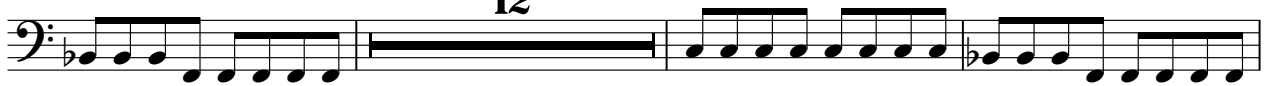

92

96

100

104

108

112

116

120

124

128

V.S.

132

136

140

144

148

151

Madonna - Over And Over

Strings

♩ = 137,000061

30

35

55

61

113

118

139

143

2

Strings

147

4

# Madonna - Over And Over

## Vocals

♩ = 137,000061

**13**

17

21

26

30

34

38

42

47

52

V.S.

56

60

64

68

95

99

104

108

112

116

24

36