

Anonymous - Title 2

♩ = 70,000069

Melody 1
Melody 1a
Melody 1b
Percussion
Drums
Seq'd by Doc Doc 11/97
Donna
Percussion
Piano 1
Piano 1a
Guitar 1
Guitar 1a
Guitar Fills 1
Guitar Fills 1a
Bass

♩ = 70,000069

6 3 6 3 6 3 6 3

3 3

4

Perc.

Drums

Seq'd by Doc Doc 11/97

Donna

Perc.

Piano 1

Piano 1a

Guitar 1

Guitar 1a

Bass

Melody 1

Melody 1a

Melody 1b

Perc.

Drums

Seq'ed by Doc Doc 11/97

Donna

Perc.

Perc.

Piano 1

Piano 1a

Guitar 1

Guitar 1a

Guitar Fills 1

Guitar Fills 1a

Bass

Melody 1

Melody 1a

Melody 1b

Perc.

Drums

Seq'd by Doc Doc 11/97

Donna

Perc.

Piano 1

Piano 1a

Guitar 1

Guitar 1a

Guitar Fills 1

Guitar Fills 1a

Bass

The musical score is arranged in a multi-stem format. It includes:

- Perc. (top):** A percussion line with a snare drum.
- Drums:** A standard drum set line.
- Seq'd by Doc Doc 11/97:** A line for a sequenced instrument, possibly a keyboard.
- Perc. (bottom):** A second percussion line.
- Guitar Fills 1 & 1a:** Short melodic phrases for guitar.

Melody 1

Melody 1a

Melody 1b

Perc.

Drums

Seq'd by Doc Doc 11/97

Donna

Perc.

Piano 1

Piano 1a

Guitar 1

Guitar 1a

Guitar Fills 1

Guitar Fills 1a

Bass

Melody 1

Melody 1a

Melody 1b

Perc.

Drums

Seq'ed by Doc Doc 11/97

Donna

Perc.

Piano 1

Piano 1a

Guitar 1

Guitar 1a

Guitar Fills 1

Guitar Fills 1a

Bass

Melody 1

Melody 1a

Melody 1b

Perc.

Drums

Seq'ed by Doc Doc 11/97

Donna

Perc.

Piano 1

Piano 1a

Guitar 1

Guitar 1a

Guitar Fills 1

Guitar Fills 1a

Bass

Melody 1

Melody 1a

Melody 1b

Perc.

Drums

Seq'd by Doc Doc 11/97

Donna

Perc.

Piano 1

Piano 1a

Guitar 1

Guitar 1a

Guitar Fills 1

Guitar Fills 1a

Bass

18

Melody 1

Melody 1a

Melody 1b

Perc.

Drums

Seq'ed by Doc Doc 11/97

Donna

Perc.

Piano 1

Piano 1a

Guitar 1

Guitar 1a

Guitar Fills 1

Guitar Fills 1a

Bass

Melody 1

Melody 1a

Melody 1b

Perc.

Drums

Seq'ed by Doc Doc 11/97

Donna

Perc.

Piano 1

Piano 1a

Guitar 1

Guitar 1a

Guitar Fills 1

Guitar Fills 1a

Bass

20

21

22

Melody 1

Melody 1a

Melody 1b

Perc.

Drums

Seq'ed by Doc Doc 11/97

Donna

Perc.

Perc.

Piano 1

Piano 1a

Guitar 1

Guitar 1a

Guitar Fills 1

Guitar Fills 1a

Bass

24

Melody 1

Melody 1a

Melody 1b

Perc.

Drums

Seq'd by Doc Doc 11/97

Donna

Perc.

Piano 1

Piano 1a

Guitar 1

Guitar 1a

Guitar Fills 1

Guitar Fills 1a

Bass

26

Melody 1

Melody 1a

Melody 1b

Perc.

Drums

Seq'ed by Doc Doc 11/97

Donna

Perc.

Perc.

Piano 1

Piano 1a

Guitar 1

Guitar 1a

Guitar Fills 1

Guitar Fills 1a

Bass

28

Melody 1

Melody 1a

Melody 1b

Perc.

Drums

Seq'ed by Doc Doc 11/97

Donna

Perc.

Piano 1

Piano 1a

Guitar 1

Guitar 1a

Guitar Fills 1

Guitar Fills 1a

Bass

30

Melody 1

Melody 1a

Melody 1b

Perc.

Drums

Seq'd by Doc Doc 11/97

Donna

Perc.

Perc.

Piano 1

Piano 1a

Guitar 1

Guitar 1a

Guitar Fills 1

Guitar Fills 1a

Bass

Melody 1

Melody 1a

Melody 1b

Perc.

Drums

Seq'ed by Doc Doc 11/97

Donna

Perc.

Piano 1

Piano 1a

Guitar 1

Guitar 1a

Guitar Fills 1

Guitar Fills 1a

Bass

34

Melody 1

Melody 1a

Melody 1b

Perc.

Drums

Seq'd by Doc Doc 11/97

Donna

Perc.

Piano 1

Piano 1a

Guitar 1

Guitar 1a

Guitar Fills 1

Guitar Fills 1a

Bass

3

3

3

3

6

6

6

6

6

6

6

3

3

3

3

Melody 1

Melody 1a

Melody 1b

Perc.

Drums

Seq'd by Doc Doc 11/97

Donna

Perc.

Piano 1

Piano 1a

Guitar 1

Guitar 1a

Guitar Fills 1

Guitar Fills 1a

Bass

38

Melody 1

Melody 1a

Melody 1b

Perc.

Drums

Seq'd by Doc Doc 11/97

Donna

Perc.

Piano 1

Piano 1a

Guitar 1

Guitar 1a

Guitar Fills 1

Guitar Fills 1a

Bass

40

Melody 1

Melody 1a

Melody 1b

Perc.

Drums

Seq'ed by Doc Doc 11/97

Donna

Perc.

Piano 1

Piano 1a

Guitar 1

Guitar 1a

Bass

41

Melody 1

Melody 1a

Melody 1b

Perc.

Drums

Seq'd by Doc Doc 11/97

Donna

Perc.

Perc.

Piano 1

Piano 1a

Guitar 1

Guitar 1a

Bass

Anonymous - Title 2

Melody 1

♩ = 70,000069

5

9

13

17

22

28

33

37

40

Melody 1a

Anonymous - Title 2

♩ = 70,000069

5

9

14

18

23

29

34

38

Melody 1b

Anonymous - Title 2

♩ = 70,000069

5

9

14

18

23

29

33

37

40

Percussion

Anonymous - Title 2

♩ = 70,000069

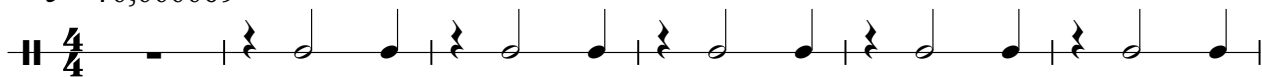

Drums

Anonymous - Title 2

♩ = 70,000069

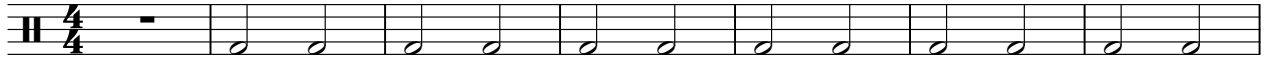

8

15

22

29

36

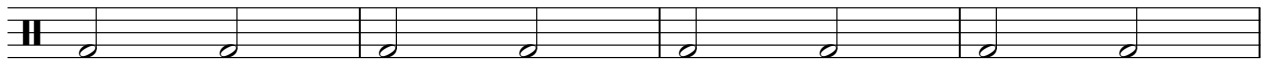

40

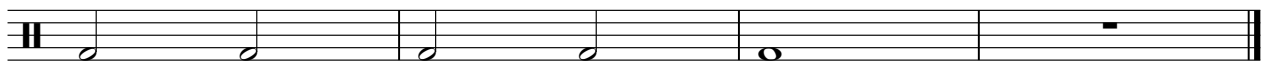

♩ = 70,000069

8

15

22

29

36

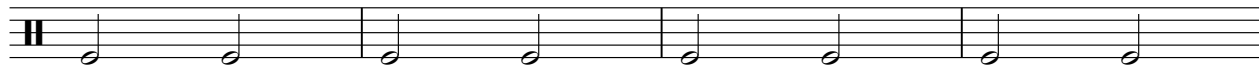

40

Donna

Anonymous - Title 2

♩ = 70,000069

II 4/4 - | |

5 | |

8 | |

11 | |

14 | |

17 | |

20 | |

23 | |

26 | |

29 | |

V.S.

2

Donna

32

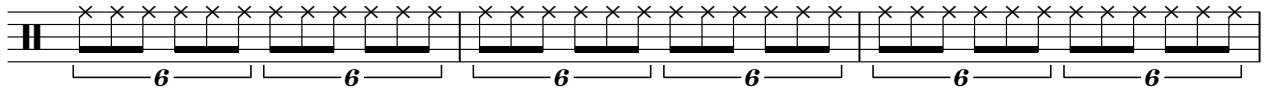

35

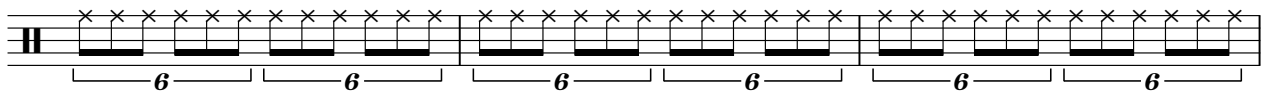

38

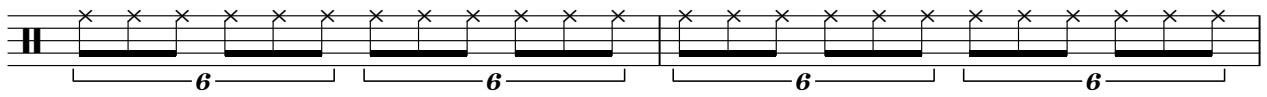

40

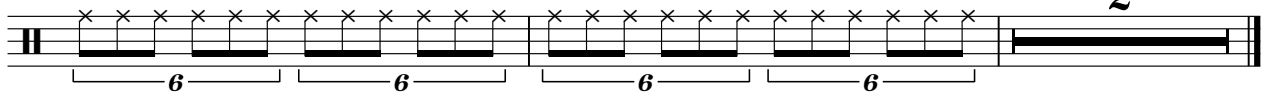

Percussion

Anonymous - Title 2

♩ = 70,000069

5 15 3

26

3 11

Percussion

Anonymous - Title 2

♩ = 70,000069

7

13

19

25

30

36

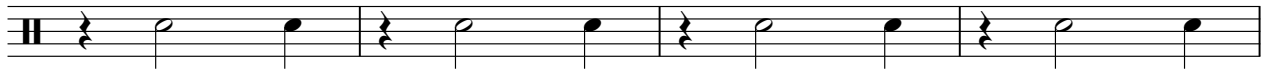

40

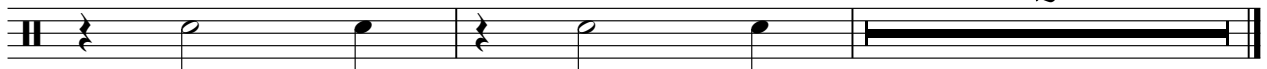

Anonymous - Title 2

Piano 1

♩ = 70,000069

5

8

11

15

18

V.S.

22

25

28

30

33

36

40

3

3

♩ = 70,000069

5

8

11

15

18

22

25

29

32

35

39

41

Anonymous - Title 2

Guitar 1

♩ = 70,000069

V.S.

2

19

Guitar 1

21

22

23

24

25

26

27

28

29

30

32

34

36

38

40

41

Anonymous - Title 2

Guitar 1a

♩ = 70,000069

V.S.

2

Guitar 1a

22

24

26

27

28

29

30

32

34

36

Guitar 1a

38

6

6

40

6

6

41

6

6

Guitar Fills 1

Anonymous - Title 2

♩ = 70,000069

Guitar Fills 1a

Anonymous - Title 2

♩ = 70,000069

Bass

Anonymous - Title 2

♩ = 70,000069

6

11

15

19

24

29

34

39
