

Anonymous - Title 27

0.0"  
1.1.00  
(c) 1995 Musique REAL Tracks inc.

♩ = 126,999985

♩ = 126,999985

5

Perc. 

E. Bass 

E. Bass 

S. Bass 

S. Bass 

Solo 

9

A. Fl. 

Perc. 

E. Bass 

S. Bass 

Solo 

12

A. Fl. 

Perc. 

E. Bass 

S. Bass 

Solo 

15

A. Fl.

Perc.

E. Bass

S. Bass

Solo

18

A. Fl.

Perc.

E. Bass

S. Bass

Solo

21

A. Fl.

Perc.

E. Bass

S. Bass

Solo

24

A. Fl.

Perc.

E. Bass

A.

S. Bass

Solo

27

A. Fl.

Perc.

E. Bass

A.

S. Bass

Solo

30

A. Fl. Perc. E. Bass A. S. Bass Solo

33

A. Fl. Perc. E. Bass A. S. Bass Solo

36

A. Fl.

Perc.

E. Bass

A.

S. Bass

Solo

39

A. Fl.

Perc.

E. Bass

A.

S. Bass

Vla.

Solo

43

A. Fl.

Perc.

E. Bass

A.

S. Bass

Vla.

Solo

46

A. Fl.

Perc.

E. Bass

A.

S. Bass

Vla.

Solo

49

A. Fl. Perc. E. Bass A. S. Bass Vla. Solo

52

A. Fl. Perc. E. Bass A. S. Bass FX 3 Vla. Solo

54

A. Fl.

Perc.

E. Bass

A.

S. Bass

Vla.

Solo

56

A. Fl.

Perc.

E. Bass

A.

S. Bass

FX 3

Vla.

Solo

58

A. Fl.

Perc.

E. Bass

A.

S. Bass

Vla.

Solo

61

A. Fl.

Perc.

E. Bass

A.

S. Bass

FX 3

Vla.

Solo

64

Alto Sax.

Perc.

E. Bass

A.

S. Bass

FX 3

Vla.

Solo

67

Alto Sax.

Perc.

E. Bass

A.

S. Bass

Vla.

Solo

70

Alto Sax.

Perc.

E. Bass

A.

S. Bass

Vla.

Solo

74

Alto Sax.

Perc.

E. Bass

S. Bass

Solo

3

77

Alto Sax.

Perc.

E. Bass

S. Bass

Solo

Double bar line

80

A. Fl.

Alto Sax.

Perc.

E. Bass

A.

S. Bass

Vla.

Solo

Double bar line

83

A. Fl. Perc. E. Bass A. S. Bass Vla. Solo

86

A. Fl. Perc. E. Bass A. S. Bass Vla. Solo

89

A. Fl.

Perc.

E. Bass

A.

S. Bass

Vla.

Solo

91

A. Fl.

Perc.

E. Bass

A.

S. Bass

FX 3

Vla.

Solo

93

A. Fl.

Perc.

E. Bass

A.

S. Bass

Vla.

Solo

95

A. Fl.

Perc.

E. Bass

A.

S. Bass

FX 3

Vla.

Solo

97

A. Fl.

Alto Sax.

Perc.

E. Bass

A.

S. Bass

Vla.

Solo

99

A. Fl.

Alto Sax.

Perc.

E. Bass

A.

S. Bass

FX 3

Vla.

Solo

102  $\text{♩} = 126,000130$   $\text{♩} = 122,000000$   $\text{♩} = 116,000084$   $\text{♩} = 108,999947$   $\text{♩} = 106,000000$   $\text{♩} = 100,000000$   $\text{♩} = 93,000000$

Alto Sax. 

Perc. 

E. Bass 

A. 

S. Bass 

FX 3 

$\text{♩} = 126,000130$   $\text{♩} = 122,000000$   $\text{♩} = 116,000084$   $\text{♩} = 108,999947$   $\text{♩} = 106,000000$   $\text{♩} = 100,000000$   $\text{♩} = 93,000000$

$\text{♩} = 125,000000$   $\text{♩} = 117,999901$   $\text{♩} = 112,000061$   $\text{♩} = 110,999908$   $\text{♩} = 97,999985$   $\text{♩} = 91,000000$

Vla. 

$\text{♩} = 120,999947$   $\text{♩} = 113,999954$   $\text{♩} = 109,999908$   $\text{♩} = 104,999922$   $\text{♩} = 102,000053$   $\text{♩} = 96,999999$

$\text{♩} = 123,999992$   $\text{♩} = 118,999924$   $\text{♩} = 113,000099$   $\text{♩} = 107,999916$   $\text{♩} = 103,000046$   $\text{♩} = 96,000000$

Solo 

106  $\text{♩} = 96,999999$   $\text{♩} = 90,000000$   $\text{♩} = 89,999954$   $\text{♩} = 40,000000$

Alto Sax. 

E. Bass 

A. 

S. Bass 

FX 3 

$\text{♩} = 88,000023$   $\text{♩} = 82,999947$   $\text{♩} = 86,000053$

Vla. 

$\text{♩} = 90,999954$   $\text{♩} = 69,999969$   $\text{♩} = 89,999954$

$\text{♩} = 85,000046$   $\text{♩} = 40,000000$

Solo 

$\text{♩} = 89,999923$   $\text{♩} = 87,000023$

Alto Flute

Anonymous - Title 27

♩ = 126,999985

8

12

16

20

25

29

33

37

3

2

3

42

48

53

57

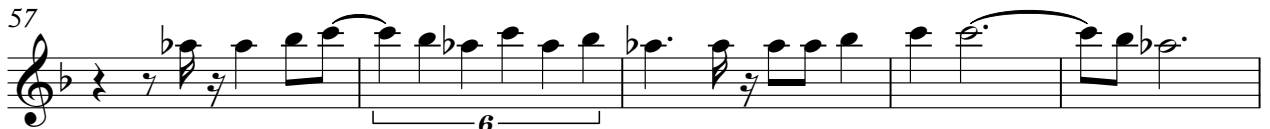

62

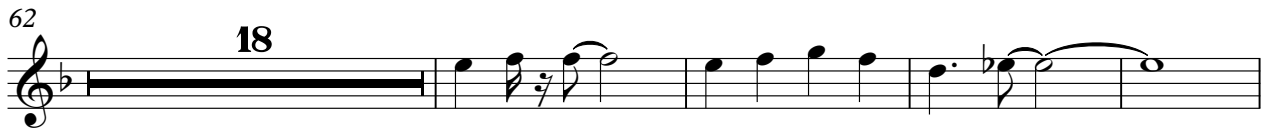

84

90

94

99

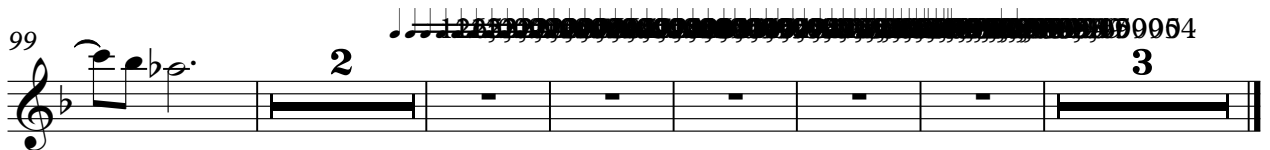

Alto Saxophone

Anonymous - Title 27

$\text{♩} = 126,999985$

**63**

**68**

**74**

**3**

**81**

**16**

**102**

**54**

# Anonymous - Title 27

## Percussion

♩ = 126,999985

8

13

17

21

25

29

33

37

41

V.S.

45

49

52

55

58

61

64

68

72

76

Percussion

80

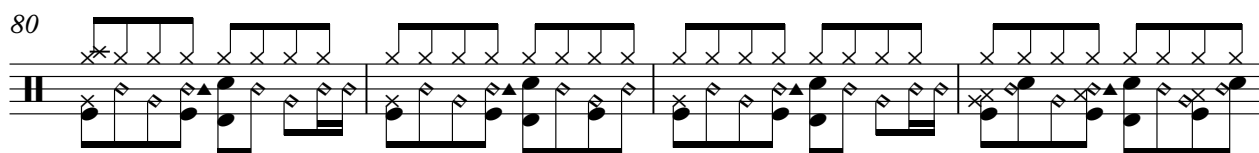

84

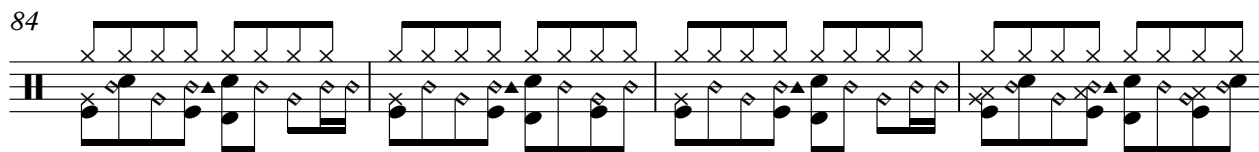

88

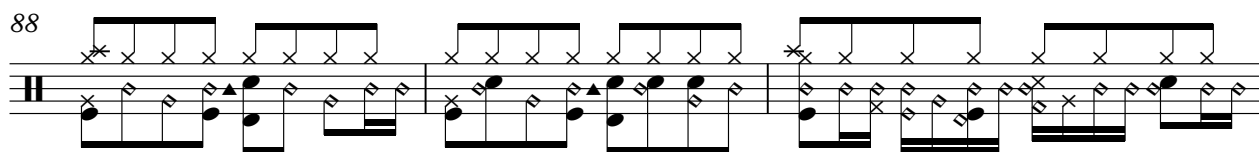

91

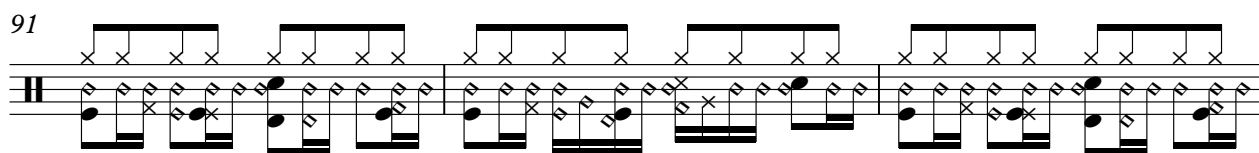

94

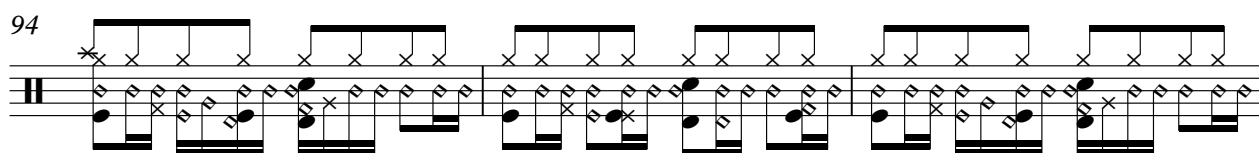

97

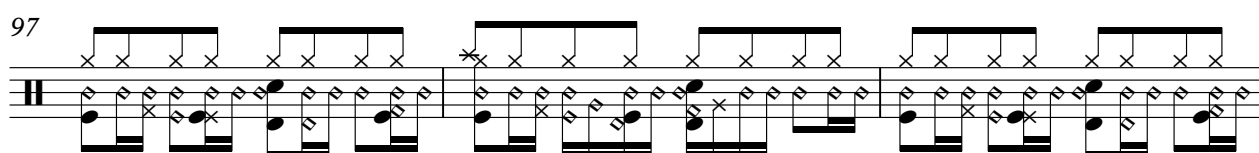

100

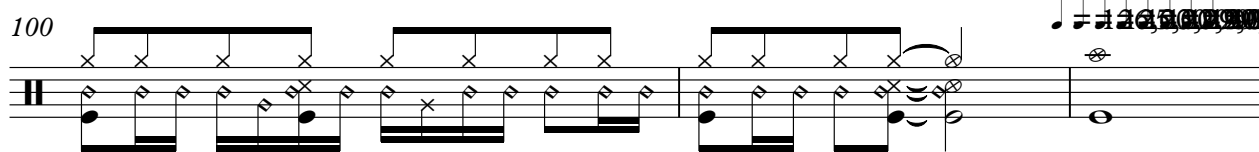

103

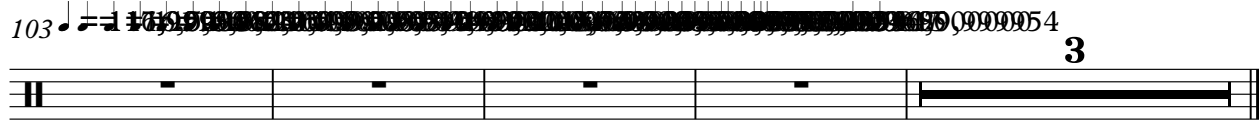

5-string Fretless Electric Bass

Anonymous - Title 27

♩ = 126,999985

5

12

19

26

34

41

46

51

55

59

V.S.

64

72

79

84

89

93

97

102

5-string Fretless Electric Bass

Anonymous - Title 27

♩ = 126,999985

A single musical staff in bass clef with a 4/4 time signature. It contains a whole rest in the first measure, followed by a half note G2, a quarter note F2, a quarter note E2, a quarter note D2, a quarter note C2, a quarter note B1, a quarter note A1, a quarter note G1, a quarter note F1, a quarter note E1, a quarter note D1, and a quarter note C1.

6

96

♩ = 126,999985

104

♩ = 126,999985

3

Anonymous - Title 27

Alto

♩ = 126,999985

23

30

39

46

53

62

70

10

85

93

101

126,999985 126,999985

Anonymous - Title 27

Synth Bass

♩ = 126,999985

5

12

19

26

34

41

46

51

55

59

V.S.

64

72

79

84

89

93

97

102

Synth Bass

Anonymous - Title 27

♩ = 126,999985

6

96

♩ = 126,999985

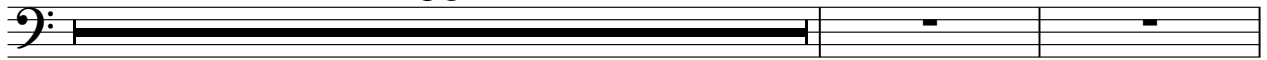

104

♩ = 80,000060

3

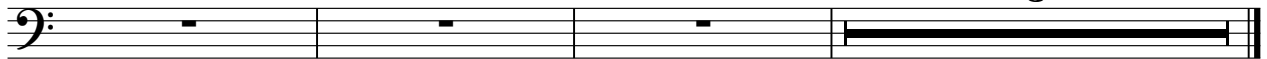

♩ = 126,999985

52

3

57

3

63

26

91

3

3

99

♩ = 125,999990

103

♩ = 89,999954

2

Viola

Anonymous - Title 27

♩ = 126,999985

41

46

53

62

70

10

85

93

102

♩ = 126,999985

Anonymous - Title 27

Solo

♩ = 126,999985

6

10

14

19

24

28

32

37

42

V.S.

47

51

55

61

66

70

75

80

85

89

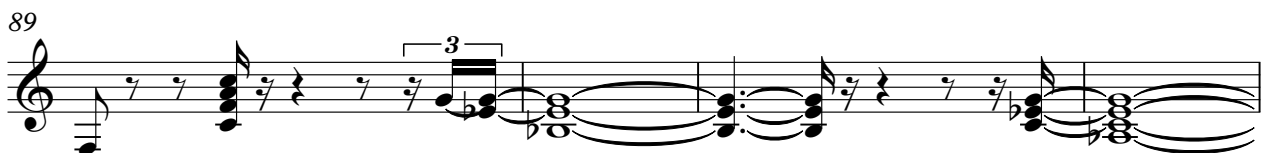

93

98

~~♩ = 126,106,123,000,022,013,019,999999~~

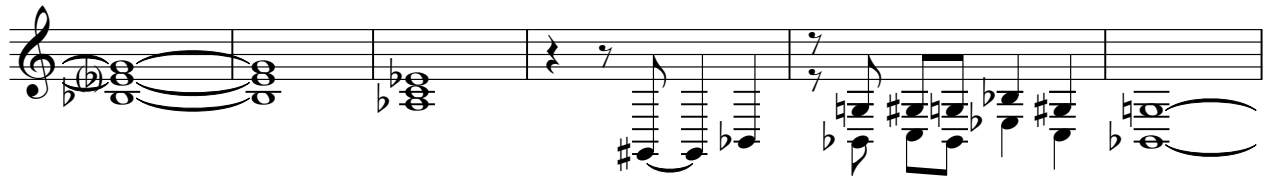

104

~~♩ = 109,998,999,947,916,999999,015,018,999999,023,999999,029,999999,035,999999,041,999999,047,999999,053,999999,059,999999,065,999999,071,999999,077,999999,083,999999,089,999999,095,999999,101,999999,107,999999,113,999999,119,999999,125,999999,131,999999,137,999999,143,999999,149,999999,155,999999,161,999999,167,999999,173,999999,179,999999,185,999999,191,999999,197,999999,203,999999,209,999999,215,999999,221,999999,227,999999,233,999999,239,999999,245,999999,251,999999,257,999999,263,999999,269,999999,275,999999,281,999999,287,999999,293,999999,299,999999,305,999999,311,999999,317,999999,323,999999,329,999999,335,999999,341,999999,347,999999,353,999999,359,999999,365,999999,371,999999,377,999999,383,999999,389,999999,395,999999,401,999999,407,999999,413,999999,419,999999,425,999999,431,999999,437,999999,443,999999,449,999999,455,999999,461,999999,467,999999,473,999999,479,999999,485,999999,491,999999,497,999999,503,999999,509,999999,515,999999,521,999999,527,999999,533,999999,539,999999,545,999999,551,999999,557,999999,563,999999,569,999999,575,999999,581,999999,587,999999,593,999999,599,999999,605,999999,611,999999,617,999999,623,999999,629,999999,635,999999,641,999999,647,999999,653,999999,659,999999,665,999999,671,999999,677,999999,683,999999,689,999999,695,999999,701,999999,707,999999,713,999999,719,999999,725,999999,731,999999,737,999999,743,999999,749,999999,755,999999,761,999999,767,999999,773,999999,779,999999,785,999999,791,999999,797,999999,803,999999,809,999999,815,999999,821,999999,827,999999,833,999999,839,999999,845,999999,851,999999,857,999999,863,999999,869,999999,875,999999,881,999999,887,999999,893,999999,899,999999,905,999999,911,999999,917,999999,923,999999,929,999999,935,999999,941,999999,947,999999,953,999999,959,999999,965,999999,971,999999,977,999999,983,999999,989,999999,995,999999,1000~~

107

♩ = 89,999954

