

Anonymous - Title 34

♩ = 73,999985

Drums

steel Guitar

voice tenor sax

Drums

steel Guitar

voice tenor sax

Drums

steel Guitar

voice tenor sax

Drums

steel Guitar

voice tenor sax

Drums

steel Guitar

15

voice tenor sax

Drums

steel Guitar

Distortion Guitar

Fretless Bass

18

voice tenor sax

steel Guitar

Distortion Guitar

Fretless Bass

21

voice tenor sax

Drums

steel Guitar

Overdrive Guitar SOLO

Distortion Guitar

Fretless Bass

25

voice tenor sax

Drums

steel Guitar

Overdrive Guitar SOLO

Distortion Guitar

Fretless Bass

Detailed description of measures 25-27: The score features a voice tenor saxophone with a melodic line starting on measure 25, including a triplet in measure 27. The drums provide a steady rhythmic accompaniment. The steel guitar part is shown as a TAB with fret numbers (0, 2, 3, 4) and string numbers (T, A, B). The overdrive guitar solo and distortion guitar parts are currently silent. The fretless bass provides a low-end accompaniment.

28

voice tenor sax

Drums

steel Guitar

Fretless Bass

Strings

Detailed description of measures 28-29: The voice tenor saxophone continues its melodic line. The drums maintain the rhythm. The steel guitar TAB shows more complex fretting with numbers like 2, 3, 7, and 4. The fretless bass continues its accompaniment. The strings part begins in measure 29 with a series of chords.

30

voice tenor sax

Drums

steel Guitar

Fretless Bass

Strings

Detailed description of measures 30-32: The voice tenor saxophone has a more active melodic line. The drums continue. The steel guitar TAB includes fret numbers up to 7. The fretless bass continues. The strings part features sustained chords and some melodic movement.

33

voice tenor sax

Drums

steel Guitar

Distortion Guitar

Fretless Bass

Strings

36

voice tenor sax

Drums

steel Guitar

Distortion Guitar

Fretless Bass

Strings

39

voice tenor sax

Drums

steel Guitar

Distortion Guitar

Fretless Bass

Strings

42

voice tenor sax

Drums

steel Guitar

Distortion Guitar

Fretless Bass

Strings

45

voice tenor sax

Drums

steel Guitar

Overdrive Guitar SOLO

Distortion Guitar

Fretless Bass

Strings

48

Drums

steel Guitar

Overdrive Guitar SOLO

Distortion Guitar

Fretless Bass

Strings

51

Drums

steel Guitar

Overdrive Guitar SOLO

Distortion Guitar

Fretless Bass

Strings

54

voice tenor sax

Drums

steel Guitar

Overdrive Guitar SOLO

Distortion Guitar

Fretless Bass

Strings

57

voice tenor sax

Drums

steel Guitar

Overdrive Guitar SOLO

Distortion Guitar

Fretless Bass

Strings

Strings

61

voice tenor sax

Drums

steel Guitar

Overdrive Guitar SOLO

Distortion Guitar

Fretless Bass

Strings

Strings

64

voice tenor sax

Drums

steel Guitar

Overdrive Guitar SOLO

Distortion Guitar

Fretless Bass

Strings

Strings

66

voice tenor sax

Drums

steel Guitar

Overdrive Guitar SOLO

Distortion Guitar

Fretless Bass

Strings

Strings

69

voice tenor sax

Drums

steel Guitar

Overdrive Guitar SOLO

Distortion Guitar

Fretless Bass

Strings

Strings

71

voice tenor sax

Drums

steel Guitar

Overdrive Guitar SOLO

Distortion Guitar

Fretless Bass

Strings

Strings

73

Drums

steel Guitar
TAB
3 0 2 3 0 2 2 2 2 2

Overdrive Guitar SOLO

Distortion Guitar
TAB
1 3 5 0 1 3 0 0

Fretless Bass

Strings

Strings

76

voice tenor sax

steel Guitar
TAB
2 2 4 4 4 4 4 4
3 3 3 5 5 5 5 5
4 4 4 4 4 4 4 4
2 2 2 2 2 2 2 2
0 0 2 2 2 2 2 2

Overdrive Guitar SOLO

Distortion Guitar
TAB
0

Fretless Bass

Strings

Strings

Anonymous - Title 34

voice tenor sax

♩ = 73,999985

4

3

7

10

14

17

3

19

3 3 3

22

3 3

26

3

29

32

3

V.S.

35

3

3

38

3

42

46

7

56

3

3

3

60

3

64

3

68

4

76

3

Anonymous - Title 34

Drums

♩ = 73,999985

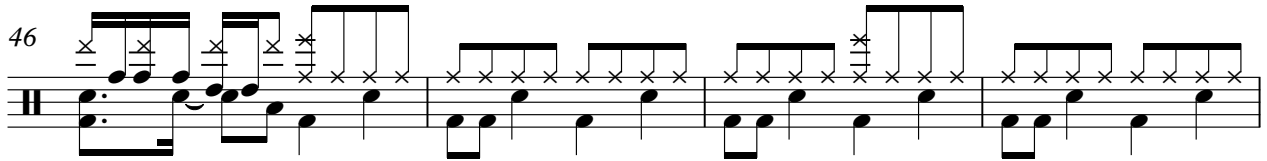
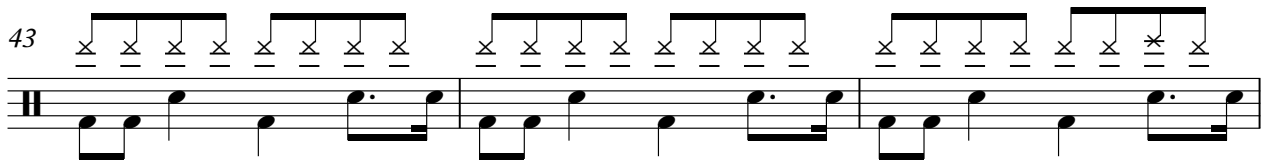
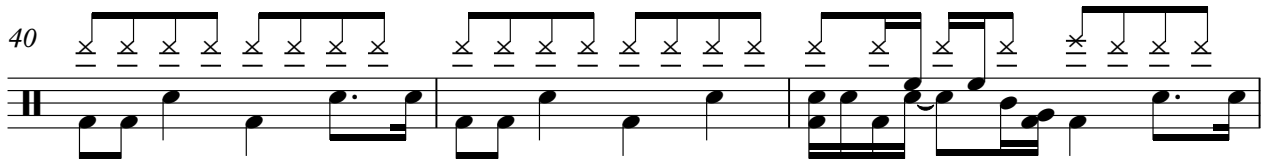
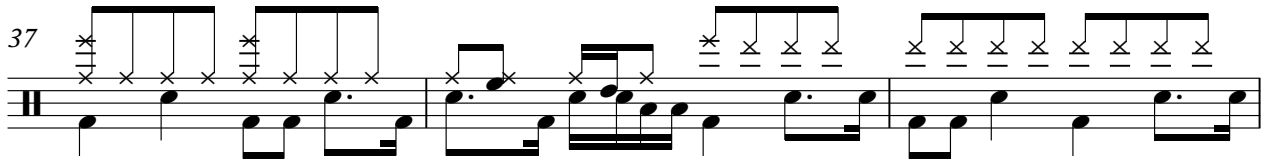
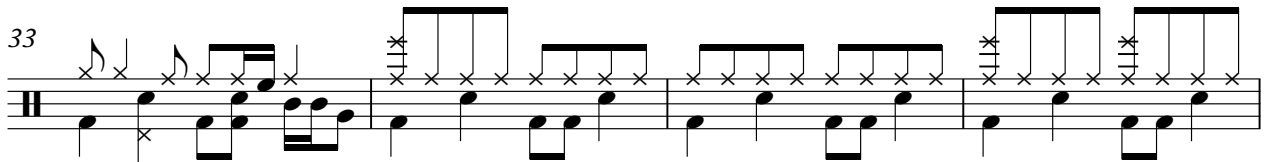
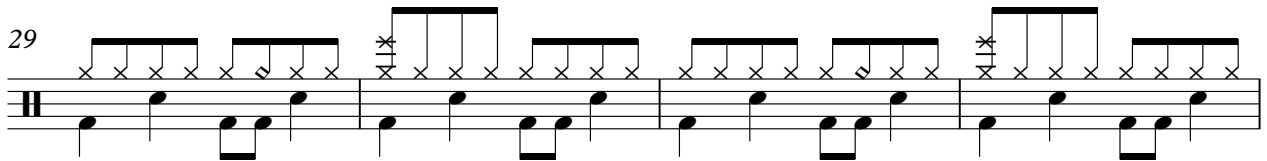
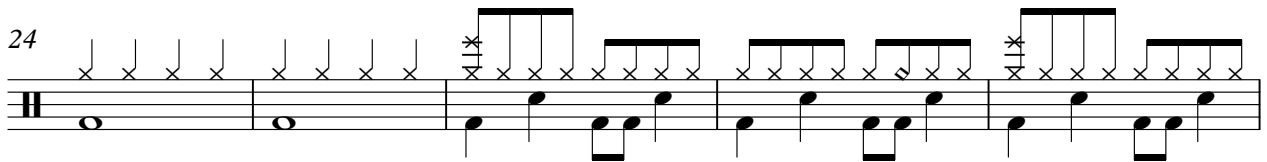
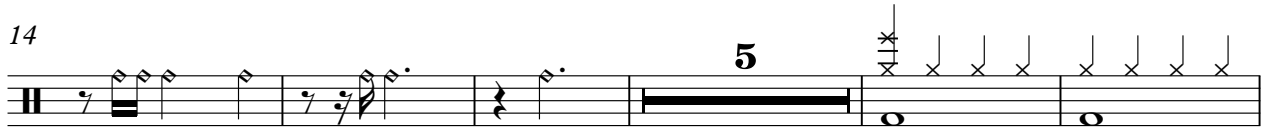

V.S.

2

Drums

50

54

60

63

66

69

72

Anonymous - Title 34

steel Guitar

♩ = 73,999985

4

D	2	2		4	4	0	3	3	3	5	3	3
T	3	3	0	2	3		2	2				
A	4	4		0		0						
D	2	7	2									
B	0		0									
D				2	2		0					

4

T	0	2	0	3	0	7	0	7	3	0	3	2	2	4	0
A	2		2	2	2		2	2	4	4		0	2		
B	0	0	0	0	0		0	0	2	7	2				
												2			

7

T	3	3	3	5	3	3	3	3	0	2	0	3	0	7	0	7	3	0	3	2	5	2	0	2	3	0	
A	0		3	0	3	3	3		0	2		2	2	2						4							
B	0		0						0	0		0	0	0						2							0

10

T	4			2	4		3		3	5	3	5	3	3	0	2	2	3	0	3	9	9	2	9	2	3	
A	0	2	2	0	2	2	3	3	3	3	3	3	3													2	
B	2	2					0	0	0											0							

13

T	2	2		0	2	3	4	4	0	3	3	3	5	3	3	3										
A	4	4					0			2	0									3	3	3	5	3	3	3
B	0	7	2				2	2	2											0						
																				2						

16

T	3		0	0	3	5	0	3	3	0	0	3	0	0	3	0	0	2	0	2	0	3	0		
A	0					5																			
B	3	3																		0	2				
	3	3																		0	0				

19

T	0	3	0	2	2	0	2	0	0	0	0	0	0	0	0	0	0	0	0	0	0	0	0	0	0
A	0	0		0		0			4	4	4	4	4	4	4	4	4	4	4	4	4	4	4	4	4
B							3	3	3	3	5	5	5	5	5	5	5	5	5	5	5	5	5	5	5

4

2
26

steel Guitar

Measure 26: Treble (T) 0 2 2 0 3 0 0 | 2 4 0 2 2 2 | 0 0 0 0 2 0. Bass (A) 2 2 2 2 | 0 0 0 0 2 2 | 3 3 3 3 0 3 3 3. Bass (B) 0 0 0 | 2 2 2 2 | 0.

29

Measure 29: Treble (T) 0 0 7 3 0 2 0 3 | 3 0 2 3 0 0 2 0 2 0 | 4 0 0 2 2. Bass (A) 0 2 2 2 4 4 4 2 2 | 0 0 0 0 2 0 0 2 3. Bass (B) 0 | 7 7 7 2 2 | 2.

32

Measure 32: Treble (T) 0 0 0 0 | 0 3 0 0 0 3 0 | 0 3 0 0 0 3 0. Bass (A) 3 3 0 3 3 0 3 3 3 | 0 3 3 3 | 0 0 0 0 0 0. Bass (B) 0 | 3 3 3 3 3 3 | 0.

35

Measure 35: Treble (T) 0 2 0 2 0 3 0 | 0 3 0 2 2 0 | 2 3 0 0 0 3 0 2. Bass (A) 2 2 0 0 0 0 4 4 4 2 0. Bass (B) 0 0 | 0 0 2 3 3 5 | 5 0 2.

39

Measure 39: Treble (T) 0 0 0 3 2 2 | 2 2 0 0 0 0 | 3 0 0 0 0 0 7. Bass (A) 5 2 0 0 0 0 0 0 0 5. Bass (B) 2 | 2 2 3 3 3 0 | 0 0 0 3 3.

42

Measure 42: Treble (T) 0 0 0 2 2 0 | 0 0 0 0 2 2 2 2 | 2 2 0 0 0 0. Bass (A) 0 0 0 2 5 5 | 2 0 0 0 0 0 | 0 0 0 0 3 0 3 3. Bass (B) 5 | 0 2 2 | 2 2 0.

45

Measure 45: Treble (T) 0 0 0 | 2 0 0 | 0 0 | 0 0 | 0 0. Bass (A) 3 3 3 3 3 3 | 0 0 0 0 2 3 0 | 0 0 2 3 0. Bass (B) 5 3 3 | 5 0 2 3 5 | 0 0 0 0 2 3 5 0.

50

Measure 50: Treble (T) 0 2 2 2 | 0 2 | 2 2 | 0 | 0 2. Bass (A) 2 2 | 4 | 0 | 0 4 | 0 2. Bass (B) 0 0 0 0 0 2 | 3 5 0 | 0 0 2 | 3 5 | 5 0.

55

Measure 55: Treble (T) 0 2 3 2 2 | 4 0 3 3 3 5 | 3 3 3 2 | 0 2. Bass (A) 0 2 | 2 0 0 3 | 3 3 3 2 | 0 2. Bass (B) 2 | 2 0 | 3 3 3 0 | 0 2.

59

Measure 59: Treble (T) 0 | 0 | 3 0 3 0 | 0 0 0 3 2 2. Bass (A) 3 0 2 | 3 0 2 | 3 0 2 2 | 5 2 0 0. Bass (B) 3 5 0 2 | 3 5 0 2 | 3 5 0 2 | 2.

63

T	2	0	0	2	0	0	0	3	0	0	0	0	0	0	0	7	0	0	0	0	2	0
A	0	0	0	0	0	0	0	0	0	0	0	0	5	0	0	0	0	0	0	2	0	0
B	2	2	0	3	3	3	0	0	0	0	0	0	0	0	0	0	5	0	0	2	0	0
			0											3	3		5					

66

T	0	0	0	0	2	2	2	2	2	2	0	0	0	0	0	0	0	0	0	0	0	0
A	2	0	0	0	0	0	0	0	0	0	0	0	0	0	0	0	0	0	0	0	0	0
B	2	2	2	2	2	2	2	2	2	2	0	0	0	0	0	0	0	0	0	0	0	0

69

T	2	0	3	0	2	0	0	0	0	3	2	2	2	2	2	2	2	2	2	0	0	0
A	0	0	0	4	2	0	5	0	0	3	0	0	0	0	0	0	0	0	0	2	0	0
B	0	0	0	2	2	2	2	2	2	2	2	2	2	2	2	2	2	2	2	0	2	0
	5	5	5	0																3	5	0

73

T																						
A	3	0	0	2	3	0	3	0	3	2	2	2	2	2	2	2	2	2	2	3	0	0
B	3	5	0	2	3	5	0	0	0	0	0	0	0	0	0	0	0	0	0	0	0	0

77

T	2	2	4	4	4	4	4	4	4	4	4	4	4	4	4	4	4	4	4	4	4	4
A	3	2	5	5	5	5	5	5	5	5	5	5	5	5	5	5	5	5	5	5	5	5
B	4	2	4	4	4	4	4	4	4	4	4	4	4	4	4	4	4	4	4	4	4	4
	2	2	2	2	2	2	2	2	2	2	2	2	2	2	2	2	2	2	2	2	2	2

Overdrive Guitar SOLO

Anonymous - Title 34

♩ = 73,999985

21

26

48

51

55

64

70

74

3

6

3

4

3

Anonymous - Title 34

Distortion Guitar

♩ = 73,999985

16

23

7

37

44

50

3

58

64

71

74

3

♩ = 73,999985

16

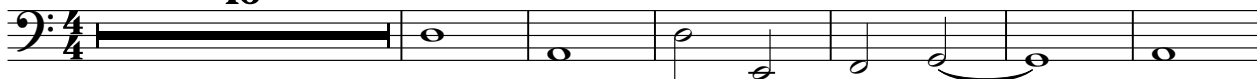

23

29

34

39

46

51

3

Strings

Anonymous - Title 34

♩ = 73,999985

59

64

69

74

3

Anonymous - Title 34

Strings

♩ = 73,999985

28

33

39

45

51

58

65

71

74

4
