

Anonymous - Title 36

♩ = 135,000137

tenor sax voice

H.HOUVERT

BASS DRUM

OVERDRIVE GT.

DISTORTION

CLEAN GT.

FINGERED BASS

Choir Hahs

♩ = 135,000137

SLOW STRINGS

PIANO 2

5

tenor sax voice

PIANO 2

8

tenor sax voice

PIANO 2

Detailed description of the musical score: The score is for a piece titled 'Anonymous - Title 36'. It is written in 4/4 time with a tempo of 135,000137. The instruments and parts are: tenor sax voice, H.HOUVERT, BASS DRUM, OVERDRIVE GT., DISTORTION, CLEAN GT., FINGERED BASS, Choir Hahs, SLOW STRINGS, and PIANO 2. The score is divided into two systems. The first system (measures 1-4) shows the tenor sax voice and BASS DRUM with some activity, while the other instruments are mostly silent. The second system (measures 5-8) shows more activity across all parts, with the tenor sax voice and PIANO 2 having significant melodic lines. There are double bar lines with repeat signs before measures 5 and 8.

Copyright © 2000 By DM Midi conf-x-ion

12

tenor sax voice

PIANO 2

16

tenor sax voice

PIANO 2

19

tenor sax voice

BASS DRUM

DISTORTION

CLEAN GT.

FINGERED BASS

PIANO 2

22

tenor sax voice

BASS DRUM

DISTORTION

CLEAN GT.

FINGERED BASS

PIANO 2

25

tenor sax voice

BASS DRUM

DISTORTION

CLEAN GT.

FINGERED BASS

PIANO 2

27

tenor sax voice

BASS DRUM

DISTORTION

CLEAN GT.

FINGERED BASS

PIANO 2

30

tenor sax voice

BASS DRUM

DISTORTION

CLEAN GT.

FINGERED BASS

PIANO 2

32

tenor sax voice
BASS DRUM
DISTORTION
CLEAN GT.
FINGERED BASS
PIANO 2

34

tenor sax voice
BASS DRUM
DISTORTION
CLEAN GT.
FINGERED BASS
SLOW STRINGS
PIANO 2

36

tenor sax voice

BASS DRUM

DISTORTION

FINGERED BASS

SLOW STRINGS

PIANO 2

38

tenor sax voice

BASS DRUM

DISTORTION

FINGERED BASS

SLOW STRINGS

PIANO 2

40

tenor sax voice

BASS DRUM

DISTORTION

FINGERED BASS

SLOW STRINGS

PIANO 2

42

tenor sax voice

BASS DRUM

DISTORTION

FINGERED BASS

Choir Hahs

SLOW STRINGS

PIANO 2

44

tenor sax voice

BASS DRUM

DISTORTION

FINGERED BASS

Choir Hahs

SLOW STRINGS

PIANO 2

46

tenor sax voice

BASS DRUM

DISTORTION

FINGERED BASS

Choir Hahs

SLOW STRINGS

PIANO 2

48

tenor sax voice

BASS DRUM

DISTORTION

FINGERED BASS

Choir Hahs

SLOW STRINGS

PIANO 2

50

tenor sax voice

BASS DRUM

DISTORTION

FINGERED BASS

Choir Hahs

SLOW STRINGS

PIANO 2

52

tenor sax voice

BASS DRUM

DISTORTION

FINGERED BASS

Choir Hahs

SLOW STRINGS

PIANO 2

54

tenor sax voice

BASS DRUM

DISTORTION

FINGERED BASS

Choir Hahs

SLOW STRINGS

PIANO 2

55

tenor sax voice

BASS DRUM

DISTORTION

FINGERED BASS

Choir Hahs

SLOW STRINGS

PIANO 2

56

tenor sax voice

BASS DRUM

DISTORTION

FINGERED BASS

Choir Hahs

SLOW STRINGS

PIANO 2

58

tenor sax voice

BASS DRUM

DISTORTION

CLEAN GT.

FINGERED BASS

SLOW STRINGS

PIANO 2

60

tenor sax voice

BASS DRUM

DISTORTION

CLEAN GT.

FINGERED BASS

SLOW STRINGS

PIANO 2

62

tenor sax voice

BASS DRUM

DISTORTION

CLEAN GT.

FINGERED BASS

SLOW STRINGS

PIANO 2

64

tenor sax voice

BASS DRUM

DISTORTION

CLEAN GT.

FINGERED BASS

SLOW STRINGS

PIANO 2

66

tenor sax voice

BASS DRUM

DISTORTION

CLEAN GT.

FINGERED BASS

SLOW STRINGS

PIANO 2

68

tenor sax voice

BASS DRUM

DISTORTION

CLEAN GT.

FINGERED BASS

SLOW STRINGS

PIANO 2

70

tenor sax voice

BASS DRUM

DISTORTION

CLEAN GT.

FINGERED BASS

SLOW STRINGS

PIANO 2

72

tenor sax voice

BASS DRUM

DISTORTION

CLEAN GT.

FINGERED BASS

SLOW STRINGS

PIANO 2

74

tenor sax voice

BASS DRUM

DISTORTION

CLEAN GT.

FINGERED BASS

Choir Hahs

SLOW STRINGS

PIANO 2

76

tenor sax voice

BASS DRUM

DISTORTION

FINGERED BASS

Choir Hahs

SLOW STRINGS

PIANO 2

Detailed description of the musical score: The score is arranged in a system of staves. The top staff is for tenor sax voice, followed by bass drum, distortion, clean guitar, fingered bass, choir hahs, slow strings, and piano 2. Measure 74 shows the tenor sax voice playing a melodic line, the bass drum with a complex rhythmic pattern, distortion with sustained notes, clean guitar with a single note, fingered bass with a simple line, choir hahs with a sustained note, slow strings with a dense texture, and piano 2 with a complex accompaniment. A double bar line separates measure 74 from measure 76. In measure 76, the tenor sax voice continues its melodic line, the bass drum has a different rhythmic pattern, distortion has sustained notes, fingered bass has a simple line, choir hahs has a sustained note, slow strings have a dense texture, and piano 2 has a complex accompaniment.

79

tenor sax voice

BASS DRUM

DISTORTION

FINGERED BASS

Choir Hahs

SLOW STRINGS

PIANO 2

81

tenor sax voice

BASS DRUM

DISTORTION

FINGERED BASS

Choir Hahs

SLOW STRINGS

PIANO 2

83

tenor sax voice

BASS DRUM

DISTORTION

FINGERED BASS

Choir Hahs

SLOW STRINGS

PIANO 2

85

tenor sax voice

BASS DRUM

DISTORTION

FINGERED BASS

SLOW STRINGS

PIANO 2

86

tenor sax voice

BASS DRUM

DISTORTION

FINGERED BASS

Choir Hahs

SLOW STRINGS

PIANO 2

88

tenor sax voice

BASS DRUM

DISTORTION

FINGERED BASS

Choir Hahs

SLOW STRINGS

PIANO 2

90

tenor sax voice

BASS DRUM

DISTORTION

FINGERED BASS

SLOW STRINGS

PIANO 2

91

tenor sax voice

BASS DRUM

DISTORTION

FINGERED BASS

Choir Hahs

SLOW STRINGS

PIANO 2

93

tenor sax voice

BASS DRUM

DISTORTION

FINGERED BASS

Choir Hahs

SLOW STRINGS

PIANO 2

95

tenor sax voice

BASS DRUM

OVERDRIVE GT.

DISTORTION

FINGERED BASS

Choir Hahs

SLOW STRINGS

PIANO 2

96

tenor sax voice

BASS DRUM

OVERDRIVE GT.

DISTORTION

FINGERED BASS

Choir Hahs

SLOW STRINGS

PIANO 2

Detailed description of the musical score: The score is for page 22, starting at measure 96. It features eight staves. The 'tenor sax voice' staff shows a rest in measure 96. The 'BASS DRUM' staff has a complex rhythmic pattern with many notes. The 'OVERDRIVE GT.' staff has a sustained note. The 'DISTORTION' staff has a sustained chord. The 'FINGERED BASS' staff has a simple line. The 'Choir Hahs' staff has a sustained note. The 'SLOW STRINGS' staff has a complex texture. The 'PIANO 2' staff has a complex texture.

98

tenor sax voice

BASS DRUM

OVERDRIVE GT.

DISTORTION

FINGERED BASS

Choir Hahs

SLOW STRINGS

PIANO 2

100

BASS DRUM

OVERDRIVE GT.

DISTORTION

FINGERED BASS

Choir Hahs

SLOW STRINGS

PIANO 2

102

BASS DRUM

OVERDRIVE GT.

DISTORTION

FINGERED BASS

Choir Hahs

SLOW STRINGS

PIANO 2

104

BASS DRUM

OVERDRIVE GT.

DISTORTION

FINGERED BASS

Choir Hahs

SLOW STRINGS

PIANO 2

106

BASS DRUM

OVERDRIVE GT.

DISTORTION

FINGERED BASS

Choir Hahs

SLOW STRINGS

PIANO 2

108

BASS DRUM

OVERDRIVE GT.

DISTORTION

FINGERED BASS

Choir Hahs

SLOW STRINGS

PIANO 2

109

tenor sax voice

BASS DRUM

OVERDRIVE GT.

DISTORTION

FINGERED BASS

Choir Hahs

SLOW STRINGS

PIANO 2

112

tenor sax voice

Choir Hahs

PIANO 2

116

tenor sax voice

SLOW STRINGS

PIANO 2

120

tenor sax voice

SLOW STRINGS

PIANO 2

123

tenor sax voice

SLOW STRINGS

PIANO 2

125

tenor sax voice

BASS DRUM

DISTORTION

FINGERED BASS

Choir Hahs

SLOW STRINGS

PIANO 2

127

tenor sax voice

BASS DRUM

DISTORTION

FINGERED BASS

Choir Hahs

SLOW STRINGS

129

tenor sax voice

BASS DRUM

DISTORTION

FINGERED BASS

SLOW STRINGS

130

tenor sax voice
BASS DRUM
DISTORTION
FINGERED BASS
Choir Hahs
SLOW STRINGS

132

tenor sax voice
BASS DRUM
DISTORTION
FINGERED BASS
Choir Hahs
SLOW STRINGS

134

tenor sax voice

BASS DRUM

DISTORTION

FINGERED BASS

SLOW STRINGS

136

tenor sax voice

BASS DRUM

DISTORTION

FINGERED BASS

SLOW STRINGS

138

tenor sax voice

BASS DRUM

DISTORTION

FINGERED BASS

Choir Hahs

SLOW STRINGS

139

tenor sax voice

BASS DRUM

DISTORTION

FINGERED BASS

Choir Hahs

SLOW STRINGS

141

tenor sax voice

BASS DRUM

DISTORTION

FINGERED BASS

SLOW STRINGS

143

tenor sax voice

BASS DRUM

DISTORTION

FINGERED BASS

Choir Hahs

SLOW STRINGS

145

tenor sax voice

BASS DRUM

DISTORTION

FINGERED BASS

SLOW STRINGS

3

147

tenor sax voice

BASS DRUM

DISTORTION

FINGERED BASS

SLOW STRINGS

149

tenor sax voice

BASS DRUM

DISTORTION

FINGERED BASS

SLOW STRINGS

♩ = 100,000000

153

tenor sax voice

BASS DRUM

DISTORTION

FINGERED BASS

♩ = 100,000000

SLOW STRINGS

155 ♩ = 126,000130

tenor sax voice

BASS DRUM

DISTORTION

Choir Hahs

♩ = 126,000130

SLOW STRINGS

PIANO 2

159

tenor sax voice

PIANO 2

161

tenor sax voice

PIANO 2

Anonymous - Title 36

tenor sax voice

♩ = 135,000137

2

7

12

17

23

28

33

38

44

49

2

tenor sax voice

53 

59 

64 

69 

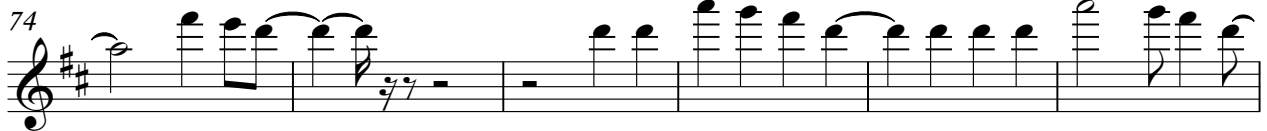
74 

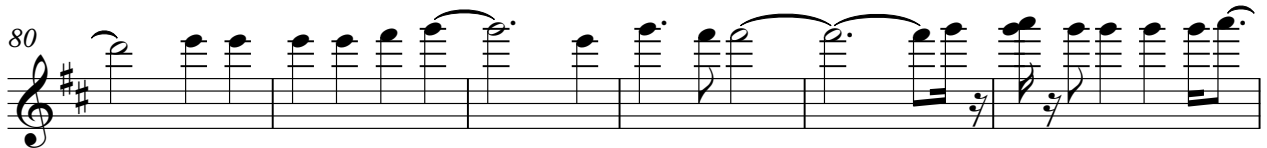
80 

86 

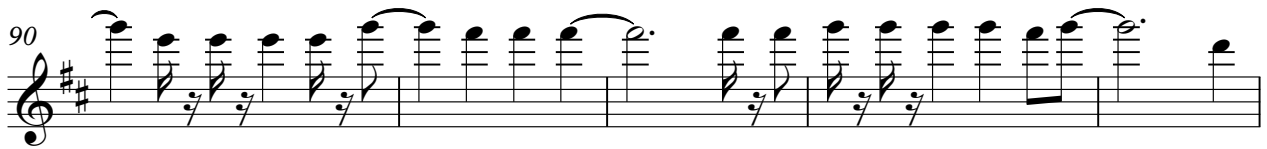
90 

95 

112 

117

122

126

131

135

141

146

151

156

H.HOUVERT Anonymous - Title 36

♩ = 135,000137

150

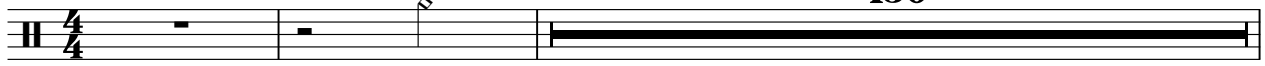

153 ♩ = 100,000000

4

♩ = 126,000130

7

BASS DRUM

Anonymous - Title 36

♩ = 135,000137

16

21

25

29

33

36

40

43

45

47

BASS DRUM

49

51

53

55

57

61

65

69

73

76

BASS DRUM

80

83

85

87

89

91

93

95

97

99

V.S.

BASS DRUM

101

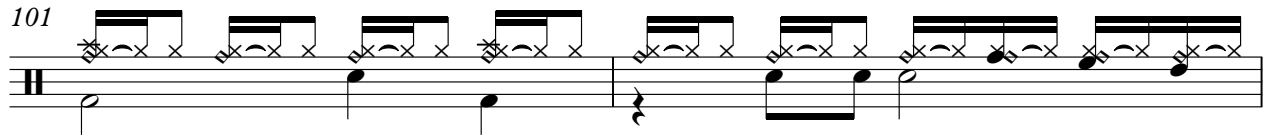

103

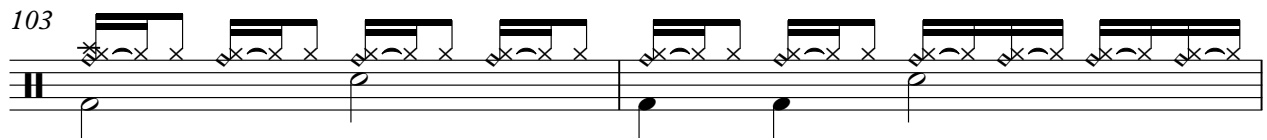

105

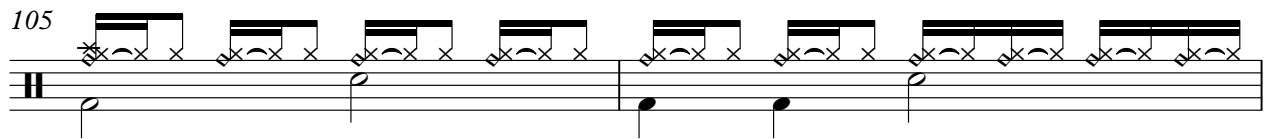

107

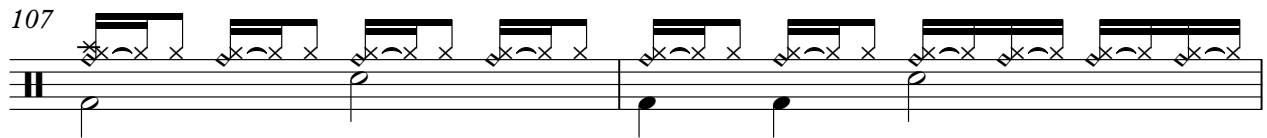

109

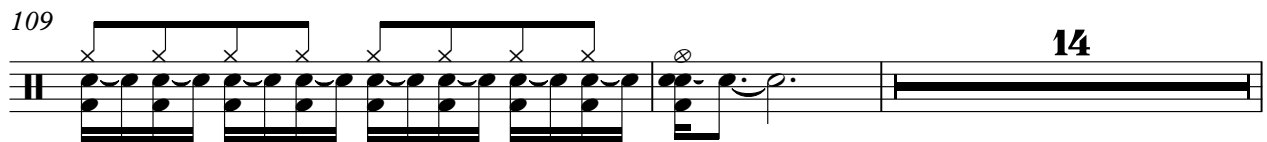

125

127

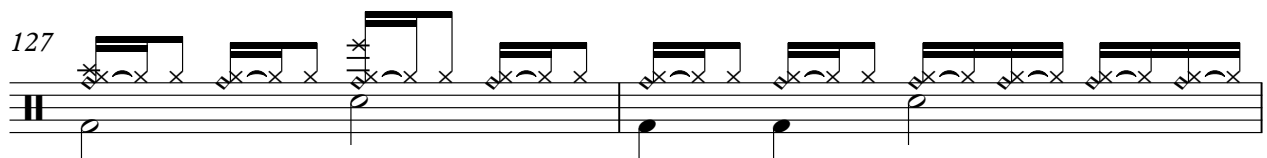

129

131

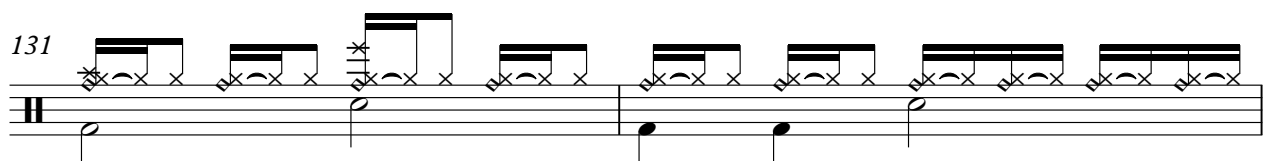

133

BASS DRUM

135

137

139

141

143

145

147

149

151

153

$\text{♩} = 100,000000$ $\text{♩} = 126,000130$

OVERDRIVE GT. Anonymous - Title 36

♩ = 135,000137

94

100

108

42

153

♩ = 100,000000

4

♩ = 126,000130

7

DISTORTION Anonymous - Title 36

♩ = 135,000137
18

26

34

41

48

56

65

74

83

92

DISTORTION

100

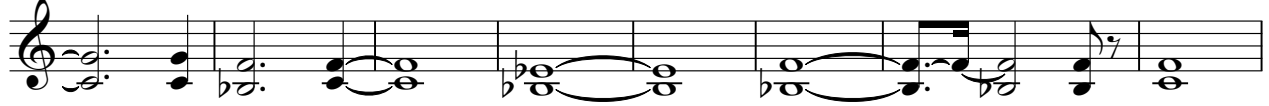

108

125

130

138

147

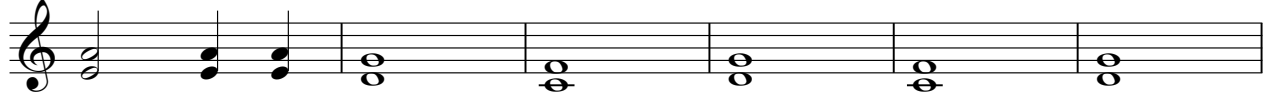

153

CLEAN GT. Anonymous - Title 36

♩ = 135,000137

18

23

29

35

24

62

67

73

78

153

♩ = 100,000000

4

♩ = 126,000130

7

FINGERED BASS

150

♩ = 100,000000

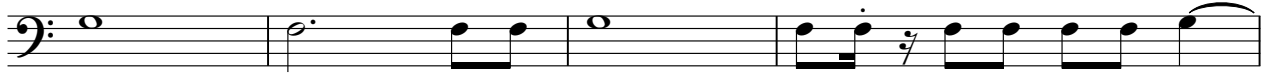

154

♩ = 126,000130

Choir Hahs Anonymous - Title 36

♩ = 135,000137

41

2

47

2

55

18

79

2

87

95

102

109

14

127

2

132

4

Copyright © 2000 By DM Midi conf-x-ion

2

Choir Hahs

138

144

SLOW STRINGS Anonymous - Title 36

♩ = 135,000137

34

39

45

51

56

62

67

71

77

82

Copyright © 2000 By DM Midi conf-x-ion

V.S.

SLOW STRINGS

87

91

95

101

107

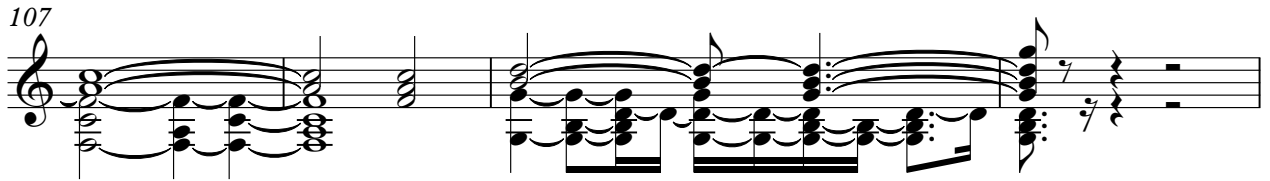

111

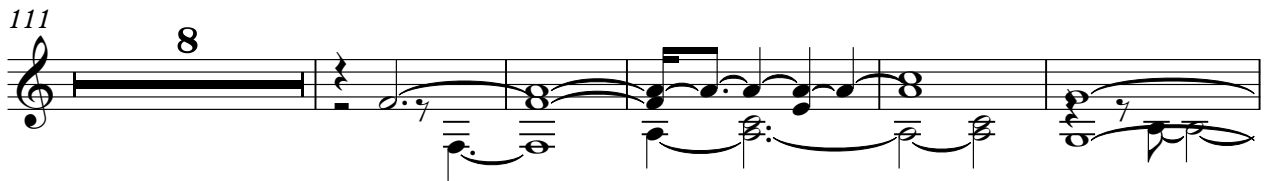

124

128

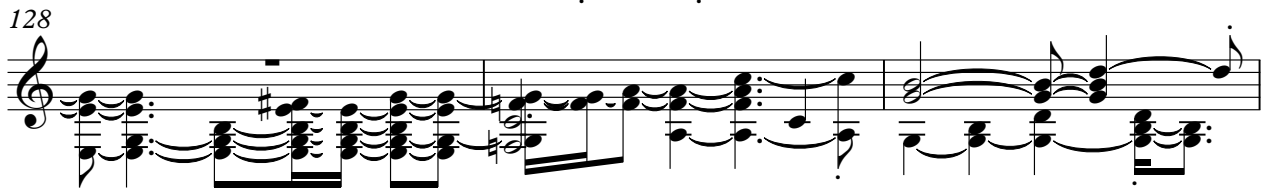

131

135

SLOW STRINGS

139

143

147

151

$\text{♩} = 100,000000$

154

$\text{♩} = 126,000130$

PIANO 2

Anonymous - Title 36

♩ = 135,000137

2

6

11

15

20

24

28

31

34

37

Copyright © 2009 By DM Mich conf-x-ion

V.S.

V.S.

108

111

115

120

124

26

153

$\text{♩} = 100,000000$ $\text{♩} = 126,000130$

4

160