

Anonymous - Title 37

♩ = 75,999969

vocal

drum

steel guit

overdrive guitare

dist.guitare

solo

bass

hammond organ

♩ = 75,999969

string

♩ = 75,999969

string

4

drum

steel guit

overdrive guitare

string

6

drum

steel guit

overdrive guitare

hammond organ

string

Double bar line

8

drum

steel guit

overdrive guitare

hammond organ

string

Double bar line

10

vocal

drum

steel guit

overdrive guitare

Double bar line

12

vocal

drum

steel guitar

overdrive guitare

14

vocal

drum

steel guitar

overdrive guitare

16

vocal

drum

steel guitar

18

vocal

drum

steel guitar

20

vocal

drum

steel guit

bass

22

vocal

drum

piano

steel guit

bass

string

24

vocal

drum

piano

steel guitar

overdrive guitare

bass

26

vocal

drum

piano

steel guitar

overdrive guitare

bass

28

vocal

drum

piano

steel guitar

overdrive guitar

bass

30

vocal

drum

piano

steel guitar

overdrive guitar

bass

32

vocal

drum

piano

steel guitar

overdrive guitar

bass

34

vocal

drum

piano

steel guitar

bass

string

36

vocal

drum

piano

steel guitar

bass

string

38

vocal

drum

piano

steel guitar

bass

string

40

vocal

drum

piano

steel guitar

bass

string

42

vocal

drum

piano

steel guitar

bass

string

44

vocal

drum

piano

steel guitar

dist.guitare

bass

string

46

vocal

drum

piano

steel guitar

dist.guitare

bass

48

vocal

drum

piano

steel guitar

dist.guitare

bass

50

vocal

drum

piano

steel guitar

dist.guitare

bass

52

vocal

drum

piano

steel guit

dist.guitare

solo

bass

54

drum

piano

steel guit

dist.guitare

solo

bass

56

drum

piano

steel guitar

dist.guitare

solo

bass

58

drum

piano

steel guitar

dist.guitare

solo

bass

60

vocal

drum

piano

steel guit

dist.guitare

solo

bass

string

63

vocal

steel guit

string

65

vocal

drum

piano

steel guit

dist.guitare

solo

bass

string

67

vocal

drum

piano

steel guit

dist.guitare

bass

string

69

vocal

drum

piano

steel guit

overdrive guitare

dist.guitare

bass

71

73

75

77

vocal

drum

piano

steel guit

overdrive guitare

dist.guitare

bass

79

81

vocal

drum

piano

steel guit

overdrive guitare

dist.guitare

bass

83

85

87

- steel guitar**: A single melodic line in treble clef, featuring complex chordal textures.
- overdrive guitare**: A single melodic line in treble clef with a distorted sound.
- dist. guitare**: A single melodic line in treble clef with a distorted sound.
- bass**: A single melodic line in bass clef.

89

91

vocal

drum

piano

steel guitar

overdrive guitare

dist.guitare

bass

92

vocal

drum

piano

steel guitar

overdrive guitare

dist.guitare

bass

vocal

Anonymous - Title 37

♩ = 75,999969

8

12

15

18

21

24

27

30

34

37

40

6

43

47

50

53

8

64

67

70

73

76

79

83

87

90

Anonymous - Title 37

drum

♩ = 75,999969

7

13

19

23

25

27

29

32

34

36

38

40

42

44

46

48

50

52

54

56

58

61

69

71

73

75

77

79

81

4

drum

83

85

87

89

91

92

piano

Anonymous - Title 37

♩ = 75,999969

22

22

28

35

44

51

56

4

4

66

73

81

87

steel guit

Anonymous - Title 37

♩ = 75,999969

Copyright © 2000 By DM Midi conf-x-ion

V.S.

22

24

26

28

32

35

37

40

42

44

46

48

51

54

56

59

63

65

69

71

V.S.

73

75

77

79

81

83

85

87

89

91

overdrive guitare Anonymous - Title 37

♩ = 75,999969

6

11

25

31

70

74

78

82

85

dist.guitare

Anonymous - Title 37

♩ = 75,999969

43

49

57

4

68

76

84

89

Copyright © 2000 By DM Midi conf-x-ion

solo

Anonymous - Title 37

♩ = 75,999969

50

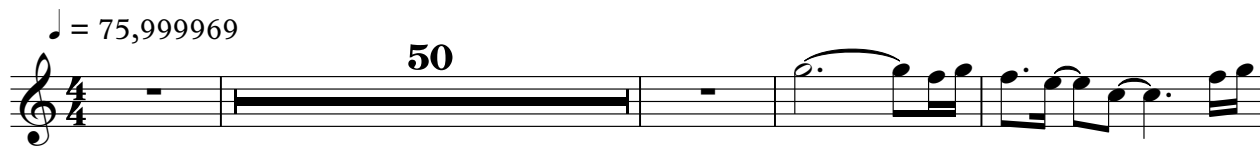

55

59

3

4

28

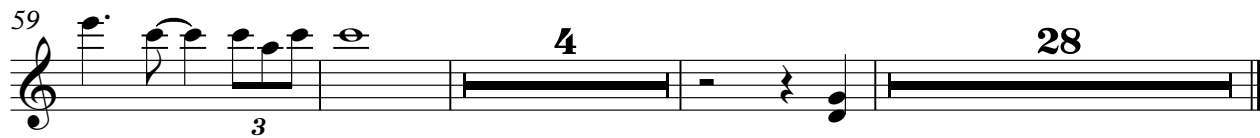

Copyright © 2000 By DM Midi conf-x-ion

bass

Anonymous - Title 37

♩ = 75,999969

18

24

29

34

39

44

48

53

57

4

Copyright © 2000 By DM Midi conf-x-ion

66

71

75

79

83

87

91

hammond organ Anonymous - Title 37

♩ = 75,999969

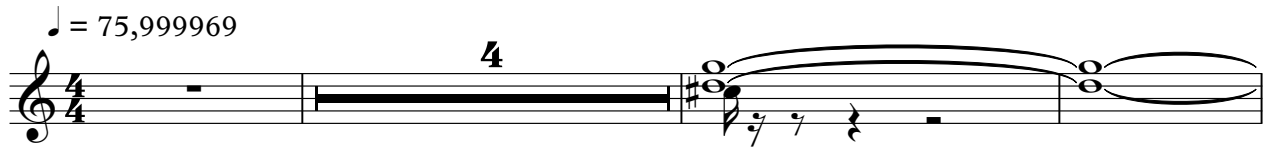

4

8

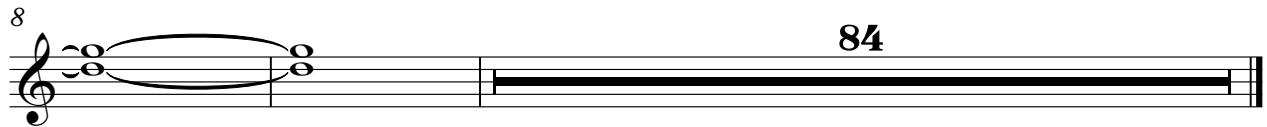

84

string

Anonymous - Title 37

♩ = 75,999969

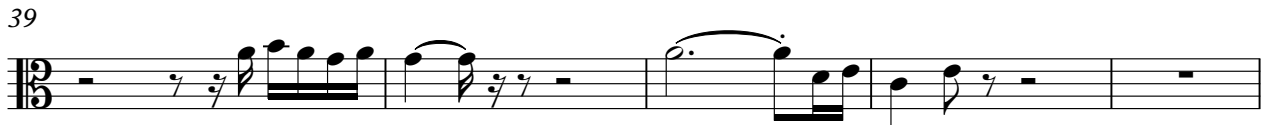

Copyright © 2000 By DM Midi conf-x-ion

