

Anonymous - Title 40

♩ = 94,999992

Vivante...[Mb]

CUE

Clean Guitar

Steel Str.Guitar

Steel Str.Guitar

Muted Guitar

Distortion Guitar

Distortion Guitar

Overdrive Guitar SOL

Bass

BASS 2

Synvox

Organ 3

♩ = 94,999992

4

Vivante...[Mb]

Clean Guitar

Steel Str.Guitar

Steel Str.Guitar

Muted Guitar

Bass

BASS 2

Organ 3

7

Clean Guitar

Steel Str.Guitar

Steel Str.Guitar

Muted Guitar

Bass

BASS 2

Organ 3

10

Vivante...[Mb]

KICK

CLOSED H-H

HALF OPEN H-H

TAMBOURINE

Clean Guitar

Steel Str.Guitar

Muted Guitar

Bass

BASS 2

13

Vivante...[Mb]

KICK

CLOSED H-H

HALF OPEN H-H

TAMBOURINE

Clean Guitar

Steel Str.Guitar

Muted Guitar

Bass

BASS 2

Vivante...[Mb]

KICK

CLOSED H-H

HALF OPEN H-H

TAMBOURINE

Clean Guitar

Steel Str.Guitar

Steel Str.Guitar

Muted Guitar

Bass

BASS 2

Organ 3

19

Vivante...[Mb]

KICK

SNARE

CLOSED H-H

HALF OPEN H-H

OPEN H-H

TAMBOURINE

Clean Guitar

Steel Str.Guitar

Steel Str.Guitar

Distortion Guitar

Distortion Guitar

Bass

BASS 2

Organ 3

Vivante...[Mb]

KICK

SNARE

CLOSED H-H

HALF OPEN H-H

TAMBOURINE

Clean Guitar

Distortion Guitar

Distortion Guitar

Bass

BASS 2

Organ 3

25

Vivante...[Mb]

KICK

SNARE

CLOSED H-H

HALF OPEN H-H

TAMBOURINE

Clean Guitar

Distortion Guitar

Distortion Guitar

Bass

BASS 2

Organ 3

Vivante...[Mb]

KICK

SNARE

CLOSED H-H

HALF OPEN H-H

CRASH

TAMBOURINE

Clean Guitar

Distortion Guitar

Distortion Guitar

Bass

BASS 2

Organ 3

31

Vivante...[Mb]

KICK

SNARE

CLOSED H-H

HALF OPEN H-H

OPEN H-H

CRASH

TAMBOURINE

Distortion Guitar

Distortion Guitar

Bass

BASS 2

Organ 3

Vivante...[Mb]

KICK

SNARE

CLOSED H-H

HALF OPEN H-H

OPEN H-H

CRASH

TAMBOURINE

Distortion Guitar

Distortion Guitar

Bass

BASS 2

Organ 3

38

Vivante...[Mb]

KICK

SNARE

CLOSED H-H

HALF OPEN H-H

OPEN H-H

LO TOM

CRASH

TAMBOURINE

Clean Guitar

Distortion Guitar

Distortion Guitar

Bass

BASS 2

Organ 3

41

Vivante...[Mb]

KICK

SNARE

OPEN H-H

TAMBOURINE

Clean Guitar

Distortion Guitar

Distortion Guitar

Bass

BASS 2

Organ 3

44

Vivante...[Mb]

KICK

SNARE

OPEN H-H

TAMBOURINE

Clean Guitar

Distortion Guitar

Distortion Guitar

Bass

BASS 2

Organ 3

47

Vivante...[Mb]

KICK

SNARE

CLOSED H-H

HALF OPEN H-H

OPEN H-H

CRASH

RIDE CUP

TAMBOURINE

Clean Guitar

Distortion Guitar

Distortion Guitar

Bass

BASS 2

Organ 3

50

Vivante...[Mb]

KICK

SNARE

CLOSED H-H

HALF OPEN H-H

OPEN H-H

CRASH

RIDE CUP

TAMBOURINE

Distortion Guitar

Distortion Guitar

Bass

BASS 2

Organ 3

53

Vivante...[Mb]

KICK

SNARE

CLOSED H-H

HALF OPEN H-H

OPEN H-H

CRASH

RIDE CUP

TAMBOURINE

Distortion Guitar

Distortion Guitar

Bass

BASS 2

Organ 3

Vivante...[Mb]

KICK

SNARE

CLOSED H-H

HALF OPEN H-H

OPEN H-H

CRASH

RIDE CUP

TAMBOURINE

Distortion Guitar

Distortion Guitar

Bass

BASS 2

Synvox

Organ 3

59

Vivante...[Mb]

KICK

SNARE

OPEN H-H

CRASH

Distortion Guitar

Distortion Guitar

Bass

BASS 2

Synvox

Organ 3

62

Vivante...[Mb]

KICK

SNARE

OPEN H-H

CRASH

Distortion Guitar

Distortion Guitar

Bass

BASS 2

Synvox

Organ 3

Vivante...[Mb]

KICK

SNARE

CLOSED H-H

HALF OPEN H-H

OPEN H-H

CRASH

RIDE CUP

TAMBOURINE

Distortion Guitar

Distortion Guitar

Overdrive Guitar SOL

Bass

BASS 2

Organ 3

68

Vivante...[Mb]

KICK

SNARE

CLOSED H-H

HALF OPEN H-H

OPEN H-H

CRASH

RIDE CUP

TAMBOURINE

Distortion Guitar

Distortion Guitar

Overdrive Guitar SOL

Bass

BASS 2

Organ 3

Vivante...[Mb]

KICK

SNARE

CLOSED H-H

HALF OPEN H-H

OPEN H-H

CRASH

RIDE CUP

TAMBOURINE

Distortion Guitar

Distortion Guitar

Overdrive Guitar SOL

Bass

BASS 2

Organ 3

74

Vivante...[Mb]

KICK

SNARE

OPEN H-H

LO TOM

CRASH

SPLASH

MID TOM

TAMBOURINE

Distortion Guitar

Distortion Guitar

Bass

BASS 2

Organ 3

Vivante...[Mb]

KICK

SNARE

CLOSED H-H

HALF OPEN H-H

OPEN H-H

CRASH

RIDE CUP

TAMBOURINE

Distortion Guitar

Distortion Guitar

Bass

BASS 2

Organ 3

81

Vivante...[Mb]

KICK

SNARE

CLOSED H-H

HALF OPEN H-H

OPEN H-H

CRASH

RIDE CUP

TAMBOURINE

Distortion Guitar

Distortion Guitar

Bass

BASS 2

Organ 3

Vivante...[Mb]

KICK

SNARE

CLOSED H-H

HALF OPEN H-H

OPEN H-H

CRASH

RIDE CUP

TAMBOURINE

Distortion Guitar

Distortion Guitar

Overdrive Guitar SOL

Bass

BASS 2

Organ 3

87

Vivante...[Mb]

KICK

SNARE

CLOSED H-H

HALF OPEN H-H

OPEN H-H

CRASH

RIDE CUP

TAMBOURINE

Distortion Guitar

Distortion Guitar

Overdrive Guitar SOL

Bass

BASS 2

Organ 3

Vivante...[Mb]

KICK

SNARE

CLOSED H-H

HALF OPEN H-H

OPEN H-H

CRASH

RIDE CUP

TAMBOURINE

Distortion Guitar

Distortion Guitar

Overdrive Guitar SOL

Bass

BASS 2

Organ 3

92

Vivante...[Mb]

KICK

SNARE

CLOSED H-H

HALF OPEN H-H

OPEN H-H

CRASH

RIDE CUP

TAMBOURINE

Distortion Guitar

Distortion Guitar

Overdrive Guitar SOL

Bass

BASS 2

Organ 3

♩ = 94,999992

39

42

45

48

52

55

59

63

73

77

81

84

89

92

KICK

Anonymous - Title 40

♩ = 94,999992

9

14

20

26

31

36

41

47

52

57

2

# KICK

63

68

73

78

83

88

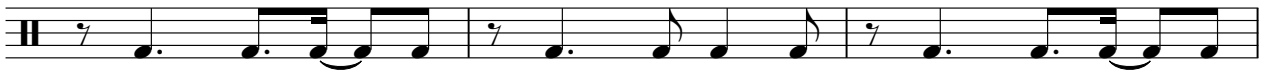

91

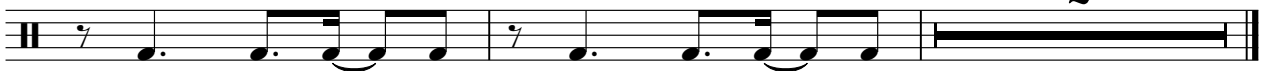

2

SNARE

Anonymous - Title 40

♩ = 94,999992

19

24

30

36

42

48

53

58

64

70

2

SNARE

75

81

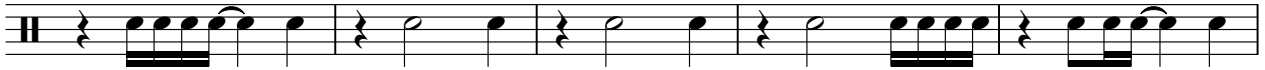

86

90

CLOSED H-H Anonymous - Title 40

♩ = 94,999992

9

15

22

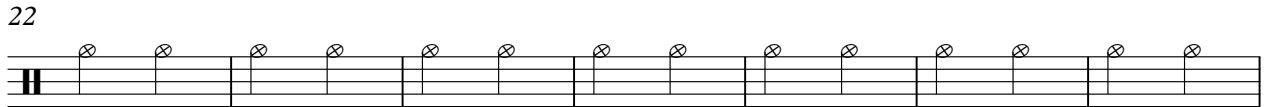

29

35

40

7

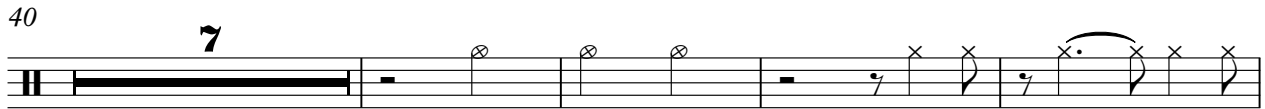

51

56

7

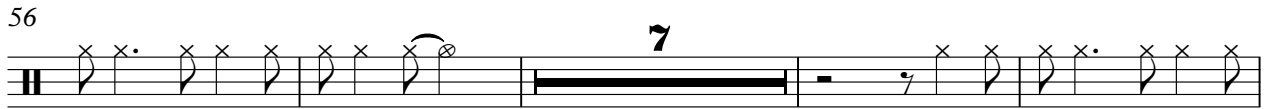

67

71

3

2

# CLOSED H-H

77

82

87

90

HALF OPEN H-H Anonymous - Title 40

♩ = 94,999992

**9**

15

22

28

34

40

**7**

52

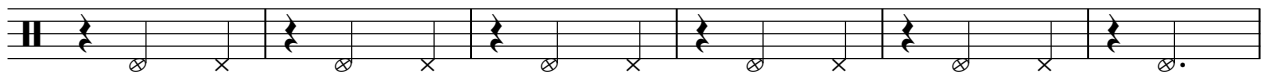

58

**7**

69

**3**

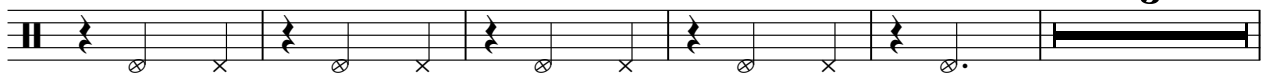

2

# HALF OPEN H-H

77

83

89

2

OPEN H-H

Anonymous - Title 40

♩ = 94,999992

19 10

33

40

44 2

50

57

61

65

72

76

2

OPEN H-H

82

89

LO TOM

Anonymous - Title 40

♩ = 94,999992

**38**

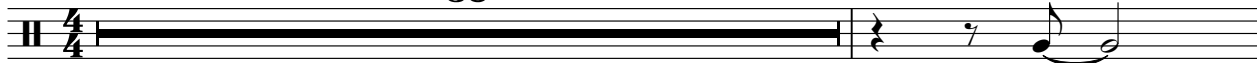

40

**36**

**18**

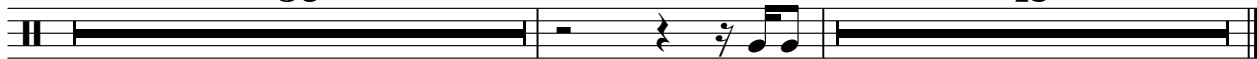

Copyright © 2000 By DM Midi conf-x-ion

CRASH

Anonymous - Title 40

♩ = 94,999992

29

35

47

54

61

68

75

83

89

RIDE CUP

Anonymous - Title 40

♩ = 94,999992

48

53

65

71

79

85

89

SPLASH

Anonymous - Title 40

♩ = 94,999992

**74** **18**

4/4

CUE

Anonymous - Title 40

♩ = 94,999992

93

MID TOM

Anonymous - Title 40

♩ = 94,999992

**75** **18**

TAMBOURINE

Anonymous - Title 40

♩ = 94,999992

9

12

14

16

18

21

23

25

27

29

TAMBOURINE

32

36

40

42

44

46

49

53

57

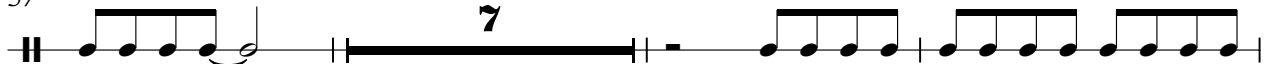

67

TAMBOURINE

71

75

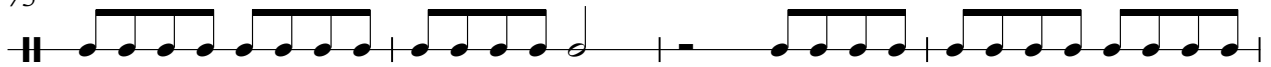

79

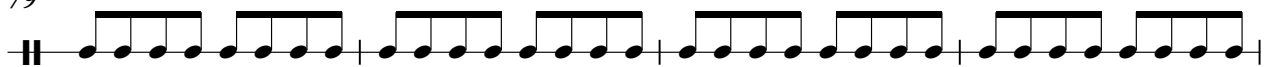

83

87

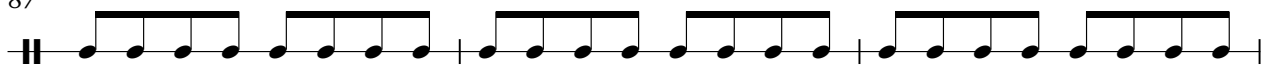

90

♩ = 94,999992

5

8

11

14

17 **3**

22

25

27 **10**

2

Clean Guitar

39

42

45

47

♩ = 94,999992

**5**

10

**7**

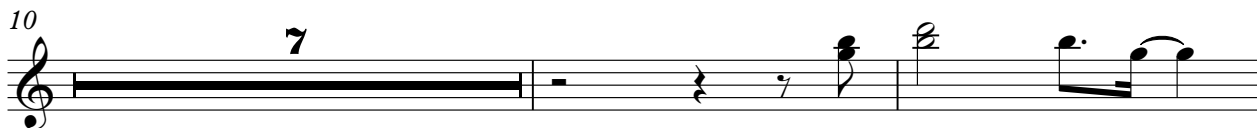

19

**75**

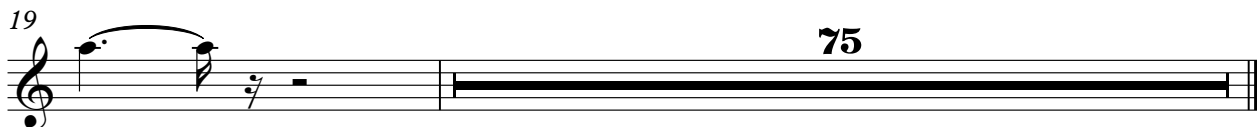

Muted Guitar

Anonymous - Title 40

♩ = 94,999992

4

6

8

10

12

2

16

17

77

Distortion Guitar

Anonymous - Title 40

♩ = 94,999992

19

23

26

29

33

38

42

45

48

52

Copyright © 2000 By DM Midi conf-x-ion

V.S.

57

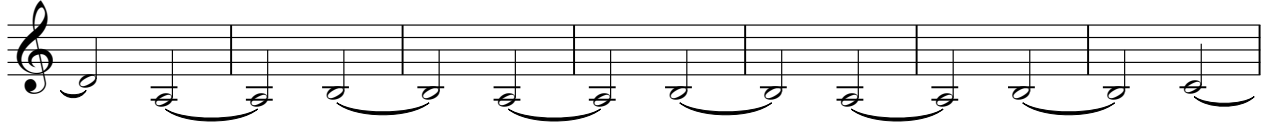

64

69

74

77

82

87

90

Distortion Guitar

Anonymous - Title 40

♩ = 94,999992

20

24

28

32

35

38

42

45

Copyright © 2000 By DM Midi conf-x-ion

82

85

88

91

Overdrive Guitar SOL Anonymous - Title 40

♩ = 94,999992

**64**

67

70

73

**11**

87

90

**2**

70

73

75

78

81

84

87

90

92

BASS 2

Anonymous - Title 40

♩ = 94,999992

5

8

11

14

18

24

29

33

36

70

73

75

78

81

84

87

90

92

Organ 3

Anonymous - Title 40

♩ = 94,999992

10

25

31

38

46

53

60

65

2

### Organ 3

73

80

87
