

Anonymous - Title 41

♩ = 96,000000

Flute

Percussion

Jazz Guitar

Electric Guitar

5-string Fretless Electric Bass

Reverse Cymbals

FX 8 (Sci-fi)

♩ = 96,000000

Copyright © 2000 By DM Midi conf-x-ion

5 6 6 3

Perc.

J. Gtr.

E. Gtr.

E. Bass

FX 8

6 6 6

Perc.

J. Gtr.

E. Gtr.

E. Bass

FX 8

7

Perc.

J. Gtr.

E. Gtr.

E. Bass

FX 8

8

Perc.

J. Gtr.

E. Gtr.

E. Bass

FX 8

9 6 6 5

Perc.

J. Gtr.

E. Gtr.

E. Bass

FX 8

10

Fl.

Perc.

J. Gtr.

E. Gtr.

E. Bass

FX 8

12

Fl.

Perc.

E. Gtr.

E. Bass

FX 8

13

Fl.

Perc.

E. Gtr.

E. Bass

FX 8

14

Fl.

Perc.

E. Gtr.

E. Bass

FX 8

16

Fl.

Perc.

E. Gtr.

E. Bass

FX 8

17

Fl. Perc. J. Gtr. E. Gtr. E. Bass FX 8

19

Fl. Perc. J. Gtr. E. Gtr. E. Bass Rev. Cym. FX 8

21

Fl. Perc. J. Gtr. E. Gtr. E. Bass FX 8

22

Fl. Perc. J. Gtr. E. Gtr. E. Bass FX 8

23

Fl. Perc. J. Gtr. E. Gtr. E. Bass FX 8

24

Fl. Perc. J. Gtr. E. Gtr. E. Bass FX 8

25

Fl. Perc. J. Gtr. E. Gtr. E. Bass FX 8

26

Fl. Perc. J. Gtr. E. Gtr. E. Bass FX 8

27

Fl. Perc. J. Gtr. E. Gtr. E. Bass FX 8

28

Fl. Perc. J. Gtr. E. Gtr. E. Bass FX 8

29

Fl. Perc. J. Gtr. E. Gtr. E. Bass FX 8

This block contains the first six measures of the musical score. It features six staves: Flute (Fl.), Percussion (Perc.), Jazzy Guitar (J. Gtr.), Electric Guitar (E. Gtr.), Electric Bass (E. Bass), and FX 8. The Flute part has a melodic line with triplets and sixteenth notes. The Percussion part has a rhythmic pattern of eighth notes with 'x' marks. The Jazzy Guitar part has a complex melodic line with triplets and sixteenth notes. The Electric Guitar part has a single note with a sharp sign. The Electric Bass part has a rhythmic pattern with triplets and sixteenth notes. The FX 8 part has a melodic line with triplets and sixteenth notes.

30

Fl. Perc. J. Gtr. E. Gtr. E. Bass FX 8

This block contains the next six measures of the musical score, starting at measure 30. It features the same six staves as the previous block. The Flute part continues with a melodic line and triplets. The Percussion part has a rhythmic pattern with 'x' marks. The Jazzy Guitar part has a complex melodic line with triplets and sixteenth notes. The Electric Guitar part has a single note with a sharp sign. The Electric Bass part has a rhythmic pattern with triplets and sixteenth notes. The FX 8 part has a melodic line with triplets and sixteenth notes.

32

Fl.

Perc.

J. Gtr.

E. Gtr.

E. Bass

FX 8

33

Perc.

J. Gtr.

E. Gtr.

E. Bass

FX 8

34 15

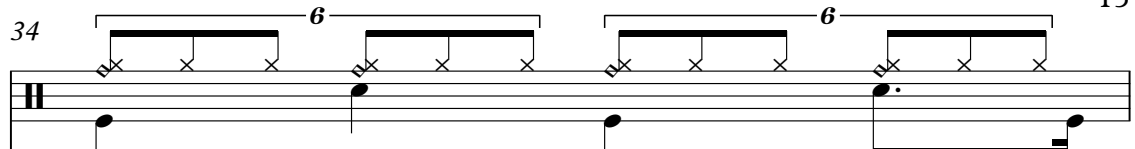
Perc. 

J. Gtr. 

E. Gtr. 

E. Bass 

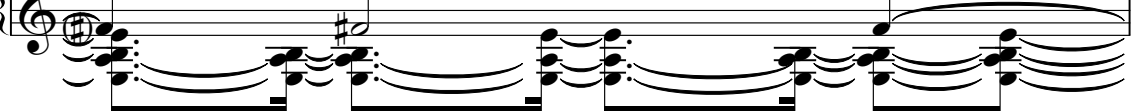
FX 8 

35

Perc. 

J. Gtr. 

E. Gtr. 

E. Bass 

FX 8 

36

Fl. Perc. J. Gtr. E. Gtr. E. Bass FX 8

38

Fl. Perc. E. Gtr. E. Bass FX 8

39

Fl.

Perc.

E. Gtr.

E. Bass

FX 8

40

Fl.

Perc.

E. Gtr.

E. Bass

FX 8

42

Fl. Perc. E. Gtr. E. Bass FX 8

43

Fl. Perc. J. Gtr. E. Gtr. E. Bass FX 8

45

Fl. Perc. J. Gtr. E. Gtr. E. Bass FX 8

47

Fl. Perc. J. Gtr. E. Gtr. E. Bass FX 8

48

Fl. Perc. J. Gtr. E. Gtr. E. Bass FX 8

49

Fl. Perc. J. Gtr. E. Gtr. E. Bass FX 8

50

Fl. Perc. J. Gtr. E. Gtr. E. Bass FX 8

51

Fl. Perc. J. Gtr. E. Gtr. E. Bass FX 8

52

Fl. Perc. J. Gtr. E. Gtr. E. Bass FX 8

53

Fl. Perc. J. Gtr. E. Gtr. E. Bass FX 8

54

Fl. Perc. J. Gtr. E. Gtr. E. Bass FX 8

55

Fl. Perc. J. Gtr. E. Gtr. E. Bass FX 8

56

Fl.

Perc.

J. Gtr.

E. Gtr.

E. Bass

FX 8

57

Fl.

Perc.

J. Gtr.

E. Gtr.

E. Bass

FX 8

58

Fl.

Perc.

J. Gtr.

E. Gtr.

E. Bass

FX 8

59

Fl.

Perc.

J. Gtr.

E. Gtr.

E. Bass

FX 8

60

Fl. Perc. J. Gtr. E. Gtr. E. Bass FX 8

61

Perc. J. Gtr. E. Bass Rev. Cym. FX 8

62

Perc. 3 6 6 27

J. Gtr.

E. Gtr.

E. Bass

Rev. Cym.

FX 8 3

64

Perc.

J. Gtr.

E. Gtr.

E. Bass

FX 8 3

65

Perc.

J. Gtr.

E. Gtr.

E. Bass

FX 8

66

Perc.

J. Gtr.

E. Gtr.

E. Bass

FX 8

68 29

Perc. 6 6 6 6

J. Gtr.

E. Gtr.

E. Bass 3

FX 8

70

Fl. 3 3

Perc. 6 6

J. Gtr. 3 3

E. Gtr.

E. Bass

FX 8

72

Fl. Perc. J. Gtr. E. Gtr. E. Bass FX 8

73

Fl. Perc. J. Gtr. E. Gtr. E. Bass FX 8

74

Fl. Perc. J. Gtr. E. Gtr. E. Bass FX 8

75

Fl. Perc. J. Gtr. E. Gtr. E. Bass FX 8

76

Fl. Perc. J. Gtr. E. Gtr. E. Bass FX 8

78

Fl. Perc. J. Gtr. E. Gtr. E. Bass FX 8

79

Fl.

Perc.

J. Gtr.

E. Gtr.

E. Bass

FX 8

80

Fl.

Perc.

J. Gtr.

E. Gtr.

E. Bass

FX 8

81

Fl. Perc. J. Gtr. E. Gtr. E. Bass FX 8

82

Fl. Perc. J. Gtr. E. Gtr. E. Bass FX 8

83

Fl. Perc. J. Gtr. E. Gtr. E. Bass FX 8

84

Fl. Perc. J. Gtr. E. Gtr. E. Bass FX 8

85

Fl. Perc. J. Gtr. E. Gtr. E. Bass FX 8

86

Fl. Perc. J. Gtr. E. Gtr. E. Bass FX 8

87

Fl.

Perc.

J. Gtr.

E. Gtr.

E. Bass

FX 8

88

Fl.

Perc.

J. Gtr.

E. Gtr.

E. Bass

FX 8

89

Fl.

Perc.

J. Gtr.

E. Gtr.

E. Bass

FX 8

90

Fl.

Perc.

J. Gtr.

E. Gtr.

E. Bass

FX 8

91

Fl. Perc. J. Gtr. E. Gtr. E. Bass FX 8

92

Fl. Perc. J. Gtr. E. Gtr. E. Bass FX 8

93

Fl.

Perc.

J. Gtr.

E. Gtr.

E. Bass

FX 8

94

Fl.

Perc.

J. Gtr.

E. Gtr.

E. Bass

FX 8

95 6 41 3

Perc.

J. Gtr.

E. Gtr.

E. Bass

FX 8

96 3 3 3

Perc.

J. Gtr.

E. Gtr.

E. Bass

Rev. Cym.

FX 8

Flute

Anonymous - Title 41

♩ = 96,000000

9

13

16

20

24

27

30

Copyright © 2000 By DM Midi conf-x-ion

Flute

80

83

87

90

93

Anonymous - Title 41

Percussion

♩ = 96,000000

4

7

10

13

16

19

22

25

28

Percussion

31

34

37

40

43

46

49

52

55

58

Percussion

61

64

67

70

73

76

79

82

85

88

V.S.

4

91

Percussion

94

96

♩ = 96,000000

33

35

44

47

50

52

54

56

58

60

62

66

70

73

75

78

80

82

84

86

V.S.

88

90

92

94

96

Electric Guitar

Anonymous - Title 41

♩ = 96,000000

6

11

13

15

17

23

29

35

39

41

43

49

55

62

65

68

75

82

89

95

Electric Guitar

3

95

96

97

98

5-string Fretless Electric Bass Anonymous - Title 41

♩ = 96,000000

24

26

28

30

33

35

37

39

41

43

46

73

76

78

80

82

84

87

89

91

94

96

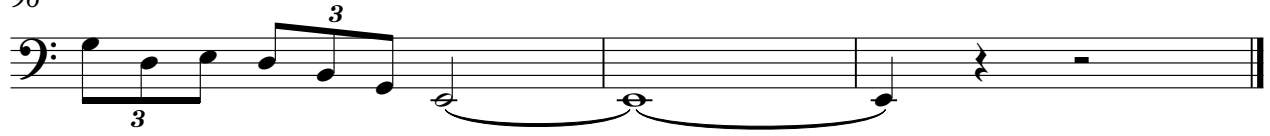

Reverse Cymbals

Anonymous - Title 41

♩ = 96,000,000

18 41

61

3

63

33 2

Copyright © 2000 By DM Midi conf x-ion

♩ = 96,000000

4

6

8

12

19

22

25

27

29

Copyright © 2000 By DM Midi conf-x-ion

V.S.

85

87

89

91

93

95
