

Anonymous - Title 42

♩ = 180,000183

HARMONICA

SNARE

DRUM

HIHAT

PIANO

LEAD GUITARE

ACC GUITARE

BASS

♩ = 180,000183

VIOLON

Copyright © 2000 By DM Midi conf-x-ion

3

SNARE

DRUM

HIHAT

PIANO

LEAD GUITARE

ACC GUITARE

BASS

VIOLON

5

HARMONICA

SNARE

DRUM

HIHAT

PIANO

LEAD GUITARE

ACC GUITARE

BASS

VIOLON

7

HARMONICA

SNARE PASSES

SNARE

DRUM

CYMBALE

TOM

CRASH

HIHAT

PIANO

LEAD GUITARE

ACC GUITARE

BASS

VIOLON

9

Alto Sax.

HARMONICA

SNARE

DRUM

TOM

CRASH

HIHAT

PIANO

LEAD GUITARE

ACC GUITARE

BASS

VIOLON

11

Alto Sax.

SNARE

DRUM

HIHAT

PIANO

LEAD GUITARE

ACC GUITARE

BASS

VIOLON

Detailed description of the musical score: The score is for measures 11 and 12.   
- **Alto Sax.**: Measure 11 has a whole rest; measure 12 has a quarter note G4, quarter note A4, quarter note G4, quarter note F4.   
- **SNARE**: Measure 11 has a quarter rest, quarter note G4, quarter note A4; measure 12 has a quarter rest, quarter note G4, quarter note A4, quarter note G4, quarter note F4.   
- **HIHAT**: Measure 11 has eighth notes marked with 'x' on G4, A4, G4, F4; measure 12 has eighth notes marked with 'x' on G4, A4, G4, F4.   
- **LEAD GUITARE**: Measure 11 has a whole rest; measure 12 has a quarter note chord (G2, B2, D3), a quarter note chord (G2, B2, D3) with a slur, a quarter note chord (G2, B2, D3), and a quarter note chord (G2, B2, D3) with a slur.   
- **ACC GUITARE**: Measure 11 has a quarter rest, a quarter note chord (G2, B2, D3) with a slur, a quarter rest, a quarter note chord (G2, B2, D3) with a slur; measure 12 has a quarter rest, a quarter note chord (G2, B2, D3) with a slur, a quarter note chord (G2, B2, D3) with a slur, a quarter note chord (G2, B2, D3) with a slur, and a quarter note chord (G2, B2, D3) with a slur.   
- **BASS**: Measure 11 has a quarter note G2, quarter note A2; measure 12 has a whole rest, a quarter note chord (G2, B2, D3) with a slur, a quarter note chord (G2, B2, D3) with a slur, and a quarter note chord (G2, B2, D3) with a slur.   
- **VIOLON**: Measure 11 and 12 have a whole rest.

13

Alto Sax.

SNARE

DRUM

HIHAT

PIANO

LEAD GUITARE

ACC GUITARE

BASS

VIOLON

15

Alto Sax.

HARMONICA

SNARE

DRUM

HIHAT

PIANO

LEAD GUITARE

ACC GUITARE

BASS

VIOLON

17

Alto Sax.

HARMONICA

SNARE

DRUM

HIHAT

PIANO

LEAD GUITARE

ACC GUITARE

BASS

VIOLON

19

Alto Sax.

SNARE

DRUM

HIHAT

PIANO

LEAD GUITARE

ACC GUITARE

BASS

VIOLON

21

Alto Sax.

SNARE

DRUM

HIHAT

PIANO

LEAD GUITARE

ACC GUITARE

BASS

VIOLON

Alto Sax.

HARMONICA

SNARE

DRUM

HIHAT

PIANO

LEAD GUITARE

ACC GUITARE

BASS

VIOLON

25

Alto Sax.

HARMONICA

SNARE

DRUM

HIHAT

PIANO

LEAD GUITARE

ACC GUITARE

BASS

VIOLON

27

Alto Sax.

SNARE

DRUM

HIHAT

PIANO

LEAD GUITARE

ACC GUITARE

BASS

VIOLON

29

Alto Sax.

HARMONICA

SNARE

DRUM

HIHAT

PIANO

LEAD GUITARE

ACC GUITARE

BASS

VIOLON

31

Alto Sax.

HARMONICA

SNARE PASSES

SNARE

DRUM

CYMBALE

TOM

CRASH

HIHAT

PIANO

LEAD GUITARE

ACC GUITARE

BASS

VIOLON

33

Alto Sax.

HARMONICA

SNARE

DRUM

TOM

CRASH

HIHAT

PIANO

LEAD GUITARE

ACC GUITARE

BASS

VIOLON

Detailed description of the musical score: The score is for page 17, starting at measure 33. It consists of 11 staves. The Alto Saxophone part has a melodic line starting in measure 33. The Harmonica part has a few notes in the first measure. The Snare, Drum, and Hi-Hat parts provide a rhythmic accompaniment. The Piano part features block chords in the bass clef. The Lead Guitar part has a melodic line with eighth and sixteenth notes. The Accoustic Guitar part has a rhythmic accompaniment. The Bass part has a melodic line. The Violon part has a long, sustained note in the first measure.

35

Alto Sax.

HARMONICA

SNARE

DRUM

HIHAT

PIANO

LEAD GUITARE

ACC GUITARE

BASS

VIOLON

37

Alto Sax.

HARMONICA

SNARE

DRUM

HIHAT

PIANO

LEAD GUITARE

ACC GUITARE

BASS

VIOLON

Detailed description of the musical score: The score is for page 19, starting at measure 37. It features ten staves. The Alto Saxophone staff has a melodic line starting with a quarter rest, followed by eighth and quarter notes. The Harmonica staff has a single note in the first measure. The Snare, Drum, and Hi-Hat parts provide a rhythmic accompaniment. The Piano part has a bass line and chords. The Lead Guitar part has a melodic line with a long sustain. The Accoustic Guitar part has a rhythmic accompaniment with chords. The Bass part has a simple bass line. The Violon part has a melodic line with a long sustain.

39

Alto Sax.

HARMONICA

SNARE

DRUM

HIHAT

PIANO

LEAD GUITARE

ACC GUITARE

BASS

VIOLON

41

Alto Sax.

SNARE

DRUM

HIHAT

PIANO

LEAD GUITARE

ACC GUITARE

BASS

VIOLON

43

Alto Sax.

SNARE

DRUM

HIHAT

PIANO

LEAD GUITARE

ACC GUITARE

BASS

VIOLON

45

Alto Sax.

SNARE

DRUM

HIHAT

PIANO

LEAD GUITARE

ACC GUITARE

BASS

VIOLON

47

Alto Sax.

SNARE

DRUM

HIHAT

PIANO

LEAD GUITARE

ACC GUITARE

BASS

VIOLON

49

Alto Sax.

HARMONICA

SNARE PASSES

SNARE

DRUM

CYMBALE

TOM

CRASH

HIHAT

PIANO

LEAD GUITARE

ACC GUITARE

BASS

VIOLON

51

Alto Sax.

HARMONICA

SNARE

DRUM

TOM

CRASH

HIHAT

PIANO

LEAD GUITARE

ACC GUITARE

BASS

VIOLON

53

Alto Sax.

HARMONICA

SNARE

DRUM

HIHAT

PIANO

LEAD GUITARE

ACC GUITARE

BASS

VIOLON

55

Alto Sax.

HARMONICA

SNARE

DRUM

HIHAT

PIANO

LEAD GUITARE

ACC GUITARE

BASS

VIOLON

57

Alto Sax.

HARMONICA

SNARE

DRUM

HIHAT

PIANO

LEAD GUITARE

ACC GUITARE

BASS

VIOLON

- HARMONICA:** Plays a sustained note, likely a tonic or dominant chord.
- SNARE:** Provides a rhythmic accompaniment with a snare drum sound.
- DRUM:** Plays a melodic line with a drum sound.
- PIANO:** Provides harmonic support with chords and arpeggios.
- LEAD GUITARE:** Plays a melodic line with a guitar sound.
- ACC GUITARE:** Provides harmonic support with chords and arpeggios.
- BASS:** Provides a low-frequency accompaniment with a bass sound.
- VIOLON:** Plays a sustained note, likely a tonic or dominant chord.

59

Alto Sax.

HARMONICA

SNARE

DRUM

HIHAT

PIANO

LEAD GUITARE

ACC GUITARE

BASS

VIOLON

61

Alto Sax.

HARMONICA

SNARE

DRUM

HIHAT

PIANO

LEAD GUITARE

ACC GUITARE

BASS

VIOLON

63

Alto Sax.

HARMONICA

SNARE

DRUM

HIHAT

PIANO

LEAD GUITARE

ACC GUITARE

BASS

VIOLON

65

Alto Sax.

HARMONICA

SNARE PASSES

SNARE

DRUM

CYMBALE

TOM

CRASH

HIHAT

PIANO

LEAD GUITARE

ACC GUITARE

BASS

VIOLON

67

Alto Sax.

HARMONICA

SNARE

DRUM

TOM

CRASH

HIHAT

PIANO

LEAD GUITARE

ACC GUITARE

BASS

VIOLON

69

Alto Sax.

HARMONICA

SNARE

DRUM

HIHAT

PIANO

LEAD GUITARE

ACC GUITARE

BASS

VIOLON

71

Alto Sax.

HARMONICA

SNARE

DRUM

HIHAT

PIANO

LEAD GUITARE

ACC GUITARE

BASS

VIOLON

- Alto Sax.**: Treble clef, two measures of music with a slur over the second measure.
- HARMONICA**: Treble clef, two measures of music with a slur over the first measure.
- SNARE**: Percussion staff, two measures of music with a slur over the second measure.
- HIHAT**: Percussion staff, two measures of music with a slur over the second measure.
- LEAD GUITARE**: Treble clef, two measures of music with a slur over the second measure.
- ACC GUITARE**: Treble clef, two measures of music with a slur over the second measure.
- BASS**: Bass clef, two measures of music with a slur over the second measure.
- VIOLON**: Treble clef, two measures of music with a slur over the second measure.

73

Alto Sax.

HARMONICA

SNARE

DRUM

HIHAT

PIANO

LEAD GUITARE

ACC GUITARE

BASS

VIOLON

75

Alto Sax.

SNARE

DRUM

HIHAT

PIANO

LEAD GUITARE

ACC GUITARE

BASS

VIOLON

77

Alto Sax.

HARMONICA

SNARE

DRUM

HIHAT

PIANO

LEAD GUITARE

ACC GUITARE

BASS

VIOLON

79

Alto Sax.

SNARE

DRUM

HIHAT

PIANO

LEAD GUITARE

ACC GUITARE

BASS

VIOLON

81

Alto Sax.

HARMONICA

SNARE

DRUM

HIHAT

PIANO

LEAD GUITARE

ACC GUITARE

BASS

VIOLON

Detailed description of the musical score: The score is for page 41, starting at measure 81. It features ten staves. The Alto Saxophone part begins with a quarter note, followed by a half note, and then a quarter note. The Harmonica part has a single note. The Snare part has a snare drum hit followed by a quarter note. The Drum part has a drum line with eighth notes. The Hi-hat part has a continuous eighth-note pattern. The Piano part has a bass line and a treble line with chords. The Lead Guitar part has a long note followed by eighth notes. The Acoustic Guitar part has a rhythmic pattern of chords. The Bass part has a bass line with a half note and a quarter note. The Violon part has a long note.

83

Alto Sax.

HARMONICA

SNARE

DRUM

HIHAT

PIANO

LEAD GUITARE

ACC GUITARE

BASS

VIOLON

85

Alto Sax.

SNARE

DRUM

HIHAT

PIANO

LEAD GUITARE

ACC GUITARE

BASS

VIOLON

87

Alto Sax.

HARMONICA

SNARE

DRUM

HIHAT

PIANO

LEAD GUITARE

ACC GUITARE

BASS

VIOLON

89

Alto Sax.

HARMONICA

SNARE PASSES

SNARE

DRUM

CYMBALE

TOM

CRASH

HIHAT

PIANO

LEAD GUITARE

ACC GUITARE

BASS

VIOLON

91

Alto Sax.

SNARE

DRUM

TOM

CRASH

HIHAT

PIANO

LEAD GUITARE

ACC GUITARE

BASS

VIOLON

93

Alto Sax.

SNARE

DRUM

HIHAT

PIANO

LEAD GUITARE

ACC GUITARE

BASS

VIOLON

95

Alto Sax.

SNARE

DRUM

HIHAT

PIANO

LEAD GUITARE

ACC GUITARE

BASS

VIOLON

- Alto Sax.**: Melodic line in treble clef, featuring eighth and quarter notes.
- SNARE**: Rhythmic accompaniment in treble clef, primarily using quarter notes.
- HIHAT**: Rhythmic accompaniment in treble clef, consisting of a continuous eighth-note pattern.
- LEAD GUITARE**: Melodic line in treble clef, featuring a long sustain.
- ACC GUITARE**: Rhythmic accompaniment in treble clef, featuring chords and single notes.
- BASS**: Bass line in bass clef, featuring quarter notes.
- VIOLON**: Melodic line in treble clef, featuring a long sustain.

97

Alto Sax.

HARMONICA

SNARE

DRUM

HIHAT

PIANO

LEAD GUITARE

ACC GUITARE

BASS

VIOLON

Detailed description of the musical score: The score is for page 49, starting at measure 97. It features ten staves for different instruments. The Alto Saxophone staff has a treble clef and a melodic line with a long note in the second measure. The Harmonica staff has a treble clef and a rhythmic accompaniment. The Snare, Drum, and Hi-Hat staves have a common time signature and provide a steady rhythmic foundation. The Piano staff has a grand staff with a bass line and chords. The Lead Guitar staff has a treble clef and a melodic line with a '8' time signature. The Accoustic Guitar staff has a treble clef and a rhythmic accompaniment. The Bass staff has a bass clef and a melodic line with a long note in the second measure. The Violon staff has a treble clef and a melodic line with a long note in the second measure.

99

Alto Sax.

HARMONICA

SNARE

DRUM

HIHAT

PIANO

LEAD GUITARE

ACC GUITARE

BASS

VIOLON

Detailed description of the musical score: The score is for measures 99 and 100. The Alto Saxophone part starts with a quarter note G4, followed by eighth notes A4, B4, C5, and D5, then a quarter rest, and finally a quarter note E5. The Harmonica part has a sustained note G4. The Snare part has a quarter rest, followed by a quarter note G4, and another quarter rest. The Drum part has a quarter note G4, followed by eighth notes A4 and B4, and a quarter note C5. The Hi-Hat part has a continuous eighth-note pattern. The Piano part has a bass line with chords. The Lead Guitar part has a sustained chord. The Acoustic Guitar part has a rhythmic accompaniment. The Bass part has a melodic line. The Violon part has a sustained note.

101

Alto Sax.

HARMONICA

SNARE

DRUM

HIHAT

PIANO

LEAD GUITARE

ACC GUITARE

BASS

VIOLON

103

Alto Sax.

HARMONICA

SNARE

DRUM

HIHAT

PIANO

LEAD GUITARE

ACC GUITARE

BASS

VIOLON

Detailed description of the musical score: The score is for measures 103 and 104. The Alto Saxophone part in measure 103 features a triplet of eighth notes (G4, A4, B4) followed by a quarter note (C5) and a quarter rest. In measure 104, it plays a quarter note (B4), an eighth note (A4), and a quarter rest. The Harmonica part has a whole note (G4) in measure 103 and a quarter note (A4) in measure 104. The Snare part has a quarter rest in measure 103 and a quarter note (G4) in measure 104. The Drum part has a dotted quarter note (G4) in measure 103 and a dotted quarter note (A4) in measure 104. The Hi-Hat part has a continuous eighth-note pattern (x) in both measures. The Piano part has a whole note chord (G4, B4, D5) in measure 103 and a quarter note (G4) in measure 104. The Lead Guitar part has a whole note (G4) in measure 103 and a quarter note (A4) in measure 104. The Acc Guitar part has a rhythmic pattern of eighth notes (G4, A4, B4, C5) in both measures. The Bass part has a quarter note (G4) in measure 103 and a quarter note (A4) in measure 104. The Violon part has a whole note (G4) in measure 103 and a quarter note (A4) in measure 104.

105

Alto Sax.

HARMONICA

SNARE

DRUM

HIHAT

PIANO

LEAD GUITARE

ACC GUITARE

BASS

VIOLON

107

Alto Sax.

HARMONICA

SNARE

DRUM

HIHAT

PIANO

LEAD GUITARE

ACC GUITARE

BASS

VIOLON

108

Alto Sax.

HARMONICA

SNARE PASSES

SNARE

DRUM

CYMBALE

TOM

CRASH

HIHAT

PIANO

LEAD GUITARE

ACC GUITARE

BASS

VIOLON

110

SNARE

DRUM

HIHAT

PIANO

LEAD GUITARE

ACC GUITARE

BASS

VIOLON

112

Alto Sax.

HARMONICA

SNARE

DRUM

HIHAT

PIANO

LEAD GUITARE

ACC GUITARE

BASS

VIOLON

114

SNARE

DRUM

HIHAT

PIANO

LEAD GUITARE

ACC GUITARE

BASS

VIOLON

116

HARMONICA

SNARE

DRUM

HIHAT

PIANO

LEAD GUITARE

ACC GUITARE

BASS

VIOLON

118

SNARE

DRUM

HIHAT

PIANO

LEAD GUITARE

ACC GUITARE

BASS

VIOLON

120

HARMONICA

SNARE

DRUM

HIHAT

PIANO

LEAD GUITARE

ACC GUITARE

BASS

VIOLON

122

SNARE

DRUM

HIHAT

PIANO

LEAD GUITARE

ACC GUITARE

BASS

VIOLON

124

HARMONICA

SNARE

DRUM

HIHAT

PIANO

LEAD GUITARE

ACC GUITARE

BASS

VIOLON

126

128

Alto Sax.

HARMONICA

SNARE

DRUM

HIHAT

PIANO

LEAD GUITARE

ACC GUITARE

BASS

VIOLON

130

Alto Sax.

HARMONICA

SNARE

DRUM

HIHAT

PIANO

LEAD GUITARE

ACC GUITARE

BASS

VIOLON

132

Alto Sax.

HARMONICA

SNARE

DRUM

HIHAT

PIANO

LEAD GUITARE

ACC GUITARE

BASS

VIOLON

134

Alto Sax.

HARMONICA

SNARE

DRUM

HIHAT

PIANO

LEAD GUITARE

ACC GUITARE

BASS

VIOLON

136

Alto Sax.

HARMONICA

SNARE

DRUM

HIHAT

PIANO

LEAD GUITARE

ACC GUITARE

BASS

VIOLON

138

Alto Sax.

HARMONICA

SNARE

DRUM

HIHAT

PIANO

LEAD GUITARE

ACC GUITARE

BASS

VIOLON

140

Alto Sax.

HARMONICA

SNARE

DRUM

HIHAT

PIANO

LEAD GUITARE

ACC GUITARE

BASS

VIOLON

142

HARMONICA

SNARE PASSES

SNARE

DRUM

CYMBALE

TOM

CRASH

HIHAT

PIANO

LEAD GUITARE

ACC GUITARE

BASS

VIOLON

144

HARMONICA

SNARE

DRUM

HIHAT

PIANO

LEAD GUITARE

ACC GUITARE

BASS

VIOLON

146

Alto Sax.

HARMONICA

SNARE

DRUM

HIHAT

PIANO

LEAD GUITARE

ACC GUITARE

BASS

VIOLON

148

HARMONICA

SNARE

DRUM

HIHAT

PIANO

LEAD GUITARE

ACC GUITARE

BASS

VIOLON

150

Alto Sax.

HARMONICA

SNARE

DRUM

HIHAT

PIANO

LEAD GUITARE

ACC GUITARE

BASS

VIOLON

152

HARMONICA

SNARE

DRUM

HIHAT

PIANO

LEAD GUITARE

ACC GUITARE

BASS

VIOLON

154

Alto Sax.

HARMONICA

SNARE

DRUM

HIHAT

PIANO

LEAD GUITARE

ACC GUITARE

BASS

VIOLON

156

HARMONICA

SNARE

DRUM

HIHAT

PIANO

LEAD GUITARE

ACC GUITARE

BASS

VIOLON

158

Alto Sax.

HARMONICA

SNARE

DRUM

HIHAT

PIANO

LEAD GUITARE

ACC GUITARE

BASS

VIOLON

160

Alto Sax.

HARMONICA

SNARE

DRUM

HIHAT

PIANO

LEAD GUITARE

ACC GUITARE

BASS

VIOLON

Detailed description of the musical score: The score is for page 81, starting at measure 160. It consists of ten staves. The Alto Saxophone part (top) has a treble clef and a key signature of one flat. It plays a melodic line: G4 (quarter), A4 (quarter), B4 (quarter), C5 (half). The Harmonica part has a treble clef and plays a rhythmic accompaniment: G4 (quarter), A4 (quarter), B4 (quarter), C5 (quarter), G4 (quarter), A4 (quarter), B4 (quarter), C5 (quarter). The Snare part has a double bar line and plays a simple accompaniment: G4 (quarter), A4 (quarter), B4 (quarter), C5 (quarter). The Drum part has a double bar line and plays a rhythmic accompaniment: G4 (quarter), A4 (quarter), B4 (quarter), C5 (quarter), G4 (quarter), A4 (quarter), B4 (quarter), C5 (quarter). The Hi-Hat part has a double bar line and plays a consistent rhythmic pattern: x. (quarter), x. (quarter), x. (quarter), x. (quarter), x. (quarter), x. (quarter), x. (quarter), x. (quarter). The Piano part has a grand staff (treble and bass clefs) and plays a simple accompaniment: G4 (quarter), A4 (quarter), B4 (quarter), C5 (quarter), G4 (quarter), A4 (quarter), B4 (quarter), C5 (quarter). The Lead Guitar part has a treble clef and a key signature of one flat. It plays a melodic line: G4 (quarter), A4 (quarter), B4 (quarter), C5 (quarter), G4 (quarter), A4 (quarter), B4 (quarter), C5 (quarter). The Acc Guitar part has a treble clef and plays a rhythmic accompaniment: G4 (quarter), A4 (quarter), B4 (quarter), C5 (quarter), G4 (quarter), A4 (quarter), B4 (quarter), C5 (quarter). The Bass part has a bass clef and plays a simple accompaniment: G4 (quarter), A4 (quarter), B4 (quarter), C5 (quarter), G4 (quarter), A4 (quarter), B4 (quarter), C5 (quarter). The Violon part has a treble clef and plays a long note: G4 (half).

162

Alto Sax.

HARMONICA

SNARE

DRUM

HIHAT

PIANO

LEAD GUITARE

ACC GUITARE

BASS

VIOLON

Detailed description of the musical score: The score is for page 82, measures 162 and 163. It features ten staves. The Alto Saxophone staff has a whole rest in measure 162 and two quarter notes in measure 163. The Harmonica staff has a rhythmic pattern of quarter notes with eighth rests in measure 162, followed by a whole note in measure 163. The Snare staff has a pattern of quarter notes in measure 162 and quarter notes in measure 163. The Drum staff has a pattern of quarter notes in measure 162 and quarter notes in measure 163. The Hi-Hat staff has a continuous pattern of eighth notes with 'x' marks below them. The Piano staff has a whole rest in measure 162 and a complex chordal pattern in measure 163. The Lead Guitar staff has a melodic line in measure 162 and a whole note in measure 163. The Accoustic Guitar staff has a rhythmic pattern of chords in measure 162 and chords in measure 163. The Bass staff has a walking bass line in measure 162 and a walking bass line in measure 163. The Violon staff has a low, sustained line in measure 162 and a low, sustained line in measure 163.

164

166

168

Alto Sax.

SNARE

DRUM

TOM

CRASH

HIHAT

PIANO

LEAD GUITARE

ACC GUITARE

BASS

VIOLON

# Anonymous - Title 42

## Alto Saxophone

♩ = 180,000183

8

13

18

23

30

34

39

45

2

Copyright © 2000 By DM Midi conf-x-ion

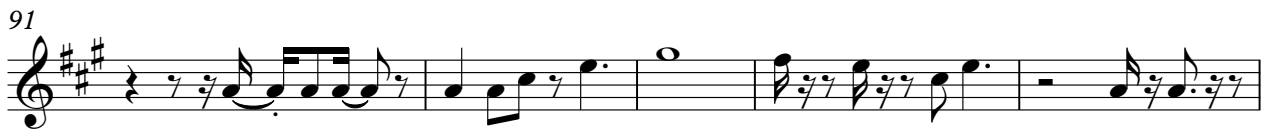
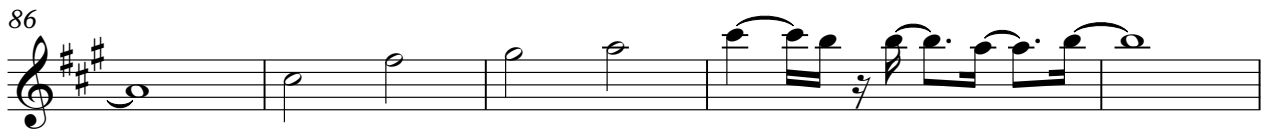
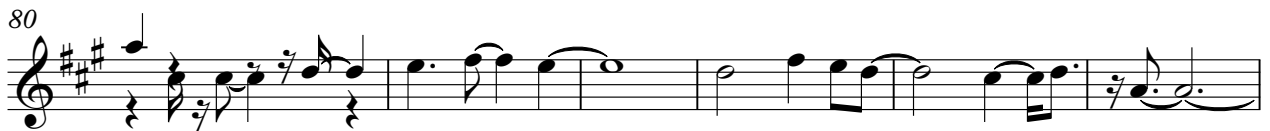
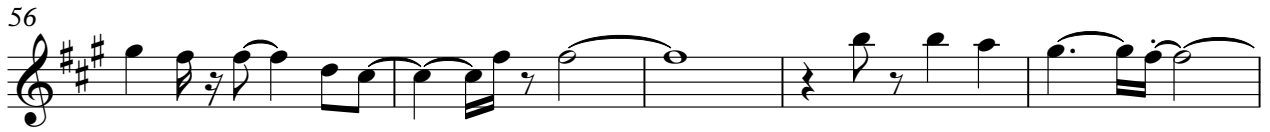

101

107

127

132

138

142

154

162

Anonymous - Title 42  
HARMONICA

♩ = 180,000183

4

10 6 6

25 3

33 2 2

41 8

53

61

67 2 2

75 3 3

85 2 7

Copyright © 2000 By DM Midi conf-x-ion

98

104

109

117

126

133

139

145

151

156

HARMONICA

161

164

Anonymous - Title 42  
SNARE PASSES

$\text{♩} = 180,000183$

7 23

33

17 15

66

23

91

17 17

126

15

143

24 2

SNARE      Anonymous - Title 42

♩ = 180,000183

7

13

19

25

31

37

43

49

55

61

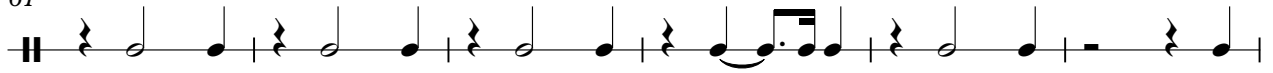

67

73

79

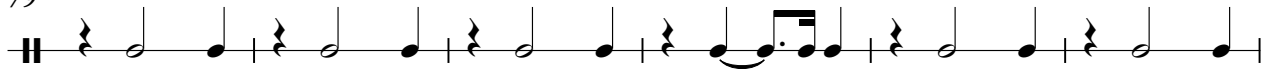

85

91

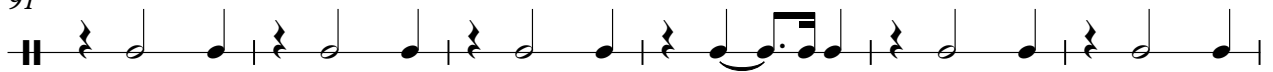

97

103

109

115

SNARE

121

127

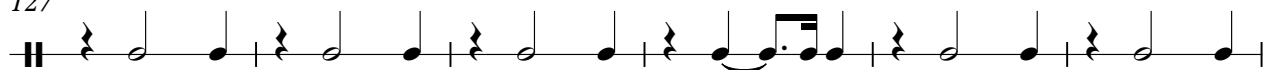

133

139

145

151

157

163

166

DRUM Anonymous - Title 42

♩ = 180,000183

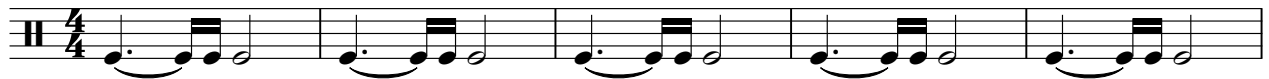

6

12

18

24

30

36

42

48

54

60

66

72

78

84

90

96

102

108

114

120

126

132

138

144

150

156

162

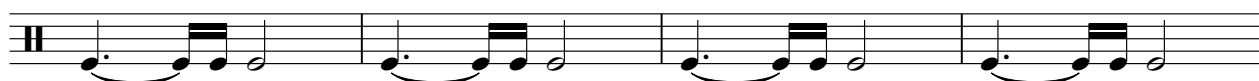

166

CYMBALE Anonymous - Title 42

♩ = 180,000183

7 23

33 17 15

67 23 17

109 17 15

142 24 2

TOM Anonymous - Title 42

♩ = 180,000183

7 22

32 16 3

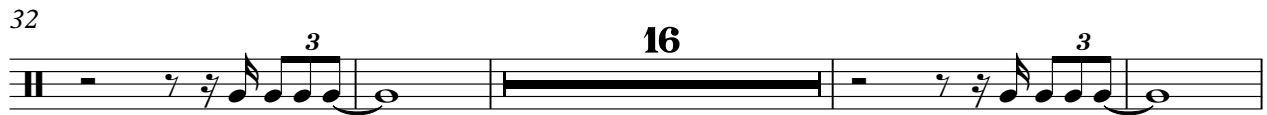

52 14 3 22

90 3 16 3

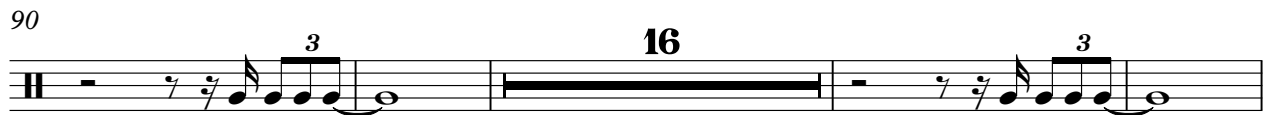

110 16 3 14

142 3 23

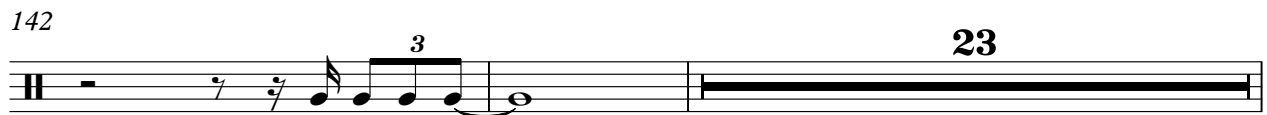

167 3

CRASH Anonymous - Title 42

♩ = 180,000183

7 22

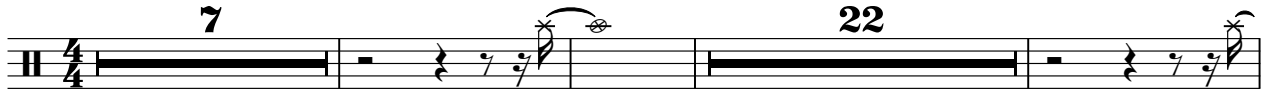

33 16 14

66 22

92 16 16

127 14

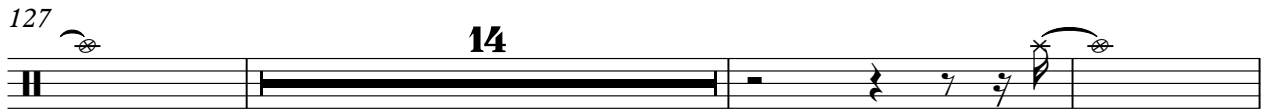

144 23

HIHAT Anonymous - Title 42

♩ = 180,000183

5

9

13

17

21

25

29

33

37

41

45

49

53

57

61

65

69

73

77

81

85

89

93

97

101

105

109

113

117

V.S.

121

125

129

133

137

141

145

149

153

157

161

165

PIANO Anonymous - Title 42

♩ = 180,000183

5

Measures 5-8 of the piano score. The right hand continues its melodic line, and the left hand maintains the accompaniment pattern.

9

Measures 9-13 of the piano score. The right hand has rests, and the left hand continues the accompaniment.

14

Measures 14-18 of the piano score. The right hand has a few notes, and the left hand continues the accompaniment.

19

Measures 19-23 of the piano score. The right hand has rests, and the left hand continues the accompaniment.

24

Measures 24-28 of the piano score. The right hand has rests, and the left hand continues the accompaniment.

30

35

39

44

48

53

57

61

66

70

74

78

V.S.

82

86

90

94

98

102

106

109

113

118

122

125

V.S.

128

132

136

139

143

147

151

155

160

164

167

Anonymous - Title 42  
LEAD GUITARE

♩ = 180,000183

47

52

57

63

67

72

77

82

87

93

98

103

109

113

117

122

126

130

134

138

V.S.

142

146

150

154

158

163

167

Anonymous - Title 42  
ACC GUITARE

♩ = 180,000183

41

45

49

53

57

60

64

67

71

75

148

152

156

159

163

166

BASS Anonymous - Title 42

♩ = 180,000183

5

10

16

22

28

33

39

44

49

Copyright © 2000 By DM Midi conf-x-ion

V.S.

54

60

66

71

77

83

89

94

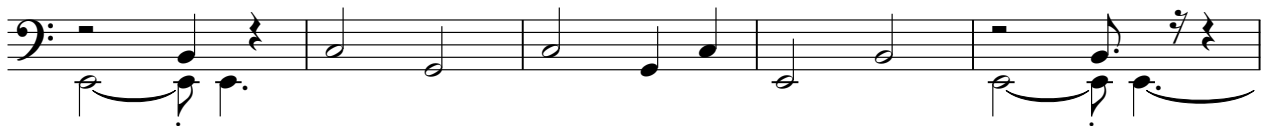

99

104

VIOLON Anonymous - Title 42

♩ = 180,000183

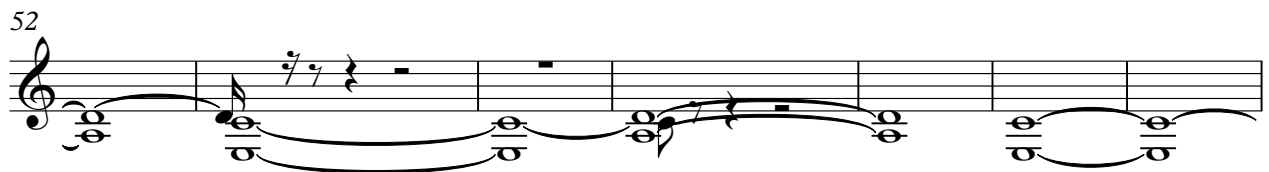
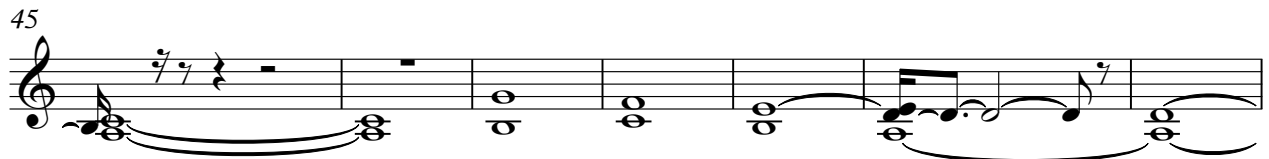
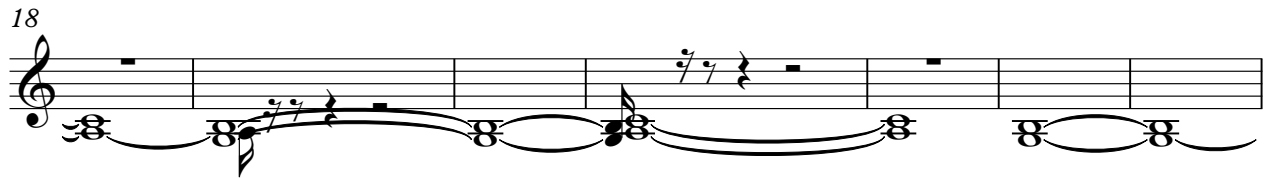
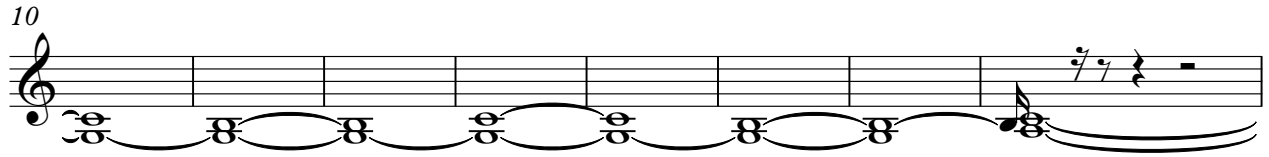
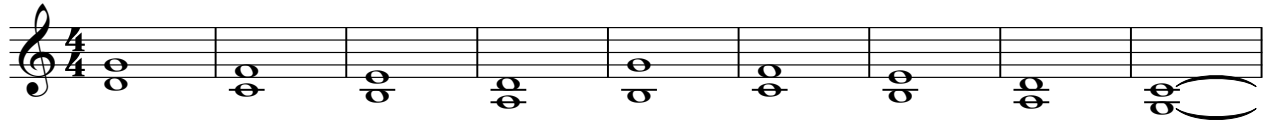

VIOLON

71

77

84

91

98

104

110

117

124

130

136

143

150

157

164
