

Anonymous - Title 44

♪ = 96,000000

drum

Split track

gtr

gtr

gtr

banjo

bass

4

drum

Split track

gtr

gtr

gtr

gtr

bass

6

drum

Split track

gtr

gtr

gtr

gtr

bass

8

drum

Split track

gtr

gtr

gtr

gtr

bass

10

drum

Split track

gtr

gtr

gtr

gtr

bass

drum

Split track

gtr

gtr

gtr

gtr

bass

12

6 6 6 3

6 6

drum

Split track

gtr

gtr

gtr

gtr

bass

14

3 3

16

drum

Split track

gtr

gtr

gtr

gtr

bass

Solo

18

drum

Split track

gtr

gtr

gtr

gtr

bass

Solo

20

drum

Split track

gtr

gtr

gtr

gtr

bass

Solo

drum

Split track

gtr

gtr

gtr

gtr

bass

Solo

24

drum

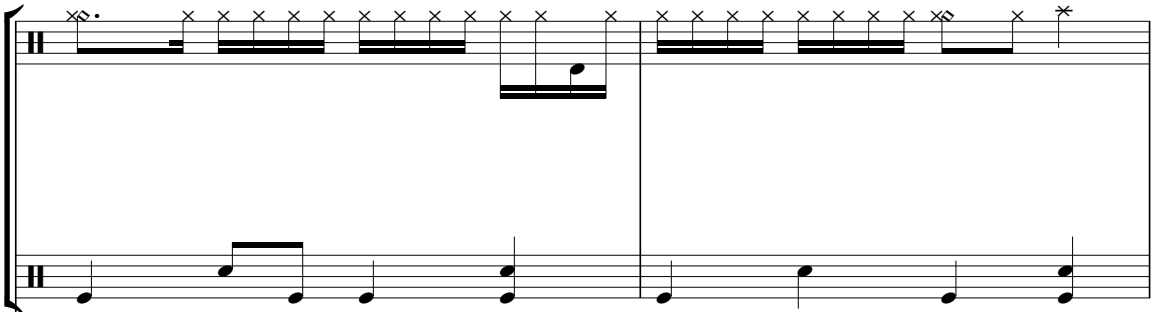

Split track

gtr

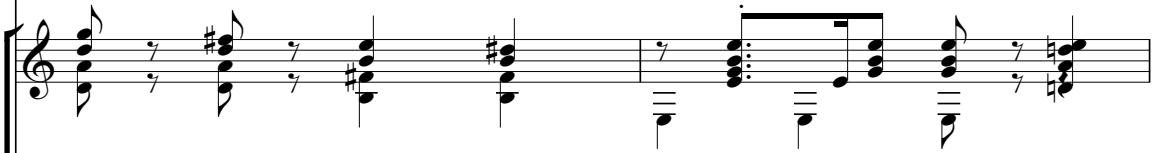

gtr

gtr

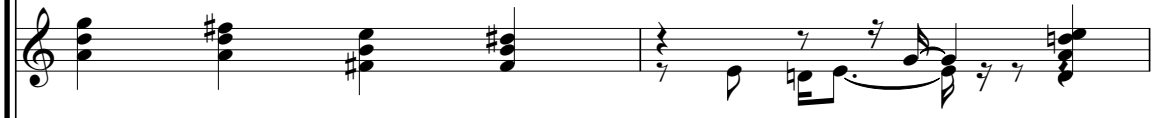

gtr

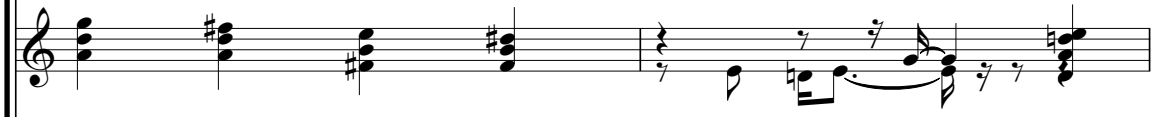

bass

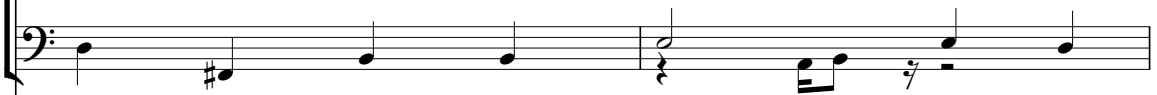

The bass notation staff is in bass clef with a key signature of one sharp (F#). It features a series of notes, including a prominent F# note and a melodic line.

Solo

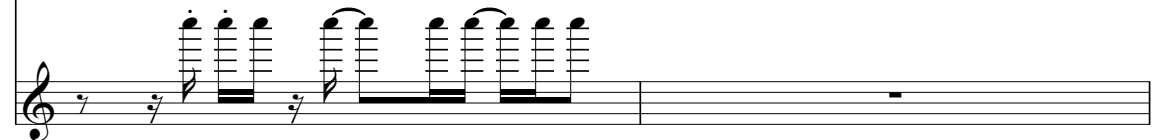

The solo notation staff is in treble clef with a key signature of one sharp (F#). It features a series of notes, including a prominent F# note and a melodic line.

26

drum

Split track

gtr

gtr

gtr

gtr

banjo

bass

Solo

28

drum

Split track

gtr

gtr

gtr

banjo

The banjo part is written as a guitar-style tablature with numbers (0, 2, 5, 3) and fingerings (3, 0, 0, 2) indicating fret positions and fingerings for each note.

bass

The bass part consists of a simple, steady eighth-note line.

Solo

The solo part features a series of chords, likely power chords, with some melodic movement between them.

30

drum

Split track

gtr

gtr

gtr

banjo

bass

Solo

32

drum

Split track

gtr

gtr

gtr

gtr

banjo

bass

34

drum

Split track

gtr

gtr

gtr

gtr

bass

Solo

36

drum

Split track

gtr

gtr

gtr

gtr

bass

Solo

38

drum

gtr

gtr

gtr

gtr

bass

Bass staff: Bass clef, showing a melodic line with a slur.

Solo

Solo staff: Treble clef, showing a complex melodic line with many notes.

40

drum

Split track

gtr

gtr

gtr

gtr

bass

Solo

42

drum

Split track

gtr

gtr

gtr

gtr

bass

The bass staff provides a low-frequency accompaniment with a steady eighth-note rhythm.

Solo

44

drum

Split track staff: A series of notes, likely representing a split-track drum or a specific rhythmic pattern. The first measure contains six notes, and the second measure contains six notes.

gtr

gtr

gtr

gtr

banjo

bass

Solo

drum

Split track

gtr

gtr

gtr

banjo

bass

Solo

48

drum

gtr

gtr

gtr

banjo

bass

Solo

50

drum

Split track staff: Shows a sequence of eighth notes in a 2/4 time signature.

gtr

gtr

gtr

New Track

New Track staff 1: Shows a double bar line followed by a chord.

New Track

New Track staff 2: Shows a melodic line starting in the second measure with eighth notes.

gtr

banjo

Banjo staff: Shows a complex rhythmic pattern with fingerings (3, 0, 3, 3, 0, 3, 3, 0, 3, 0, 3) and a double bar line.

bass

Bass staff: Shows a simple eighth-note bass line.

52

drum

Split track

gtr

gtr

New Track

New Track

bass

54

drum

Split track

gtr

gtr

New Track

New Track

bass

56

drum

Split track

gtr

gtr

New Track

New Track

bass

58

drum

Split track

gtr

gtr

New Track

New Track

bass

60

drum

Split track

gtr

gtr

gtr

New Track

gtr

bass

62

drum

Split track

gtr

gtr

gtr

gtr

bass

Solo

64

drum

Split track

gtr

gtr

gtr

gtr

bass

Solo

66

drum

Split track

gtr

gtr

gtr

gtr

bass

Solo

68

drum

Split track

gtr

gtr

gtr

gtr

bass

Solo

drum

Split track

gtr

gtr

gtr

gtr

bass

Solo

drum

gtr

gtr

gtr

banjo

bass

Solo

75

drum

Split track

gtr

gtr

gtr

banjo

bass

Solo

3

77

drum

Split track

gtr

gtr

gtr

banjo

bass

Solo

drum

gtr

gtr

gtr

banjo

bass

choir Aahs

Solo

drum

gtr

gtr

gtr

banjo

bass

Solo

drum

Split track

gtr

gtr

gtr

banjo

bass

Solo

86

drum

gtr

gtr

gtr

banjo

bass

Solo

Anonymous - Title 44

drum

♩ = 96,000000

4/4 time signature. Measures 1-6.

Measures 9-18.

Measures 11-19.

Measures 13-19.

Measures 16-19.

Measures 19-27.

Measures 22-30.

Measures 25-33.

Measures 29-37.

Measures 33-37.

V.S.

2

drum

36

39

41

44

48

51

53

55

57

59

62

65

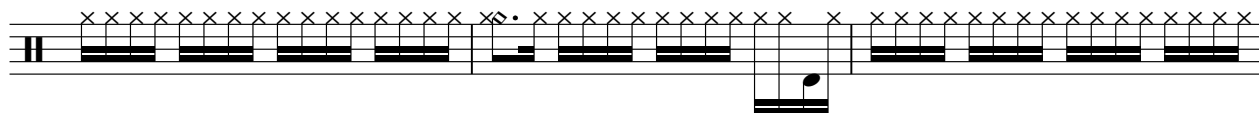

68

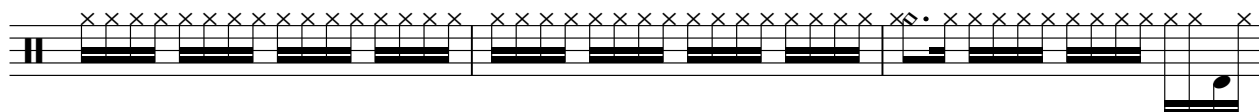

71

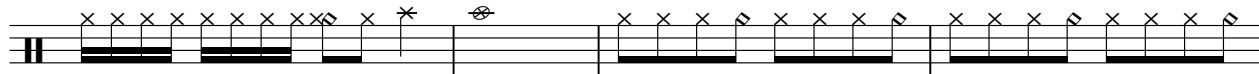

75

79

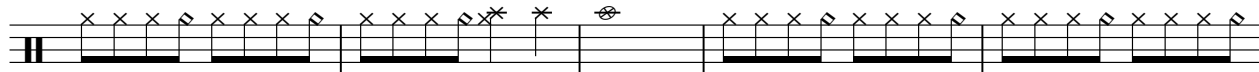

84

51

57

62

67

72

77

82

85

Anonymous - Title 44

gtr

♩ = 96,000000

V.S.

37

40

43

46

48

50

57

62

65

68

71

75

77

79

82

85

Anonymous - Title 44

gtr

♩ = 96,000000

22

24

26

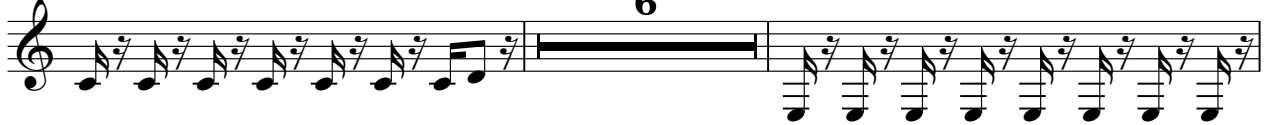

34

36

38

40

42

44

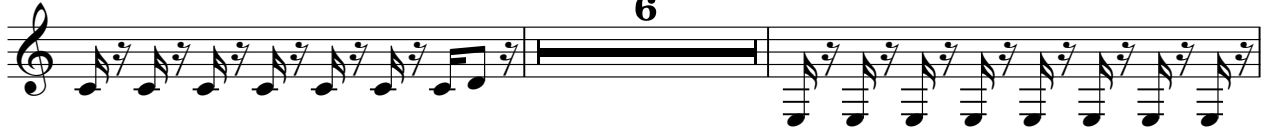

52

54

56

58

60

62

64

66

68

70

72

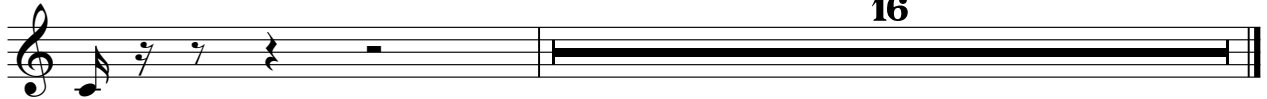

Anonymous - Title 44

gtr

♩ = 96,000000

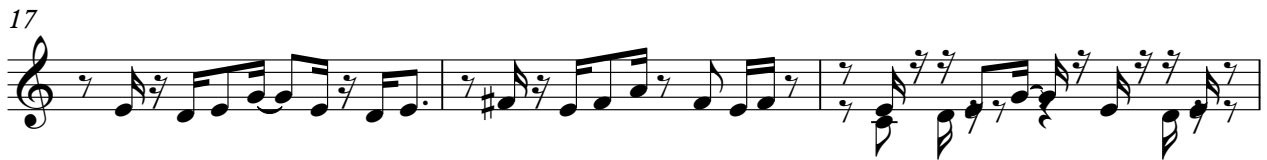

V.S.

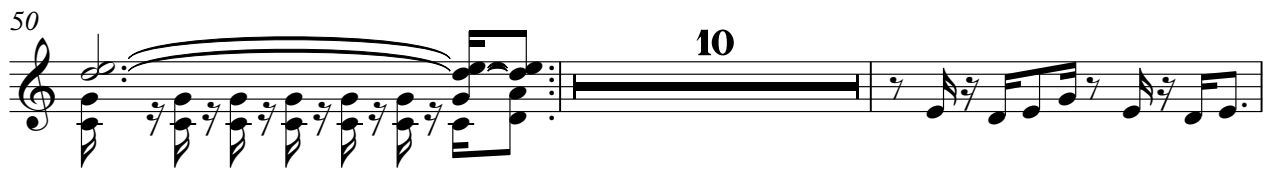

71

74

78

81

84

♩ = 96,000000

**50**

57

61

**27**

♩ = 96,000000

**50**

53

56

58

**30**

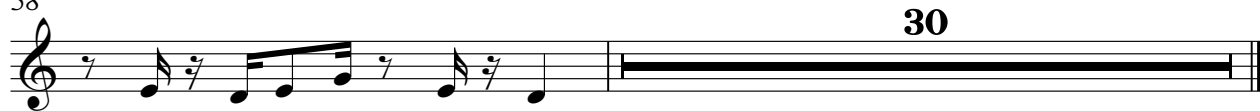

Anonymous - Title 44

gtr

♩ = 96,000000

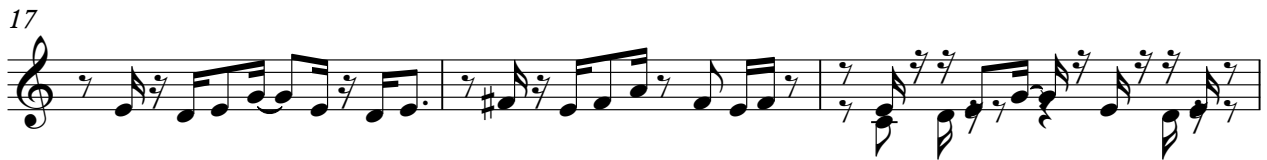

V.S.

32

35

38

41

44

46

50

10

62

65

68

71

74

78

81

84

2

banjo

73

75

77

80

83

85

2

bass

54

59

63

68

74

79

84

choir Aahs

Anonymous - Title 44

♩ = 96,000000

78

80

7

Anonymous - Title 44

Solo

♩ = 96,000000

16

19

22

25

30

35

37

39

41

2

45 *Solo*

48

63

65

68

70

74

77

82

85