

Madonna - Ray Of Light

♩ = 130,002380

drum 1

82

82

30

28

25

34

18

64

120

81

88

88

91

♩ = 130,002380

100

88

100

10

88

100

14

drum 1

30

28

34

64

88

100

17

drum 1

30

28

34

64

88

20

drum 1

82

30

28

34

18

64

88

23

drum 1

82

28

34

18

64

26

drum 1

82

28

34

18

64

29

drum 1

82

28

34

18

64

91

32

drum 1

82

28

34

18

64

91

35

drum 1

82

28

34

18

64

91

38

drum 1

82

28

25

34

18

64

91

41

drum 1

82

28

25

34

18

64

91

44

drum 1

82

28

25

34

18

64

91

47

drum 1

34

64

120

81

88

91

50

drum 1

82

28

34

18

54

drum 1

82

28

34

18

64

91

58

drum 1

82

28

34

18

64

91

61

drum 1

82

28

34

18

64

91

64

drum 1

82

28

25

34

18

64

91

67

drum 1

82

28

25

34

18

64

91

70

drum 1

82

28

25

34

18

64

91

73

drum 1

82

28

25

34

18

64

91

76

drum 1

82

28

25

34

18

91

79

drum 1

82

28

25

34

18

82

drum 1

82

28

25

34

18

85

drum 1

82

30

28

25

34

18

64

88

88

91

88

drum 1

30

28

25

34

64

88

88

91

93

drum 1

82

30

28

25

34

18

64

120

88

91

100

96

82

25

18

88

100

100

82

25

18

88

100

104

82

25

18

120

88

100

108  
drum 1

82

28

25

34

18

64

120

88

91

100

111

drum 1

82

28

25

34

18

64

120

81

88

91

114

drum 1

28

25

34

64

120

88

91

117

drum 1

82

30

28

25

34

18

64

120

88

91

120

drum 1

82

30

28

34

18

64

91

123

drum 1

82

30

28

34

18

64

91

126

drum 1

82

30

28

25

34

18

64

91

129

drum 1

82

30

28

25

34

18

64

91

132

drum 1

82

30

28

25

34

18

64

81

91

135

drum 1

82

30

28

34

18

64

81

91

138

drum 1

82

30

28

34

18

64

81

91

141

drum 1

82

30

28

25

34

18

64

81

91

144

drum 1

82

30

28

25

34

18

64

81

91

147

drum 1

82

30

28

25

34

18

64

120

81

91

This section of the score covers measures 147 to 150. It features a complex arrangement of staves. The top staff is labeled 'drum 1' and contains a rhythmic pattern of eighth notes. Below it are several staves with various musical notations, including chords, single notes, and rests. The staves are numbered 82, 30, 28, 25, 34, 18, 64, 120, 81, and 91. The notation includes treble and bass clefs, and various note values and rests.

150

drum 1

82

82

30

34

18

64

120

91

This section of the score covers measures 150 to 153. It continues the arrangement from the previous section. The top staff is labeled 'drum 1' and shows a rhythmic pattern. The staves below contain various musical notations, including chords, single notes, and rests. The staves are numbered 82, 82, 30, 34, 18, 64, 120, and 91. The notation includes treble and bass clefs, and various note values and rests.

153

drum 1

82

82

30

34

18

64

81

88

91

156

drum 1

82

34

18

64

81

88

159

drum 1

82

34

18

64

81

88

162

drum 1

30

28

34

64

91

165

drum 1

30

28

34

64

91

168

drum 1

30

28

34

64

120

91

170

drum 1

82

82

30

28

25

34

18

64

120

81

88

88

91

100

# Madonna - Ray Of Light

## drum 1

♩ = 130,002380

**13**

16

19

23

26

30

34

38

41

44

V.S.

47

50

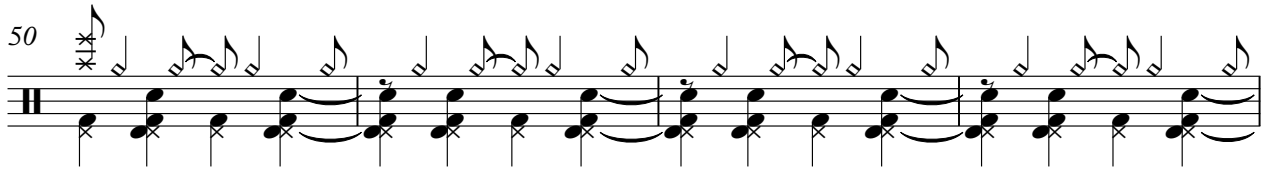

54

58

62

66

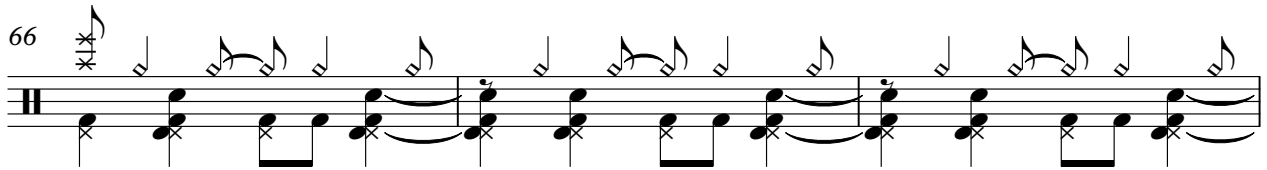

69

72

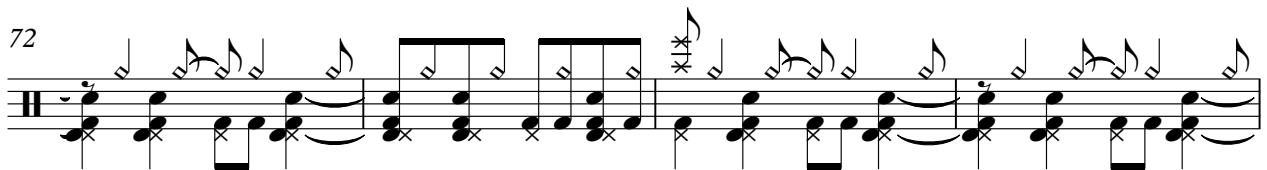

76

78

80

82

84

87

90

92

110

113

116

119

122

126

129

132

136

139

143

146

149

152

156

160

163

166

169

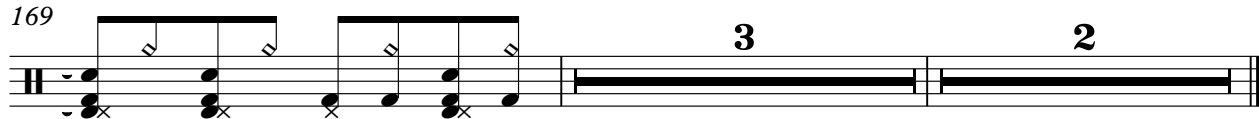

Madonna - Ray Of Light

♩ = 130,002380

21

25

30

34

38

42

46

4

53

58

62

66

70

74

80

84

95

99

103

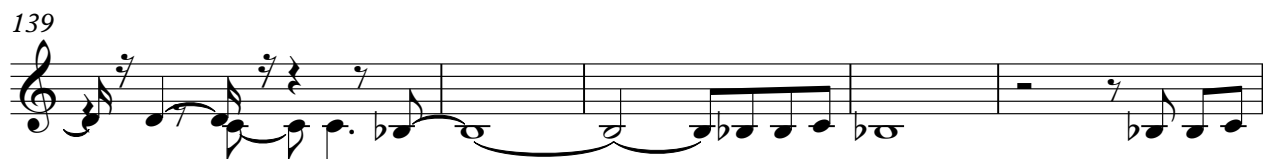
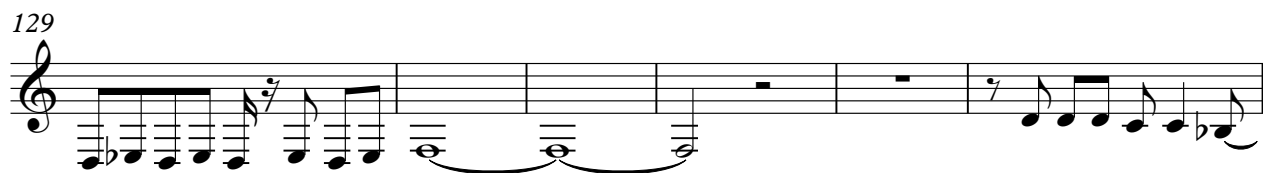
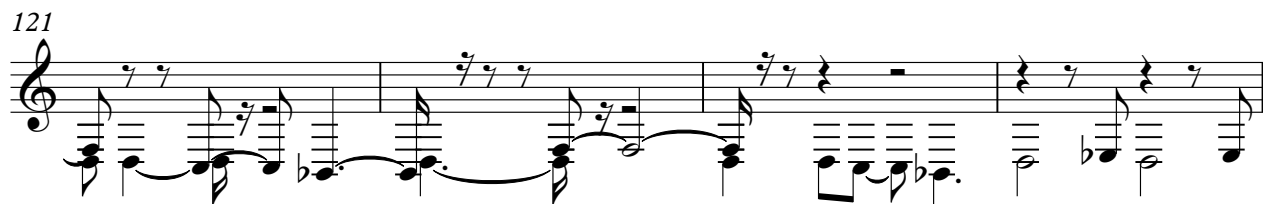

154

158

160

♩ = 130,002380

**149**

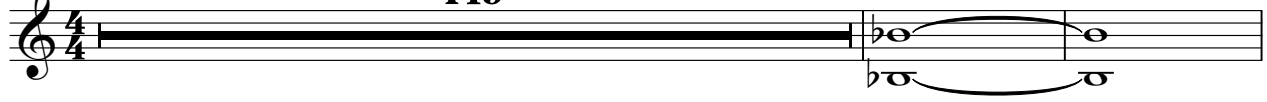

152

**19**      **2**

Madonna - Ray Of Light

30

♩ = 130,002380

13

20

64

88

94

24

122

128

134

141

146

151

8

2

162

30

167

3 2

♩ = 130,002380

**13**

16

19

22

25

28

31

34

37

40

V.S.

43 4

50

53

56

59

62

65

68

71

75

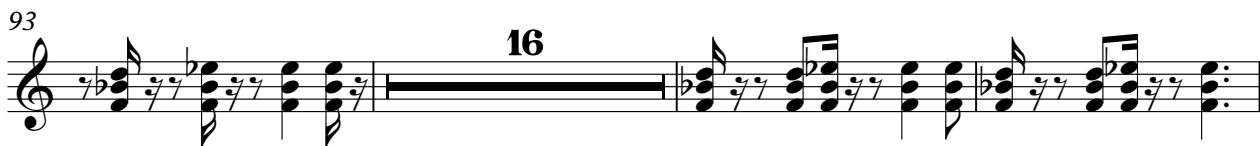

V.S.

127

130

133

136

139

142

145

148

162

165

168

3 2

♩ = 130,002380

37

40

44

20

67

71

75

79

83

87

91

94

97

100

103

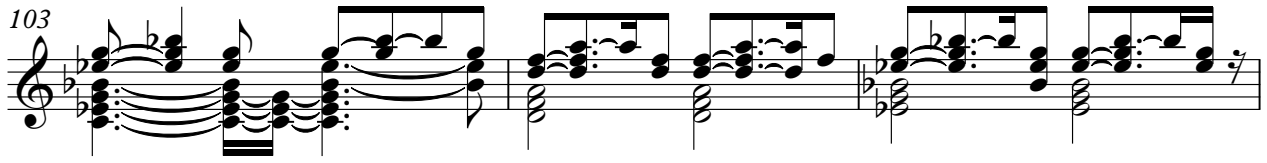

106

109

112

116

127

131

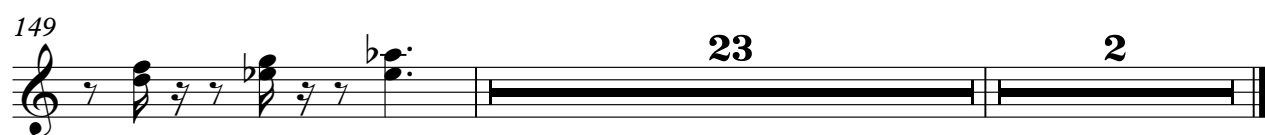

Madonna - Ray Of Light

♩ = 130,002380

**13**

17

21

25

29

33

37

41

45

49

V.S.

53

57

61

65

69

73

77

81

85

89

93

16

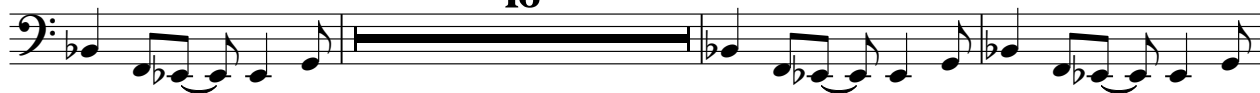

112

116

120

124

128

132

136

140

144

V.S.

148

152

156

160

164

168

♩ = 130,002380

21

25

30

34

38

42

46

4

53

58

62

66

70

74

81

85

96

101

106

♩ = 130,002380

**13**

15

17

19

21

23

25

27

29

31

V.S.

33

35

37

39

41

43

45

47

49

6

56

58

60

62

64

66

68

70

72

73

12

121

123

125

127

129

131

133

135

137

139

V.S.

141

143

145

147

149

151

153

155

157

159

161

163

165

167

169

♩ = 130,002380

46 41

91

12

109

2

118

28

151

17

170

2

Madonna - Ray Of Light

81

♩ = 130,002380

46

50

62

114

20

137

141

146

4

154

159

11

2

Madonna - Ray Of Light

88

♩ = 130,002380

5

13

22

64

90

5

102

111

118

36

157

161

11

2

♩ = 130,002380

**46**

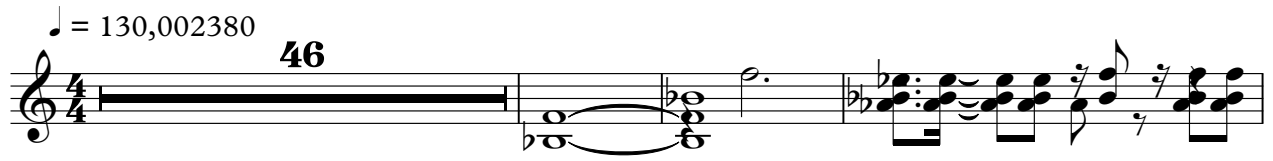

**50**

**36**

**89**

**93**

**94**

**79** **2**

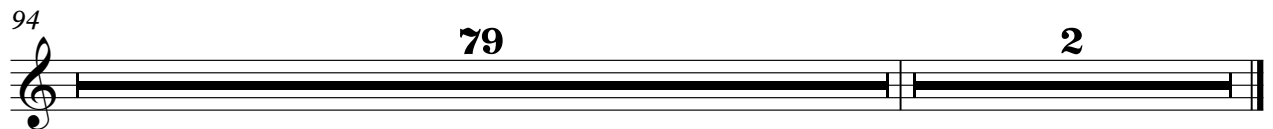

♩ = 130,002380

29

32

35

38

42

45

48

6

56

60

64

68

72

75

78

8

89

93

16

112

116

120

124

128

132

136

140

144

148

151

V.S.

154

8

164

167

169

3

2

Madonna - Ray Of Light

♩ = 130,002380

4

7

10

13

17

77

95

98

101

104

V.S.

2

100

107

109
