

Anonymous - Title 54

♩ = 113,000099

PICCOLO

MELODIE

DRUMS

♩ = 113,000099

MUTED GUITAR

MANDOLINE

EL.GUIT.FADE-IN PB3

EL.GUIT.FADE-IN PB2

CHORUS 12,STR.GUITAR

OVERDRIVE GUIT.

OVERDRIVE FADE-IN

CHORUS EL.GUITAR

NYLON GUITAR

BASS

CHOIR

PIZZICATO SEQ.

DRUMS

MANDOLINE

EL.GUIT.FADE-IN PB3

EL.GUIT.FADE-IN PB2

CHORUS 12,STR.GUITAR

OVERDRIVE GUIT.

CHORUS EL.GUITAR

NYLON GUITAR

BASS

DRUMS

MANDOLINE

EL.GUIT.FADE-IN PB3

EL.GUIT.FADE-IN PB2

OVERDRIVE GUIT.

NYLON GUITAR

BASS

MELODIE

DRUMS

MUTED GUITAR

EL.GUIT.FADE-IN PB3

EL.GUIT.FADE-IN PB2

OVERDRIVE GUIT.

NYLON GUITAR

BASS

EMPTY

10

MELODIE

DRUMS

MUTED GUITAR

OVERDRIVE GUIT.

NYLON GUITAR

BASS

EMPTY

12

MELODIE

DRUMS

MUTED GUITAR

OVERDRIVE GUIT.

NYLON GUITAR

BASS

EMPTY

MELODIE

DRUMS

MUTED GUITAR

CHORUS 12,STR.GUITAR

OVERDRIVE GUIT.

CHORUS EL.GUITAR

NYLON GUITAR

BASS

EMPTY

MELODIE

DRUMS

MUTED GUITAR

CHORUS 12,STR.GUITAR

OVERDRIVE GUIT.

CHORUS EL.GUITAR

NYLON GUITAR

BASS

EMPTY

MELODIE

DRUMS

CHORUS 12,STR.GUITAR

CHORUS EL.GUITAR

NYLON GUITAR

BASS

EMPTY

MELODIE

DRUMS

CHORUS 12,STR.GUITAR

CHORUS EL.GUITAR

NYLON GUITAR

BASS

EMPTY

22

Detailed description of the musical score for measures 22-24. The score is arranged in a system with seven staves. The top staff is the Melodie, written in treble clef. The second staff is Drums, written in a drum set notation. The third and fourth staves are guitar parts: Chorus 12-String Guitar and Chorus Electric Guitar, both with guitar tabs. The fifth staff is Nylon Guitar, written in treble clef. The sixth staff is Bass, written in bass clef. The seventh staff is Empty, written in treble clef. The measure number 22 is indicated at the start of the first staff. The guitar tabs for Chorus 12-String and Chorus Electric Guitar show fret numbers and string numbers for each note.

MELODIE

DRUMS

EL.GUIT.FADE-IN PB3

CHORUS 12,STR.GUITAR

CHORUS EL.GUITAR

NYLON GUITAR

BASS

EMPTY

25

Detailed description of the musical score for measures 25-27. The score is arranged in a system with seven staves. The top staff is the Melodie, written in treble clef. The second staff is Drums, written in a drum set notation. The third staff is EL.GUIT.FADE-IN PB3, written in treble clef. The fourth and fifth staves are guitar parts: Chorus 12-String Guitar and Chorus Electric Guitar, both with guitar tabs. The sixth staff is Nylon Guitar, written in treble clef. The seventh staff is Bass, written in bass clef. The eighth staff is Empty, written in treble clef. The measure number 25 is indicated at the start of the first staff. The guitar tabs for Chorus 12-String and Chorus Electric Guitar show fret numbers and string numbers for each note.

27

MELODIE

DRUMS

MANDOLINE

EL.GUIT.FADE-IN PB3

CHORUS 12,STR.GUITAR

CHORUS EL.GUITAR

NYLON GUITAR

BASS

29

DRUMS

MANDOLINE

EL.GUIT.FADE-IN PB3

CHORUS 12,STR.GUITAR

OVERDRIVE FADE-IN

CHORUS EL.GUITAR

NYLON GUITAR

BASS

31

MELODIE

DRUMS

MUTED GUITAR

MANDOLINE

EL.GUIT.FADE-IN PB3

OVERDRIVE GUIT.

OVERDRIVE FADE-IN

NYLON GUITAR

BASS

EMPTY

33

MELODIE

DRUMS

MUTED GUITAR

OVERDRIVE GUIT.

NYLON GUITAR

BASS

EMPTY

35

MELODIE

DRUMS

MUTED GUITAR

OVERDRIVE GUIT.

NYLON GUITAR

BASS

EMPTY

37

MELODIE

DRUMS

MUTED GUITAR

OVERDRIVE GUIT.

NYLON GUITAR

BASS

EMPTY

39

MELODIE

DRUMS

MUTED GUITAR

CHORUS 12,STR.GUITAR

OVERDRIVE GUIT.

CHORUS EL.GUITAR

NYLON GUITAR

BASS

EMPTY

41

MELODIE

DRUMS

CHORUS 12,STR.GUITAR

CHORUS EL.GUITAR

NYLON GUITAR

BASS

EMPTY

43

MELODIE

DRUMS

CHORUS 12,STR.GUITAR

CHORUS EL.GUITAR

NYLON GUITAR

BASS

EMPTY

45

MELODIE

DRUMS

CHORUS 12,STR.GUITAR

CHORUS EL.GUITAR

NYLON GUITAR

BASS

EMPTY

MELODIE

DRUMS

CHORUS 12,STR.GUITAR

CHORUS EL.GUITAR

NYLON GUITAR

BASS

EMPTY

47

PICCOLO

MELODIE

DRUMS

MUTED GUITAR

CHORUS 12,STR.GUITAR

OVERDRIVE GUIT.

CHORUS EL.GUITAR

NYLON GUITAR

BASS

PIZZICATO SEQ.

49

51

PICCOLO

DRUMS

MUTED GUITAR

CHORUS 12,STR.GUITAR

OVERDRIVE GUIT.

CHORUS EL.GUITAR

NYLON GUITAR

BASS

PIZZICATO SEQ.

53

PICCOLO

DRUMS

MUTED GUITAR

CHORUS 12,STR.GUITAR

OVERDRIVE GUIT.

CHORUS EL.GUITAR

NYLON GUITAR

BASS

PIZZICATO SEQ.

55

PICCOLO

DRUMS

MUTED GUITAR

CHORUS 12,STR.GUITAR

OVERDRIVE GUIT.

CHORUS EL.GUITAR

NYLON GUITAR

BASS

PIZZICATO SEQ.

59

PICCOLO

MELODIE

DRUMS

NYLON GUITAR

BASS

CHOIR

PIZZICATO SEQ.

EMPTY

61

PICCOLO

MELODIE

DRUMS

CHORUS 12,STR.GUITAR

CHORUS EL.GUITAR

NYLON GUITAR

BASS

CHOIR

PIZZICATO SEQ.

EMPTY

3

2

2

0

2 2

2

0

0

0

2 2

2

3

63

PICCOLO

MELODIE

DRUMS

EL.GUIT.FADE-IN PB3

EL.GUIT.FADE-IN PB2

NYLON GUITAR

BASS

CHOIR

PIZZICATO SEQ.

EMPTY

65

PICCOLO

DRUMS

EL.GUIT.FADE-IN PB3

NYLON GUITAR

BASS

PIZZICATO SEQ.

EMPTY

67

PICCOLO

MELODIE

DRUMS

MUTED GUITAR

EL. GUIT. FADE-IN PB3

OVERDRIVE GUIT.

NYLON GUITAR

BASS

PIZZICATO SEQ.

EMPTY

69

MELODIE

DRUMS

MUTED GUITAR

EL.GUIT.FADE-IN PB3

OVERDRIVE GUIT.

NYLON GUITAR

BASS

PIZZICATO SEQ.

EMPTY

71

MELODIE

DRUMS

MUTED GUITAR

OVERDRIVE GUIT.

NYLON GUITAR

BASS

PIZZICATO SEQ.

EMPTY

73

MELODIE

DRUMS

MUTED GUITAR

OVERDRIVE GUIT.

NYLON GUITAR

BASS

PIZZICATO SEQ.

EMPTY

75

MELODIE

DRUMS

MUTED GUITAR

CHORUS 12,STR.GUITAR

OVERDRIVE GUIT.

CHORUS EL.GUITAR

NYLON GUITAR

BASS

PIZZICATO SEQ.

EMPTY

- DRUMS:** A drum part with a consistent rhythmic pattern.

77

MELODIE

DRUMS

CHORUS 12,STR.GUITAR

CHORUS EL.GUITAR

NYLON GUITAR

BASS

PIZZICATO SEQ.

EMPTY

Detailed description of the musical score for measures 77-78: The score is for a 7/8 time signature. The Melodie part features a melodic line with a key signature of one sharp (F#). The Drums part shows a consistent rhythmic pattern of eighth notes. The Chorus 12-String Guitar part has a fretboard diagram with fret numbers 4, 2, 0, 0, 0, 2. The Chorus Electric Guitar part has a fretboard diagram with fret numbers 4, 2, 0, 0, 2, 0. The Nylon Guitar part consists of chords and rests. The Bass part has a simple bass line. The Pizzicato Sequence part is a complex, rhythmic pattern of eighth notes. The Empty staff contains rests.

79

MELODIE

DRUMS

CHORUS 12,STR.GUITAR

CHORUS EL.GUITAR

NYLON GUITAR

BASS

PIZZICATO SEQ.

EMPTY

Detailed description of the musical score for measures 79-80: The score continues in 7/8 time. The Melodie part has a melodic line with a key signature of one sharp. The Drums part maintains the eighth-note pattern. The Chorus 12-String Guitar part has a fretboard diagram with fret numbers 3, 3, 2, 2, 0, 0, 0, 2, 2. The Chorus Electric Guitar part has a fretboard diagram with fret numbers 3, 3, 2, 2, 0, 0, 0, 0, 3. The Nylon Guitar part consists of chords and rests. The Bass part has a simple bass line. The Pizzicato Sequence part is a complex, rhythmic pattern of eighth notes. The Empty staff contains rests.

81

MELODIE

DRUMS

CHORUS 12,STR.GUITAR

CHORUS EL.GUITAR

NYLON GUITAR

BASS

PIZZICATO SEQ.

EMPTY

83

MELODIE

DRUMS

CHORUS 12,STR.GUITAR

CHORUS EL.GUITAR

NYLON GUITAR

BASS

PIZZICATO SEQ.

EMPTY

MELODIE

DRUMS

MUTED GUITAR

CHORUS 12,STR.GUITAR

Guitar tab for CHORUS 12,STR.GUITAR. The tab shows fret numbers for the strings: 0, 0, 0, 4, 5, 2.

OVERDRIVE GUIT.

CHORUS EL.GUITAR

Guitar tab for CHORUS EL.GUITAR. The tab shows fret numbers for the strings: 3, 3, 2, 2, 3, 2.

NYLON GUITAR

BASS

PIZZICATO SEQ.

87

MELODIE

DRUMS

MUTED GUITAR

CHORUS 12,STR.GUITAR

OVERDRIVE GUIT.

CHORUS EL.GUITAR

NYLON GUITAR

BASS

PIZZICATO SEQ.

89

MELODIE

DRUMS

MUTED GUITAR

CHORUS 12,STR.GUITAR

Guitar tab for CHORUS 12,STR.GUITAR, showing fret numbers for strings T, A, and B.

OVERDRIVE GUIT.

CHORUS EL.GUITAR

Guitar tab for CHORUS EL.GUITAR, showing fret numbers for strings T, A, and B.

NYLON GUITAR

BASS

PIZZICATO SEQ.

91

MELODIE

DRUMS

MUTED GUITAR

CHORUS 12,STR.GUITAR

OVERDRIVE GUIT.

CHORUS EL.GUITAR

NYLON GUITAR

BASS

PIZZICATO SEQ.

93

DRUMS

CHORUS 12,STR.GUITAR

CHORUS EL.GUITAR

NYLON GUITAR

BASS

95

PICCOLO

MELODIE

DRUMS

MANDOLINE

EL.GUIT.FADE-IN PB3

EL.GUIT.FADE-IN PB2

CHORUS 12,STR.GUITAR

OVERDRIVE GUIT.

OVERDRIVE FADE-IN

CHORUS EL.GUITAR

NYLON GUITAR

BASS

Detailed description of the musical score: The score is for page 95 and includes the following parts:

- PICCOLO**: Four measures of rests.
- MELODIE**: Four measures of rests.
- DRUMS**: Starts with a snare drum hit (marked with a circled 'x') and a bass drum hit, followed by a dotted quarter note, then four measures of rests.
- MANDOLINE**: Four measures of rests.
- EL.GUIT.FADE-IN PB3**: Four measures of rests.
- EL.GUIT.FADE-IN PB2**: Four measures of rests.
- CHORUS 12,STR.GUITAR**: Tablature for strings 4, 3, and 2. Measure 1: 4, 0, 0; Measure 2: 4, 0, 0; Measure 3: 4, 0, 0; Measure 4: rests.
- OVERDRIVE GUIT.**: Four measures of rests.
- OVERDRIVE FADE-IN**: Four measures of rests.
- CHORUS EL.GUITAR**: Tablature for strings 2, 3, and 4. Measure 1: 2, 3, 2; Measure 2: 2, 3, 2; Measure 3: 2, 3, 2; Measure 4: rests.
- NYLON GUITAR**: Treble clef, key signature of one sharp (F#). Measures 1-3: Octaves of G4 (marked with '8') and A4 (marked with '8'). Measure 4: rest.
- BASS**: Four measures of rests.

PICCOLO

Anonymous - Title 54

♩ = 113,000099

49

52

55

58

61

64

67

30

MELODIE

Anonymous - Title 54

♩ = 113,000099

9

12

15

18

21

25

32

36

39

43

3

V.S.

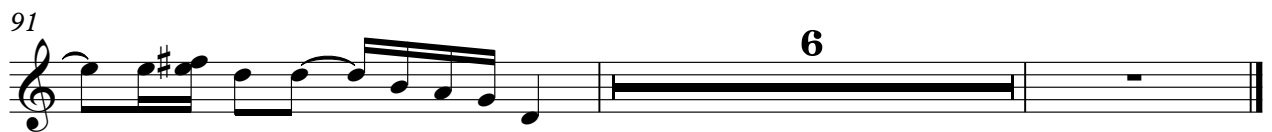

DRUMS

Anonymous - Title 54

♩ = 113,000099

7

14

21

27

31

35

39

43

47

V.S.

DRUMS

50

53

56

59

61

63

65

68

72

76

DRUMS

80

84

87

89

91

93

95

MUTED GUITAR

Anonymous - Title 54

♩ = 113,000099

9

12

14

16

19

13

34

37

39

10

MUTED GUITAR

MANDOLINE

Anonymous - Title 54

♩ = 113,000099

4

7

10 **17**

29

31 **66**

♩ = 113,000099

3 2

10

15

30

30

64

8

69

28

Anonymous - Title 54

CHORUS 12,STR.GUITAR

♩ = 113,000099

12

D	0	0	0	0		
T	0	0	0	0		0
A	0-0	0	0	0	[Bar Line]	
B						

18

T	4	4	0	4	0	2	2
A	5	0	0	5	0	0	0
B	2	0	4-2-0-0	0	0-2	3-3	2-2-5-5

23

T					0	0	0
A	0	0-0	0	0-0	0-4	4-0	2-2-3-2
B	3		5-5	2	4	0	2-2-3-3-3-2

27

9

T	0	0	0	4	4		2
A				5	0		0
B				2		[Bar Line]	

41

T	0	3	5-5	5	5-5-0-4	4-0	2-2-3	2	2	2	0	3	5-5
A					2	0	0-0-0-2	0	0	0			
B							2-2	2	2	2			

46

T	5	5-5-0-4	4-0	2-2	0	0	0	0	0	0	4
A					0	0	0	0	0	0	5
B					3	2	3	2	3-3-3	2	2

51

T	4		0	4		4		4
A	0			5		0		0
B		4-2-0-0		2		0-2	3-2-2	0-5

55

T	4		0	4		4		2	2
A	0			5		0		0	0
B		4-2-0-0		2		0-2	3-2-2	0-5	2

59

2 **12**

T	[Bar Line]		2	[Bar Line]	
A			0		
B			2-2		

2
75

CHORUS 12,STR.GUITAR

79

83

88

93

OVERDRIVE GUIT.

Anonymous - Title 54

♩ = 113,000099

5

11

13

15

17

13

32

35

38

10

OVERDRIVE GUIT.

50

53

56

10

68

70

72

74

77

9

88

91

5

OVERDRIVE FADE-IN

Anonymous - Title 54

♩ = 113,000099

28

31

66

Anonymous - Title 54

CHORUS EL.GUITAR

♩ = 113,000099

12

E						
T						
A						
B						
A						

Tab notation: 0 0 2 0 3 2 3 2 3 2 0 0 2

18

T	2 3 2	2	2	2 3 2	2	0 0 0 0 0 0	0 0
A		4 2 0 0	0		0 2	3 3 2 2 0 0	0 0
B						7 3 2 2 3 3	

23

T							
A	0	0 0	0 0 0 0 4	4 0 0 2 2 3 2 2	3 2 2 2 2		
B		3	3			3 3 3 3 3 2	

27

9

T	3 3 2	2 3 2	2			0 0 0
A						2 2 2
B						

41

T	3 1	3 3	3 3 3 3 0 2	2 3 0 0 1	0 0 0 0 0 0	0 0 3 1 3 3
A					2 2 2 2	
B						

46

T	3 3 3 3 0 2	2 3 0 0	2 2 2 2 2 2 2 2	3 3 2	2 3 2
A					
B			3 2 3 2 3 3 3 2		

51

T	2	2	2	2	2 3 2
A	4 2 0 0	0	2 2 0 0 0 0 2	2	
B		0 2	3 2 2 0 3		

55

T	2	2	2	0 0 0 0	0 0 0 0
A	4 2 0 0	0	2 2 0 0 0 0 2	2	
B		0 2	3 2 2 0 3		

59

2 **12**

T			0 0 0	
A			2 2 2	
B				

2 75

CHORUS EL.GUITAR

T		2		2		2		2	
A		2		0	4	2	0	0	2
B									0 2

79

T	2		0	0					
A	2	0	0	0	0	0	0	0	4
B	3	3	2	2	0	3	3	3	2

83

T				3	3	2		2	
A	4	0	2	2	2	2		0	2
B		0	3	3	3	3		4	2

88

T	2		2		2		2		2
A	2		2	0	0	0	0	2	2
B		0	2	3	3	2	0	0	0

93

T	2		1	0		1	0		2		2		2	
A	2	0	0	0	0	0	0	0	2		2		2	
B	3	2	0	0	3	3	3	2	0	2	2		2	

NYLON GUITAR

Anonymous - Title 54

♩ = 113,000099

V.S.

80

83

87

91

94

45

49

53

57

61

65

69

73

77

81

CHOIR

Anonymous - Title 54

♩ = 113,000099

57

60

63

35

PIZZICATO SEQ.

Anonymous - Title 54

♩ = 113,000099

49

51

53

55

57

59

61

63

65

67

V.S.

PIZZICATO SEQ.

PIZZICATO SEQ.

89

91

EMPTY

Anonymous - Title 54

♩ = 113,000099

9

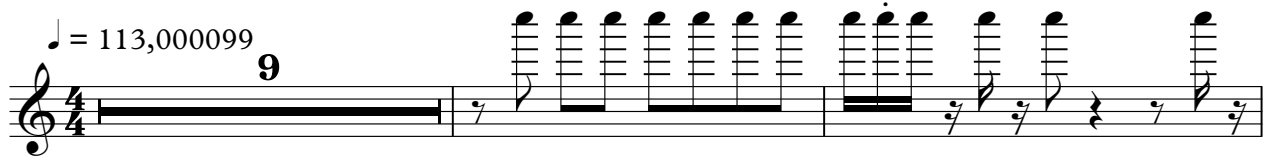

12

15

18

21

24

26

5

2

EMPTY

32

35

38

41

44

47

58

62

65

69

72

EMPTY

3

75

78

81

83

14