

Anonymous - Title 55

♩ = 89,000038

Midi C1, T10

Midi C1, T8

Midi C1, T9

Midi C1, T12

Midi C1, T14

Midi C1, T15

Midi C1, T2

Midi C1, T4

Midi C1, T3

Midi C1, T7

Midi C1, T16

Midi C1, T13

Midi C1, T1

Midi C1, T5

Midi C1, T6

Midi C1, T11

6

Midi C1, T10

Midi C1, T8

Midi C1, T2

Midi C1, T3

Midi C1, T16

Midi C1, T5

Midi C1, T11

8

Midi C1, T10

Midi C1, T8

Midi C1, T2

Midi C1, T3

Midi C1, T5

Midi C1, T11

10

Midi C1, T10

Midi C1, T8

Midi C1, T2

Midi C1, T3

Midi C1, T5

Midi C1, T11

12

Midi C1, T10

Midi C1, T8

Midi C1, T2

Midi C1, T3

Midi C1, T7

Midi C1, T1

Midi C1, T5

Solo

Midi C1, T11

14

Midi C1, T10

Midi C1, T8

Midi C1, T2

Midi C1, T3

Midi C1, T7

Midi C1, T1

Midi C1, T5

Solo

Midi C1, T11

16

Midi C1, T10

Midi C1, T8

Midi C1, T2

Midi C1, T3

Midi C1, T7

Midi C1, T1

Midi C1, T5

Solo

Midi C1, T11

18

Midi C1, T10

Midi C1, T8

Midi C1, T2

Midi C1, T3

Midi C1, T7

Midi C1, T1

Midi C1, T5

Solo

Midi C1, T11

20

Midi C1, T10

Midi C1, T8

Midi C1, T2

Midi C1, T3

Midi C1, T7

Midi C1, T1

Midi C1, T5

Solo

Midi C1, T11

22

Midi C1, T10

Midi C1, T8

Midi C1, T2

Midi C1, T3

Midi C1, T7

Midi C1, T1

Midi C1, T5

Solo

Midi C1, T11

24

Midi C1, T10

Midi C1, T8

Midi C1, T2

Midi C1, T3

Midi C1, T7

Midi C1, T1

Midi C1, T5

Solo

Midi C1, T11

26

Midi C1, T10

Midi C1, T8

Midi C1, T2

Midi C1, T3

Midi C1, T7

Midi C1, T1

Midi C1, T5

Solo

Midi C1, T11

28

Midi C1, T10

Midi C1, T8

Midi C1, T2

Midi C1, T3

Midi C1, T7

Midi C1, T1

Midi C1, T5

Solo

Midi C1, T11

Midi C1, T10

Midi C1, T8

Midi C1, T9

Midi C1, T12

Midi C1, T2

Midi C1, T4

Midi C1, T3

Midi C1, T7

Midi C1, T1

Midi C1, T5

Midi C1, T6

Solo

Midi C1, T11

32

Midi C1, T10

Midi C1, T8

Midi C1, T9

Midi C1, T12

Midi C1, T4

Midi C1, T1

Midi C1, T6

Solo

Midi C1, T11

34

Midi C1, T10

Midi C1, T8

Midi C1, T9

Midi C1, T12

Midi C1, T4

Midi C1, T1

Midi C1, T5

Midi C1, T6

Solo

Midi C1, T11

Midi C1, T10

Midi C1, T8

Midi C1, T9

Midi C1, T12

Midi C1, T14

Midi C1, T4

Midi C1, T1

Midi C1, T5

Midi C1, T6

Solo

Midi C1, T11

Midi C1, T10

Midi C1, T8

Midi C1, T14

Midi C1, T2

Midi C1, T4

Midi C1, T3

Midi C1, T7

Midi C1, T1

Midi C1, T5

Midi C1, T6

Solo

Midi C1, T11

40

Midi C1, T10

Midi C1, T8

Midi C1, T2

Midi C1, T3

Midi C1, T7

Midi C1, T1

Midi C1, T5

Solo

Midi C1, T11

||

42

Midi C1, T10

Midi C1, T8

Midi C1, T2

Midi C1, T3

Midi C1, T7

Midi C1, T1

Midi C1, T5

Solo

Midi C1, T11

44

Midi C1, T10

Midi C1, T8

Midi C1, T2

Midi C1, T3

Midi C1, T7

Midi C1, T1

Midi C1, T5

Solo

Midi C1, T11

46

Midi C1, T10

Midi C1, T8

Midi C1, T2

Midi C1, T3

Midi C1, T7

Midi C1, T1

Midi C1, T5

Solo

Midi C1, T11

Midi C1, T10

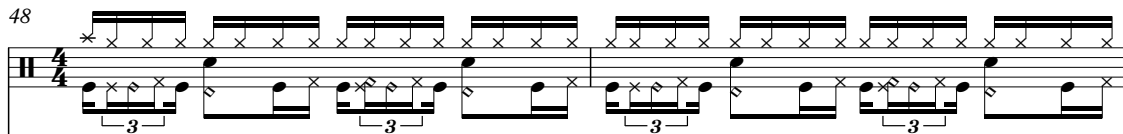

Midi C1, T8

Midi C1, T9

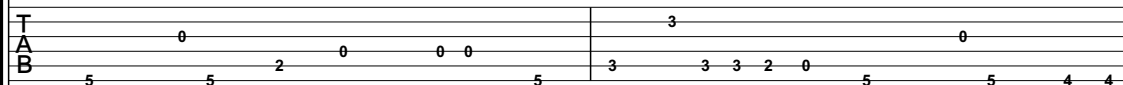

Midi C1, T12

Midi C1, T4

Midi C1, T1

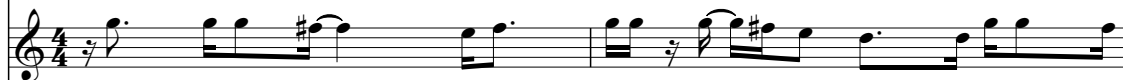

Midi C1, T5

Midi C1, T6

Solo

Midi C1, T11

Midi C1, T10

Midi C1, T8

Midi C1, T9

Midi C1, T12

Midi C1, T4

Midi C1, T13

Midi C1, T1

Midi C1, T6

Solo

Midi C1, T11

Midi C1, T10

Midi C1, T8

Midi C1, T9

Midi C1, T4

Midi C1, T13

Midi C1, T1

Midi C1, T5

Midi C1, T6

Solo

Midi C1, T11

54

Midi C1, T10

Midi C1, T8

Midi C1, T14

Midi C1, T4

Midi C1, T13

Midi C1, T1

Midi C1, T5

Midi C1, T6

Solo

Midi C1, T11

56

Midi C1, T10

Midi C1, T8

Midi C1, T9

Midi C1, T4

Midi C1, T13

Midi C1, T1

Midi C1, T6

Midi C1, T11

57

Midi C1, T10

Midi C1, T8

Midi C1, T9

Midi C1, T4

Midi C1, T13

Midi C1, T6

Midi C1, T11

59

Midi C1, T10

Midi C1, T8

Midi C1, T9

Midi C1, T4

Midi C1, T13

Midi C1, T6

Midi C1, T11

61

Midi C1, T10

Midi C1, T8

Midi C1, T9

Midi C1, T4

Midi C1, T13

Midi C1, T6

Midi C1, T11

63

Midi C1, T10

Midi C1, T8

Midi C1, T9

Midi C1, T4

Midi C1, T13

Midi C1, T6

Midi C1, T11

64

Midi C1, T10

Midi C1, T8

Midi C1, T9

Midi C1, T12

Midi C1, T4

Midi C1, T13

Midi C1, T1

Midi C1, T5

Midi C1, T6

Solo

Midi C1, T11

Midi C1, T10

Midi C1, T10 staff: Treble clef, guitar tablature. Features a repeating rhythmic pattern of eighth notes with triplets, marked with 'x' symbols above the notes.

Midi C1, T8

Midi C1, T8 staff: Treble clef, guitar tablature. Features a repeating rhythmic pattern of eighth notes with triplets, marked with 'x' symbols above the notes.

Midi C1, T9

Midi C1, T9 staff: Treble clef, guitar tablature. Shows fret numbers (2, 2, 2, 2, 0, 0, 0, 5) and triplet markings (3, 3, 3, 2, 3, 3, 3, 0) above the staff.

Midi C1, T12

Midi C1, T12 staff: Treble clef, guitar tablature. Features a repeating rhythmic pattern of eighth notes with triplets, marked with 'x' symbols above the notes.

Midi C1, T4

Midi C1, T4 staff: Bass clef, guitar tablature. Features a repeating rhythmic pattern of eighth notes with triplets, marked with 'x' symbols above the notes.

Midi C1, T1

Midi C1, T1 staff: Treble clef, guitar tablature. Features a repeating rhythmic pattern of eighth notes with triplets, marked with 'x' symbols above the notes.

Midi C1, T5

Midi C1, T5 staff: Treble clef, guitar tablature. Features a repeating rhythmic pattern of eighth notes with triplets, marked with 'x' symbols above the notes.

Midi C1, T6

Midi C1, T6 staff: Treble clef, guitar tablature. Features a repeating rhythmic pattern of eighth notes with triplets, marked with 'x' symbols above the notes.

Solo

Solo staff: Treble clef, guitar tablature. Features a repeating rhythmic pattern of eighth notes with triplets, marked with 'x' symbols above the notes.

Midi C1, T11

Midi C1, T11 staff: Treble clef, guitar tablature. Features a repeating rhythmic pattern of eighth notes with triplets, marked with 'x' symbols above the notes.

Midi C1, T10

Midi C1, T10 staff: Treble clef, guitar tablature. Features a repeating eighth-note pattern with triplets. The notation includes 'x' marks above notes to indicate muted strings.

Midi C1, T8

Midi C1, T8 staff: Treble clef, guitar tablature. Features a repeating eighth-note pattern with triplets and chords.

Midi C1, T9

Midi C1, T9 staff: Treble clef, guitar tablature. Shows fret numbers (0, 2, 0, 0, 0, 5, 3, 3, 3, 2, 0, 5, 5) and a triplet of fret 3.

Midi C1, T12

Midi C1, T12 staff: Treble clef, guitar tablature. Features a repeating eighth-note pattern with chords.

Midi C1, T4

Midi C1, T4 staff: Bass clef, guitar tablature. Features a repeating eighth-note pattern.

Midi C1, T1

Midi C1, T1 staff: Treble clef, guitar tablature. Features a repeating eighth-note pattern.

Midi C1, T5

Midi C1, T5 staff: Treble clef, guitar tablature. Features a short eighth-note pattern.

Midi C1, T6

Midi C1, T6 staff: Treble clef, guitar tablature. Features a repeating eighth-note pattern with chords.

Solo

Solo staff: Treble clef, guitar tablature. Features a repeating eighth-note pattern with triplets.

Midi C1, T11

Midi C1, T11 staff: Treble clef, guitar tablature. Features a repeating eighth-note pattern with chords.

Midi C1, T10

Midi C1, T8

Midi C1, T12

Midi C1, T14

Midi C1, T15

Midi C1, T4

Midi C1, T1

Midi C1, T5

Midi C1, T6

Solo

Midi C1, T11

72

Midi C1, T10

Midi C1, T8

Midi C1, T9

Midi C1, T15

Midi C1, T4

Midi C1, T5

Midi C1, T6

Solo

Midi C1, T11

74

Midi C1, T10

Midi C1, T8

Midi C1, T9

Midi C1, T15

Midi C1, T4

Midi C1, T6

Solo

Midi C1, T11

Midi C1, T10

Midi C1, T8

Midi C1, T9

Midi C1, T15

Midi C1, T4

Midi C1, T1

Midi C1, T5

Midi C1, T6

Solo

Midi C1, T11

Midi C1, T10

Midi C1, T8

Midi C1, T14

Midi C1, T15

Midi C1, T4

Midi C1, T1

Midi C1, T5

Midi C1, T6

Solo

Midi C1, T11

Midi C1, T10

Midi C1, T8

Midi C1, T14

Midi C1, T2

Midi C1, T3

Midi C1, T7

Midi C1, T1

Midi C1, T5

Solo

Midi C1, T11

82

Midi C1, T10

Midi C1, T8

Midi C1, T2

Midi C1, T3

Midi C1, T7

Midi C1, T1

Midi C1, T5

Solo

Midi C1, T11

||

84

Midi C1, T10

Midi C1, T8

Midi C1, T2

Midi C1, T3

Midi C1, T7

Midi C1, T1

Midi C1, T5

Solo

Midi C1, T11

Midi C1, T10

Midi C1, T8

Midi C1, T2

Midi C1, T3

Midi C1, T7

Midi C1, T1

Midi C1, T5

Solo

Midi C1, T11

Midi C1, T8

Midi C1, T2

Midi C1, T3

Midi C1, T7

Midi C1, T1

Midi C1, T5

Midi C1, T11

♩ = 89,000038

3

6

8

10

13

15

17

19

22

24

V.S.

V.S.

♩ = 89,000038

3

6

8

11

14

16

18

21

24

26

V.S.

29

32

34

36

39

42

44

47

49

51

75

77

80

83

85

87

Anonymous - Title 55

Midi C1,T9

♩ = 89,000038

11 **8** **8**

30

34

10

47

51

2

56

59

62

65

68

2

2
72

Midi C1, T9

76

78

♩ = 89,000038

11 8 8

30

35 10

48 14

65

69

72 14 4

♩ = 89,000038

11 8 8

30

6

40

7 6

56

14 6

79

5 4

♩ = 89,000038

11 8 8

30

16 23

72

76

78

7 4

♩ = 89,000038

3

8

13

17

22

26

31

8

42

46

32

2

Midi C1, T2

80

84

87

♩ = 89,000038

11 8 8

30

34

38 8

50

54

57

60

63

66

V.S.

2

Midi C1, T4

70

74

78

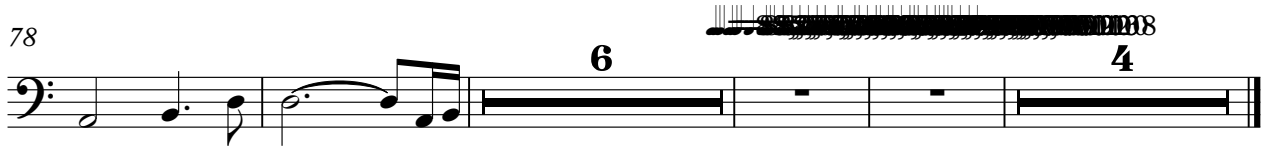

♩ = 89,000038

3

8

13

17

22

26

31

8

42

46

32

2

Midi C1, T3

80

84

87

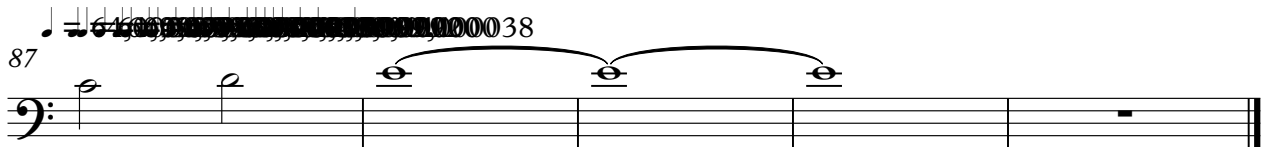

♩ = 89,000038

11

19

28

8

42

32

80

86

89,000038

♩ = 89,000038

5

13

8 8 16

47

38 4

♩ = 89,000038

11 8 8

30 16 3

52

56 6 6 6 6

58

60 6 6 6 6 6 6 6

62

64 21 4

Anonymous - Title 55

Midi C1, T1

♩ = 89,000038

11

15

18

22

25

28

32

35

38

41

V.S.

44

48

51

54

64

67

70

77

80

83

Anonymous - Title 55

Midi C1, T5

♩ = 89,000038

5

10

15

18

22

27

31

39

44

47

52

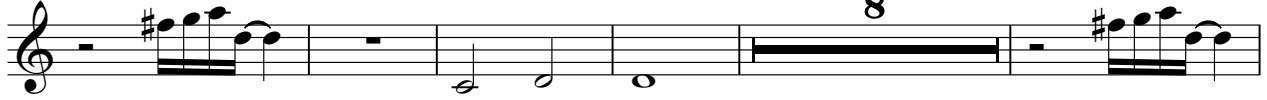

65

72

80

84

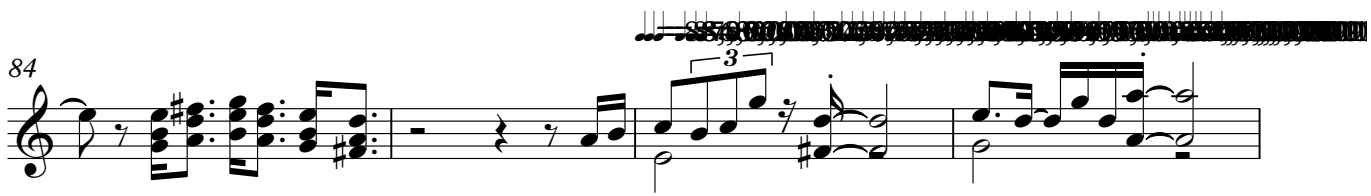

88 = 89,000038

Anonymous - Title 55

Midi C1, T6

♩ = 89,000038

11 8 8

30

34

38 8

49

53

57

60

64

68

V.S.

72

76

79

Solo

Anonymous - Title 55

♩ = 89,000038

11

15

18

22

25

28

31

34

37

40

3

3

V.S.

2

43 *Solo*

3

46

3

50

53

55

8

65

68

3

71

74

77

80

Solo

3

83

86

4

♩ = 89,000038

V.S.

48

50

52

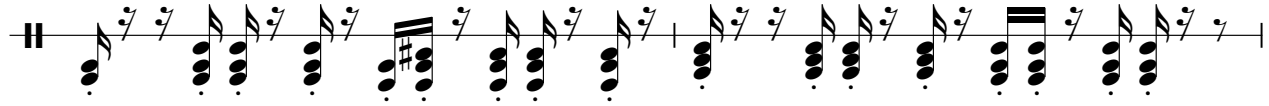

54

56

58

60

62

64

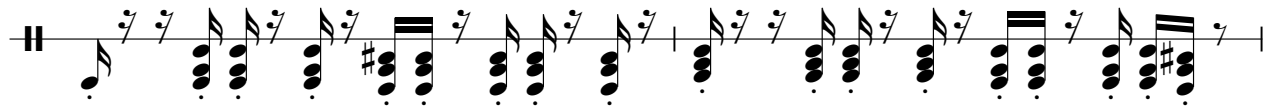

66

V.S.

