

Anonymous - Title 58

♩ = 150,000000

Midi C2, T10

Midi C2, T5

Midi C2, T8

Midi C2, T11

Midi C2, T14

Midi C2, T3

Midi C2, T9

Midi C2, T12

Midi C2, T16

Midi C2, T2

Midi C2, T4

Midi C2, T13

♩ = 150,000000

Midi C2, T6

Midi C2, T7

Midi C2, T15

4

Midi C2, T5

Midi C2, T14

Midi C2, T3

Midi C2, T2

Midi C2, T13

Midi C2, T6

Midi C2, T15

7

Midi C2, T5

Midi C2, T14

Midi C2, T3

Midi C2, T2

Midi C2, T13

Midi C2, T6

Midi C2, T15

Midi C2, T10

Midi C2, T5

Midi C2, T14

Midi C2, T3

Midi C2, T16

Midi C2, T2

Midi C2, T13

Midi C2, T6

Midi C2, T15

14

Midi C2, T10

Midi C2, T8

Midi C2, T11

Midi C2, T14

Midi C2, T3

Midi C2, T9

Midi C2, T12

Midi C2, T16

Midi C2, T2

Midi C2, T4

Midi C2, T7

16

Midi C2, T10
Midi C2, T8
Midi C2, T11
Midi C2, T14
Midi C2, T3
Midi C2, T9
Midi C2, T12
Midi C2, T16
Midi C2, T2
Midi C2, T4
Midi C2, T7

18

Midi C2, T10
Midi C2, T8
Midi C2, T11
Midi C2, T14
Midi C2, T3
Midi C2, T9
Midi C2, T12
Midi C2, T16
Midi C2, T2
Midi C2, T4
Midi C2, T7

20

Midi C2, T10

Midi C2, T8

Midi C2, T14

Midi C2, T3

Midi C2, T9

Midi C2, T12

Midi C2, T16

Midi C2, T2

Midi C2, T6

Midi C2, T7

22

Midi C2, T10

Midi C2, T8

Midi C2, T11

Midi C2, T14

Midi C2, T3

Midi C2, T9

Midi C2, T12

Midi C2, T16

Midi C2, T2

Midi C2, T4

Midi C2, T7

Solo

Midi C2, T15

Midi C2, T10

Midi C2, T8

Midi C2, T11

Midi C2, T14

Midi C2, T3

Midi C2, T9

Midi C2, T12

Midi C2, T16

Midi C2, T2

Midi C2, T4

Midi C2, T7

Solo

Midi C2, T15

Midi C2, T10

Midi C2, T8

Midi C2, T11

Midi C2, T14

Midi C2, T3

Midi C2, T9

Midi C2, T12

Midi C2, T16

Midi C2, T2

Midi C2, T4

Midi C2, T7

Solo

Midi C2, T15

Midi C2, T10

Midi C2, T8

Midi C2, T11

Midi C2, T14

Midi C2, T3

Midi C2, T9

Midi C2, T12

Midi C2, T2

Midi C2, T4

Midi C2, T7

Solo

Midi C2, T15

30

Midi C2, T10

Midi C2, T8

Midi C2, T11

Midi C2, T14

Midi C2, T3

Midi C2, T9

Midi C2, T12

Midi C2, T2

Midi C2, T4

Midi C2, T7

Solo

Midi C2, T15

Midi C2, T10

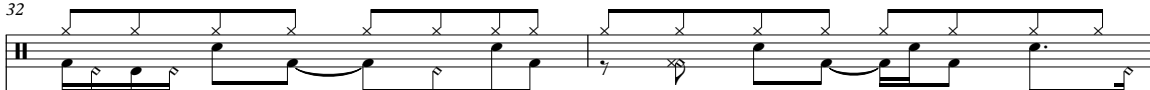

Midi C2, T8

Midi C2, T11

Midi C2, T14

Midi C2, T3

Midi C2, T9

Midi C2, T12

Midi C2, T2

Midi C2, T4

Midi C2, T7

Solo

Midi C2, T15

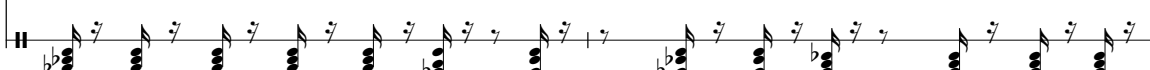

Midi C2, T10

Midi C2, T8

Midi C2, T11

Midi C2, T14

Midi C2, T3

Midi C2, T9

Midi C2, T12

Midi C2, T2

Midi C2, T4

Midi C2, T7

Solo

Midi C2, T15

Midi C2, T10

Midi C2, T8

Midi C2, T11

Midi C2, T14

Midi C2, T3

Midi C2, T9

Midi C2, T12

Midi C2, T2

Midi C2, T4

Midi C2, T6

Midi C2, T7

Solo

Midi C2, T15

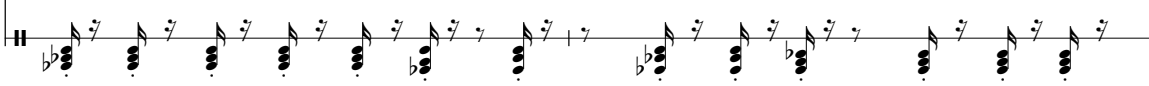

Midi C2, T10

Midi C2, T5

Midi C2, T8

Midi C2, T14

Midi C2, T9

Midi C2, T12

Midi C2, T2

Midi C2, T13

Midi C2, T6

Midi C2, T7

Solo

Midi C2, T15

41

Midi C2, T10

Midi C2, T5

Midi C2, T8

Midi C2, T14

Midi C2, T9

Midi C2, T12

Midi C2, T2

Midi C2, T13

Midi C2, T6

Midi C2, T7

Solo

Midi C2, T15

44

Midi C2, T10

Midi C2, T5

Midi C2, T8

Midi C2, T14

Midi C2, T9

Midi C2, T12

Midi C2, T2

Midi C2, T13

Midi C2, T6

Solo

Midi C2, T15

47

Midi C2, T10

Midi C2, T5

Midi C2, T8

Midi C2, T11

Midi C2, T14

Midi C2, T3

Midi C2, T9

Midi C2, T12

Midi C2, T2

Midi C2, T4

Midi C2, T6

Midi C2, T7

Solo

Midi C2, T15

50

Midi C2, T10
Midi C2, T8
Midi C2, T11
Midi C2, T14
Midi C2, T3
Midi C2, T9
Midi C2, T12
Midi C2, T2
Midi C2, T6
Midi C2, T7
Midi C2, T15

52

Midi C2, T10
Midi C2, T8
Midi C2, T11
Midi C2, T14
Midi C2, T3
Midi C2, T9
Midi C2, T12
Midi C2, T2
Midi C2, T4
Solo
Midi C2, T7
Midi C2, T15

Midi C2, T10

Midi C2, T8

Midi C2, T11

Midi C2, T14

Midi C2, T3

Midi C2, T9

Midi C2, T12

Midi C2, T2

Midi C2, T4

Midi C2, T7

Solo

Midi C2, T15

Midi C2, T10

Midi C2, T8

Midi C2, T11

Midi C2, T14

Midi C2, T3

Midi C2, T9

Midi C2, T12

Midi C2, T2

Midi C2, T4

Midi C2, T7

Solo

Midi C2, T15

Midi C2, T10

Midi C2, T8

Midi C2, T11

Midi C2, T14

Midi C2, T3

Midi C2, T9

Midi C2, T12

Midi C2, T2

Midi C2, T4

Midi C2, T7

Solo

Midi C2, T15

Midi C2, T10

Midi C2, T8

Midi C2, T11

Midi C2, T14

Midi C2, T3

Midi C2, T9

Midi C2, T12

Midi C2, T2

Midi C2, T4

Midi C2, T7

Solo

Midi C2, T15

Midi C2, T10

Midi C2, T8

Midi C2, T11

Midi C2, T14

Midi C2, T3

Midi C2, T9

Midi C2, T12

Midi C2, T2

Midi C2, T4

Midi C2, T7

Solo

Midi C2, T15

Midi C2, T10

Midi C2, T8

Midi C2, T11

Midi C2, T14

Midi C2, T3

Midi C2, T9

Midi C2, T12

Midi C2, T2

Midi C2, T4

Midi C2, T7

Solo

Midi C2, T15

Midi C2, T10

Midi C2, T8

Midi C2, T11

Midi C2, T14

Midi C2, T3

Midi C2, T9

Midi C2, T12

Midi C2, T2

Midi C2, T4

Midi C2, T6

Midi C2, T7

Solo

Midi C2, T15

Midi C2, T10

Midi C2, T5

Midi C2, T8

Midi C2, T14

Midi C2, T9

Midi C2, T12

Midi C2, T2

Midi C2, T13

Midi C2, T6

Midi C2, T7

Solo

Midi C2, T15

71

Midi C2, T10

Midi C2, T5

Midi C2, T8

Midi C2, T14

Midi C2, T9

Midi C2, T12

Midi C2, T2

Midi C2, T13

Midi C2, T6

Midi C2, T7

Solo

Midi C2, T15

74

Midi C2, T10

Midi C2, T5

Midi C2, T8

Midi C2, T14

Midi C2, T9

Midi C2, T12

Midi C2, T2

Midi C2, T13

Midi C2, T6

Solo

Midi C2, T15

77

Midi C2, T10

Midi C2, T5

Midi C2, T8

Midi C2, T14

Midi C2, T3

Midi C2, T9

Midi C2, T16

Midi C2, T2

Midi C2, T4

Midi C2, T6

Midi C2, T7

Solo

Midi C2, T15

79

Midi C2, T10

Midi C2, T8

Midi C2, T14

Midi C2, T3

Midi C2, T9

Midi C2, T12

Midi C2, T16

Midi C2, T2

Midi C2, T7

Solo

81

Midi C2, T10

Midi C2, T5

Midi C2, T8

Midi C2, T14

Midi C2, T3

Midi C2, T12

Midi C2, T16

Midi C2, T2

Midi C2, T13

Midi C2, T6

Midi C2, T7

83

Midi C2, T10

Midi C2, T5

Midi C2, T12

Midi C2, T2

Midi C2, T13

Midi C2, T6

84

Midi C2, T10

Midi C2, T5

Midi C2, T8

Midi C2, T12

Midi C2, T16

Midi C2, T2

Midi C2, T13

Midi C2, T6

Midi C2, T7

86

Midi C2, T10

Midi C2, T5

Midi C2, T8

Midi C2, T12

Midi C2, T2

Midi C2, T13

Midi C2, T6

Midi C2, T7

Midi C2, T10

Midi C2, T5

Midi C2, T8

Midi C2, T14

Midi C2, T12

Midi C2, T2

Midi C2, T13

Midi C2, T6

Midi C2, T10

Midi C2, T8

Midi C2, T11

Midi C2, T14

Midi C2, T3

Midi C2, T9

Midi C2, T12

Midi C2, T16

Midi C2, T2

Midi C2, T4

Midi C2, T6

Midi C2, T7

Midi C2, T15

94

Midi C2, T10

Midi C2, T8

Midi C2, T11

Midi C2, T14

Midi C2, T3

Midi C2, T9

Midi C2, T12

Midi C2, T16

Midi C2, T2

Midi C2, T4

Midi C2, T7

96

Midi C2, T10

Midi C2, T8

Midi C2, T11

Midi C2, T14

Midi C2, T3

Midi C2, T9

Midi C2, T12

Midi C2, T16

Midi C2, T2

Midi C2, T4

Midi C2, T7

98

Midi C2, T10
Midi C2, T8
Midi C2, T11
Midi C2, T14
Midi C2, T3
Midi C2, T9
Midi C2, T12
Midi C2, T16
Midi C2, T2
Midi C2, T4
Midi C2, T7

100

Midi C2, T10
Midi C2, T8
Midi C2, T11
Midi C2, T14
Midi C2, T3
Midi C2, T9
Midi C2, T12
Midi C2, T16
Midi C2, T2
Midi C2, T4
Midi C2, T7

102

Midi C2, T10

Midi C2, T8

Midi C2, T11

Midi C2, T14

Midi C2, T3

Midi C2, T9

Midi C2, T12

Midi C2, T16

Midi C2, T2

Midi C2, T4

Midi C2, T7

104

Midi C2, T10

Midi C2, T8

Midi C2, T11

Midi C2, T14

Midi C2, T3

Midi C2, T9

Midi C2, T12

Midi C2, T16

Midi C2, T2

Midi C2, T4

Midi C2, T7

106

Midi C2, T10

Midi C2, T8

Midi C2, T11

Midi C2, T14

Midi C2, T3

Midi C2, T9

Midi C2, T12

Midi C2, T16

Midi C2, T2

Midi C2, T4

Midi C2, T7

108

Midi C2, T10

Midi C2, T8

Midi C2, T11

Midi C2, T3

Midi C2, T9

Midi C2, T12

Midi C2, T16

Midi C2, T2

Midi C2, T4

Midi C2, T7

Midi C2, T10

Midi C2, T8

Midi C2, T11

Midi C2, T14

Midi C2, T3

Midi C2, T9

Midi C2, T12

Midi C2, T16

Midi C2, T2

Midi C2, T4

Midi C2, T7

Solo

Midi C2, T15

114

Midi C2, T10

Midi C2, T8

Midi C2, T11

Midi C2, T14

Midi C2, T3

Midi C2, T9

Midi C2, T12

Midi C2, T16

Midi C2, T2

Midi C2, T4

Midi C2, T7

Solo

Midi C2, T15

116

Midi C2, T10

Midi C2, T8

Midi C2, T11

Midi C2, T14

Midi C2, T3

Midi C2, T9

Midi C2, T12

Midi C2, T2

Midi C2, T4

Midi C2, T7

Solo

Midi C2, T15

118

Midi C2, T10

Midi C2, T8

Midi C2, T11

Midi C2, T14

Midi C2, T3

Midi C2, T9

Midi C2, T12

Midi C2, T2

Midi C2, T6

Midi C2, T7

Solo

Midi C2, T15

Midi C2, T10

Midi C2, T5

Midi C2, T8

Midi C2, T14

Midi C2, T9

Midi C2, T12

Midi C2, T2

Midi C2, T13

Midi C2, T6

Midi C2, T7

Solo

Midi C2, T15

123

Midi C2, T10

Midi C2, T5

Midi C2, T8

Midi C2, T14

Midi C2, T9

Midi C2, T12

Midi C2, T2

Midi C2, T13

Midi C2, T6

Midi C2, T7

Solo

Midi C2, T15

126

Midi C2, T10

Midi C2, T5

Midi C2, T8

Midi C2, T14

Midi C2, T9

Midi C2, T12

Midi C2, T2

Midi C2, T13

Midi C2, T6

Solo

Midi C2, T15

Midi C2, T10

Midi C2, T5

Midi C2, T8

Midi C2, T14

Midi C2, T9

Midi C2, T12

Midi C2, T2

Midi C2, T13

Midi C2, T6

Midi C2, T7

Solo

Midi C2, T15

132

Midi C2, T10
Midi C2, T5
Midi C2, T8
Midi C2, T14
Midi C2, T3
Midi C2, T9
Midi C2, T12
Midi C2, T2
Midi C2, T13
Midi C2, T6
Solo
Midi C2, T15

135

Midi C2, T5
Midi C2, T14
Midi C2, T3
Midi C2, T2
Midi C2, T6
Midi C2, T15

♩ = 150,000000

11

15

18

21

24

27

30

33

36

39

V.S.

72

75

78

81

84

87

90

92

95

98

V.S.

Midi C2, T10

5

131

134

140

♩ = 150,000000

8

14 **24**

41

45 **20**

69

73

78 **4**

86

90 **28**

120

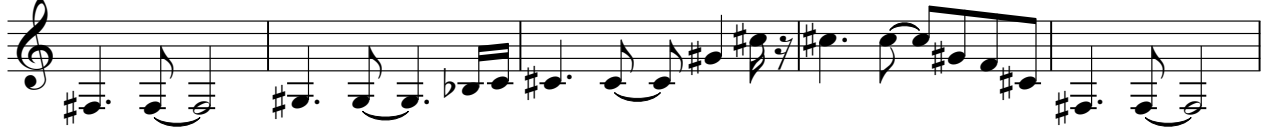

125

129

134

139

99

104

108

112

116

121

127

130

133

♩ = 150,000000

14

19

27

33

38

53

59

65

93

99

25

105

111

117

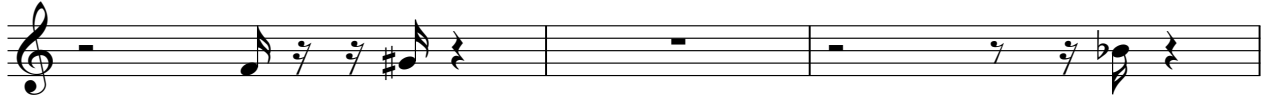

120

♩ = 150,000000

5

9

13

15

17

19

21

23

25

27

29

31

33

35

37

40

46

49

51

53

55

57

59

61

63

65

67

70

73

107 4

112

114

116

118

120

125 2

132

136

140

♩ = 150,000000

8

14

18

22

26

30

34

36

10

48

52

56

60

64

68

81

94

98

102

106

110

114

118

135

140

108

112

116

121

127

130

133

♩ = 150,000000

14

19

25

31

37

42

49

55

61

2

2

Midi C2, T12

3

126

2

132

8

2

Anonymous - Title 58

Midi C2, T16

♩ = 150,000000

12

17

21

26 52

80

83 8

94

98

102 6 6

105 6 6 6

V.S.

2

Midi C2, T16

108

112

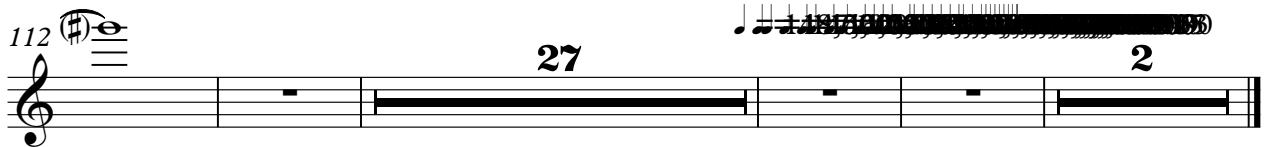

♩ = 150,000000

8

14

18

22

26

30

34

38

43

V.S.

48

52

56

60

64

68

73

78

82

88

93

97

101

105

109

113

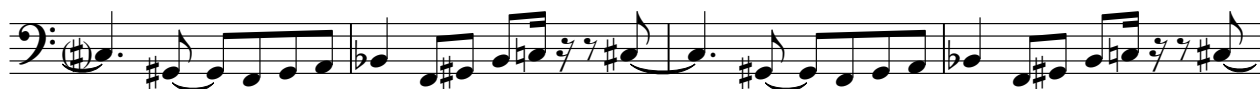

117

121

126

130

V.S.

4

Midi C2, T2

134

Anonymous - Title 58

Midi C2, T4

♩ = 150,000000

13 2

19 3 2

27 2 2

34 2 10

49 3 2

57 2 2

64 2 10

79 13 2

97 2 2

104 2 3

2

Midi C2, T4

112

117

24

♩ = 150,000000

8

14 **24**

42

47 **21**

72 **5**

82

88 **28**

2

Midi C2, T13

120

126

133

♩ = 150,000000

4

6

8

11

21

38

42

45

48

67

71

75

81

82

83

84

85

89

91

26

♩ = 150,000000

13

17

22

26

30

34

38

2 **6**

48

52

56

60

64

70

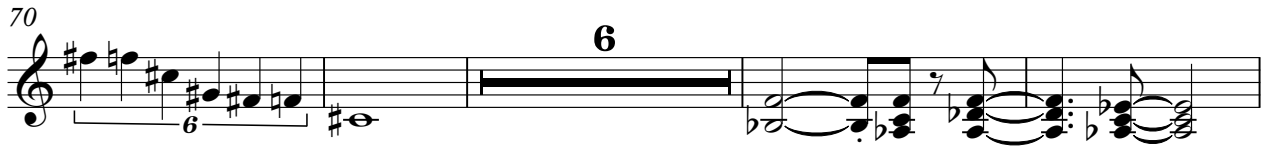

80

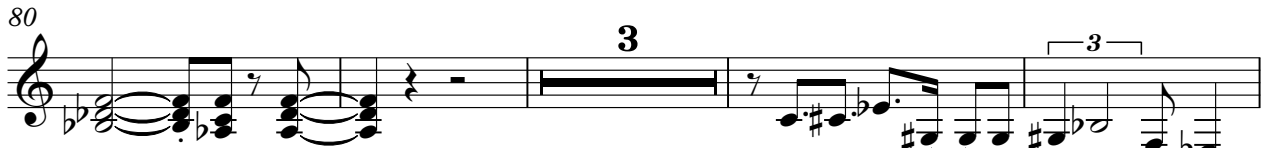

87

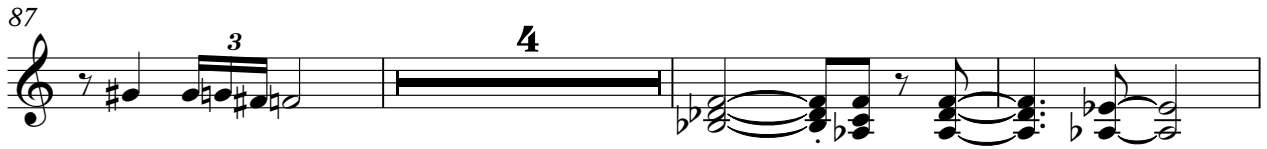

94

98

102

106

110

114

118

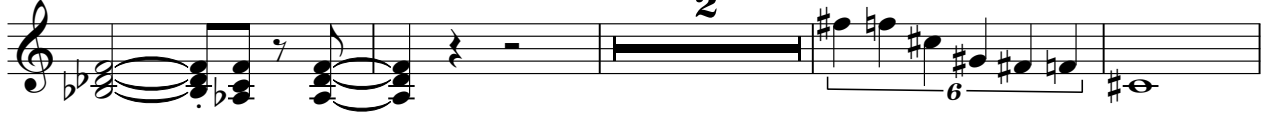

124

132

Anonymous - Title 58

Solo

♩ = 150,000000

21

24

28

32

36

39

43

47

52

2

56 *Solo*

60

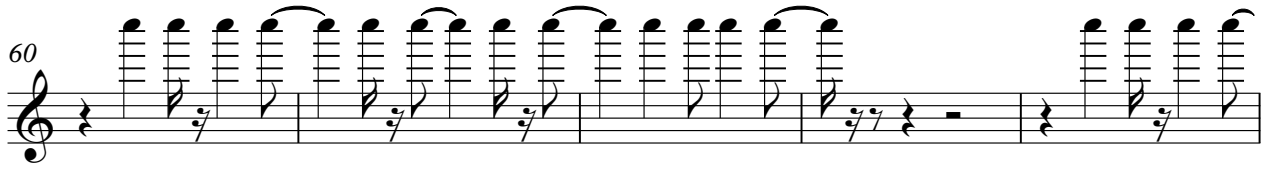

65

69

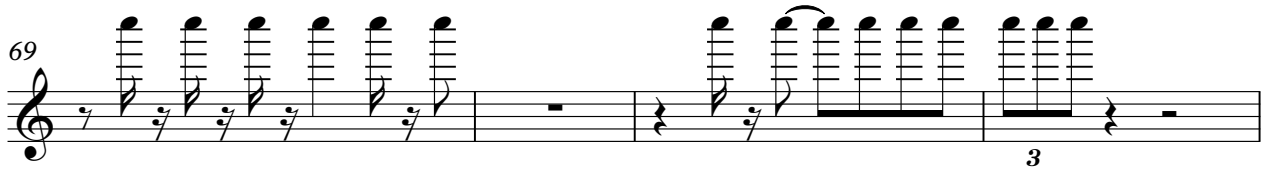

73

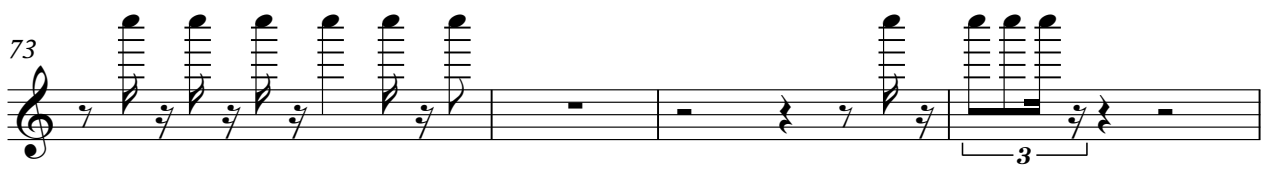

77

80 **32**

115

119

123

128

3

Solo

3

132

3

135

6

2

♩ = 150,000000

4

6

8

11

22

24

26

28

30

56

58

60

62

64

66

68

70

73

77

13

20

113

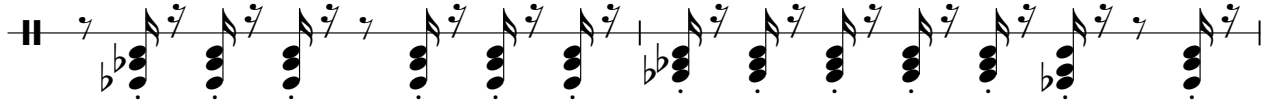

115

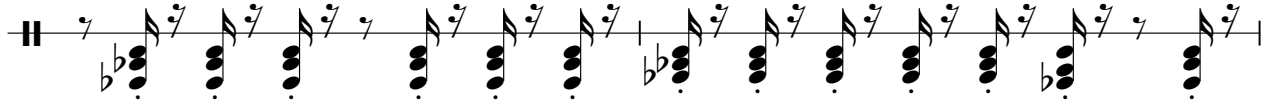

117

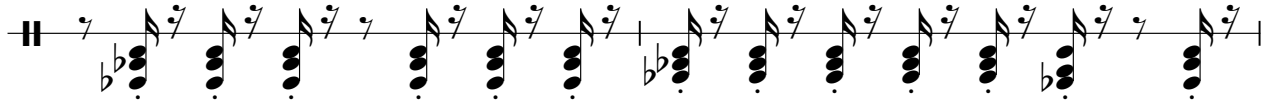

119

122

125

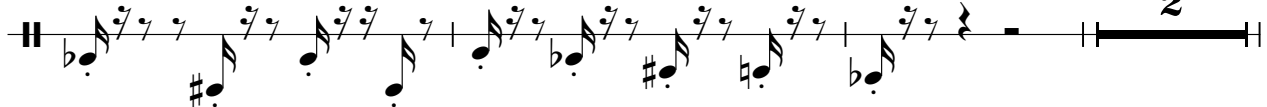

130

133

135

137

