

Anonymous - Title 59

♩ = 120,000000

DRUMS

NYLON-STR. GT

BASS

FANTASIA

5

DRUMS

NYLON-STR. GT

BASS

8

DRUMS

NYLON-STR. GT

BASS

FANTASIA

Solo

11

DRUMS

NYLON-STR. GT

BASS

Solo

11

13

DRUMS

NYLON-STR. GT

BASS

FANTASIA

Solo

13

15

DRUMS

NYLON-STR. GT

BASS

Solo

15

17

DRUMS

NYLON-STR. GT

BASS

FANTASIA

Solo

20

DRUMS

NYLON-STR. GT

BASS

FANTASIA

Solo

23

DRUMS

NYLON-STR. GT

BASS

FANTASIA

Solo

4

25

DRUMS

NYLON-STR. GT

BASS

Solo

27

DRUMS

NYLON-STR. GT

BASS

Solo

29

FLUTE

DRUMS

NYLON-STR. GT

BASS

FANTASIA

VIOLIN

Solo

31

FLUTE

DRUMS

NYLON-STR. GT

BASS

VIOLIN

Solo

34

DRUMS

NYLON-STR. GT

BASS

Solo

36

DRUMS

PIANO

PIANO 1

NYLON-STR. GT

BASS

Solo

39

FLUTE

DRUMS

PIANO

PIANO 1

NYLON-STR. GT

BASS

VIOLIN

Solo

42

FLUTE

DRUMS

PIANO

PIANO 1

NYLON-STR. GT

BASS

VIOLIN

Solo

45

FLUTE

DRUMS

PIANO

BASS

VIOLIN

Solo

47

DRUMS

NYLON-STR. GT

BASS

Solo

49

DRUMS

NYLON-STR. GT

BASS

Solo

51

DRUMS

NYLON-STR. GT

BASS

Solo

53

DRUMS

NYLON-STR. GT

BASS

Solo

55

FLUTE

DRUMS

NYLON-STR. GT

BASS

VIOLIN

Solo

57

FLUTE

DRUMS

NYLON-STR. GT

BASS

VIOLIN

Solo

58

FLUTE

DRUMS

NYLON-STR. GT

BASS

VIOLIN

Solo

59

FLUTE

DRUMS

NYLON-STR. GT

BASS

VIOLIN

Solo

60

DRUMS

NYLON-STR. GT

BASS

Solo

61

DRUMS

NYLON-STR. GT

BASS

Solo

62

DRUMS

NYLON-STR. GT

BASS

Solo

63

DRUMS

NYLON-STR. GT

BASS

Solo

64

DRUMS

PIANO

PIANO 1

NYLON-STR. GT

BASS

Solo

66

FLUTE

DRUMS

PIANO

PIANO 1

NYLON-STR. GT

BASS

VIOLIN

67

FLUTE

DRUMS

PIANO

BASS

VIOLIN

68

FLUTE

DRUMS

PIANO

PIANO 1

NYLON-STR. GT

BASS

VIOLIN

Solo

69

DRUMS

PIANO

PIANO 1

NYLON-STR. GT

BASS

Solo

70

FLUTE

DRUMS

PIANO

PIANO 1

NYLON-STR. GT

BASS

VIOLIN

Solo

71

FLUTE

DRUMS

PIANO

BASS

VIOLIN

Solo

73

FLUTE

DRUMS

PIANO 1

BASS

VIOLIN

VIOLIN

76

DRUMS

PIANO 1

BASS

VIOLIN

78

DRUMS

PIANO 1

BASS

VIOLIN

80

DRUMS

PIANO 1

NYLON-STR. GT

BASS

VIOLIN

DRUMS

PIANO

PIANO 1

NYLON-STR. GT

Nylon-string guitar notation for measures 82-85. Measure 82 has a complex chordal texture in the right hand and a bass line in the left hand. Measures 83-85 show a more sparse texture with fewer notes.

BASS

Bass notation for measures 82-85. Measure 82 has a complex chordal texture in the right hand and a bass line in the left hand. Measures 83-85 show a more sparse texture with fewer notes.

VIOLIN

Violin notation for measures 82-85. Measure 82 has a complex chordal texture in the right hand and a bass line in the left hand. Measures 83-85 show a more sparse texture with fewer notes.

Solo

Solo notation for measures 82-85. Measure 82 has a complex chordal texture in the right hand and a bass line in the left hand. Measures 83-85 show a more sparse texture with fewer notes.

FLUTE

DRUMS

PIANO

PIANO 1

NYLON-STR. GT

BASS

VIOLIN

Solo

FLUTE

DRUMS

PIANO

PIANO 1

NYLON-STR. GT

BASS

VIOLIN

Solo

89

FLUTE

DRUMS

PIANO

PIANO 1

NYLON-STR. GT

BASS

VIOLIN

Solo

91

FLUTE

DRUMS

PIANO

PIANO 1

NYLON-STR. GT

BASS

VIOLIN

Solo

FLUTE

DRUMS

PIANO

PIANO 1

NYLON-STR. GT

BASS

VIOLIN

Solo

95

FLUTE

DRUMS

PIANO

PIANO 1

NYLON-STR. GT

BASS

VIOLIN

Solo

97

FLUTE

DRUMS

PIANO

BASS

VIOLIN

Solo

99

FLUTE

DRUMS

NYLON-STR. GT

BASS

VIOLIN

102

DRUMS

NYLON-STR. GT

107

DRUMS

114

DRUMS

121

DRUMS

129

DRUMS

136

DRUMS

143

DRUMS

150

DRUMS

158

DRUMS

167

DRUMS

175

DRUMS

184

DRUMS

192

DRUMS

199

DRUMS

207

DRUMS

215

DRUMS

223

DRUMS

231

DRUMS

239

DRUMS

247

DRUMS

255

DRUMS

263

DRUMS

270

DRUMS

DRUMS

279

DRUMS

287

DRUMS

296

DRUMS

303

DRUMS

310

DRUMS

317

DRUMS

324

DRUMS

333

DRUMS

340

DRUMS

348

DRUMS

356

DRUMS

364

DRUMS

372

DRUMS

380

388

DRUMS

395

DRUMS

403

DRUMS

411

DRUMS

418

DRUMS

425

DRUMS

433

DRUMS

442

DRUMS

448

DRUMS

456

DRUMS

461

DRUMS

462

DRUMS

463

DRUMS

464

DRUMS

DRUMS

DRUMS

DRUMS

DRUMS

DRUMS

DRUMS

DRUMS

DRUMS

DRUMS

DRUMS

DRUMS

DRUMS

DRUMS

DRUMS

465

466

467

468

469

470

471

472

473

474

475

476

477

478

DRUMS

479

DRUMS

480

DRUMS

481

DRUMS

482

DRUMS

483

DRUMS

484

DRUMS

485

DRUMS

486

DRUMS

487

DRUMS

488

DRUMS

489

DRUMS

490

DRUMS

491

DRUMS

492

DRUMS

DRUMS

DRUMS

DRUMS

FLUTE

Anonymous - Title 59

♩ = 120,000000

29

33

6

42

3

47

9

59

6

69

3

72

10

2

FLUTE

84

88

92

96

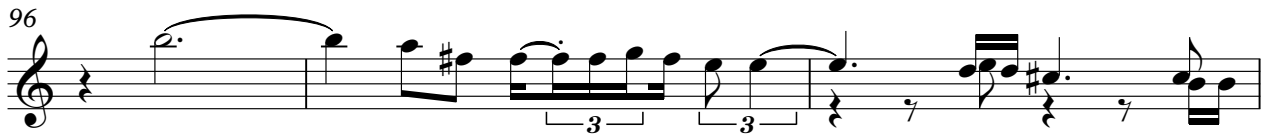

99

397

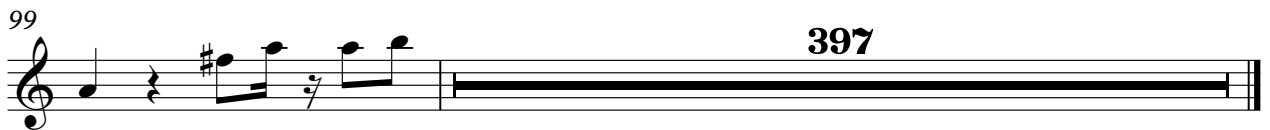

DRUMS

Anonymous - Title 59

♩ = 120,000000

V.S.

DRUMS

33

35

37

40

43

46

49

51

53

55

DRUMS

57

58

59

60

61

62

63

64

66

67

V.S.

DRUMS

68

69

70

71

73

76

78

80

82

84

DRUMS

87

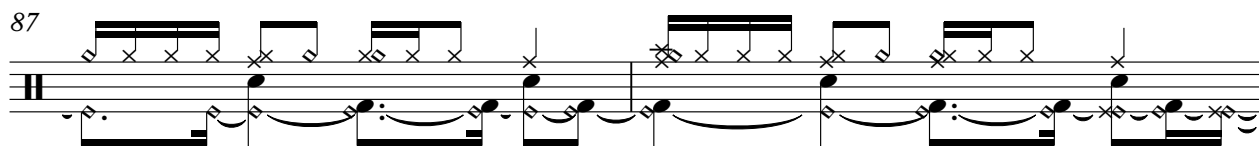

89

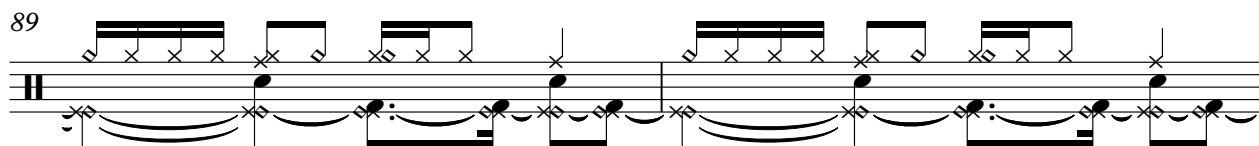

91

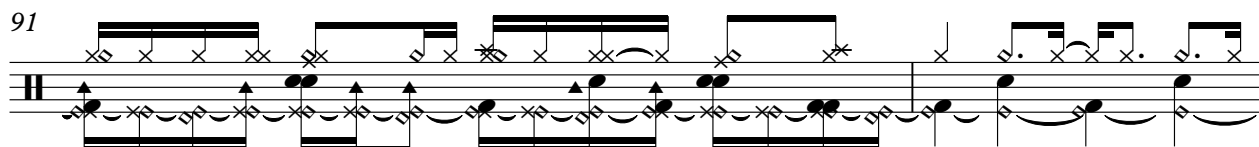

93

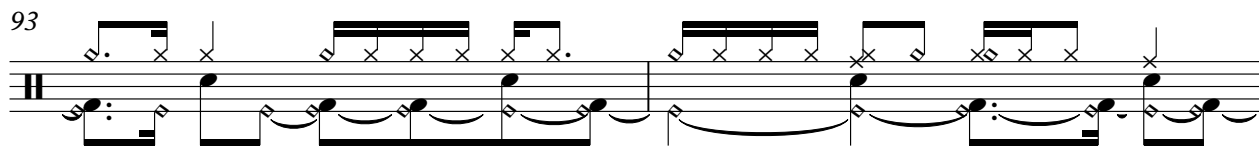

95

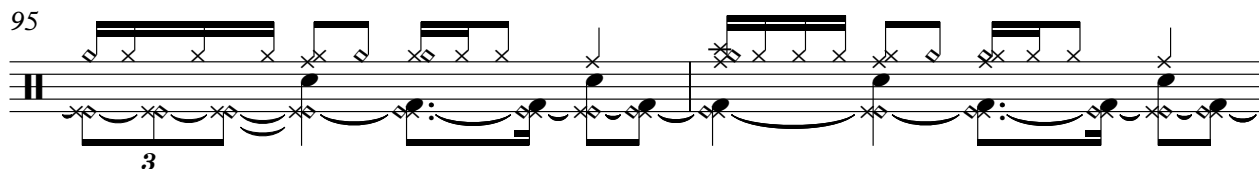

97

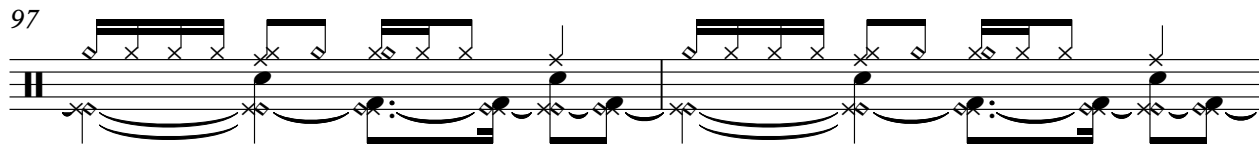

99

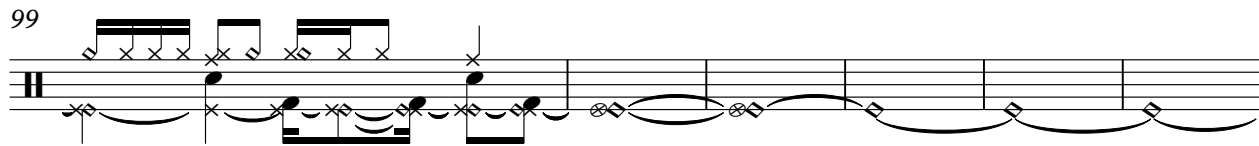

105

111

117

V.S.

123

131

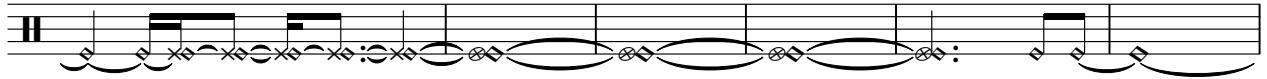

137

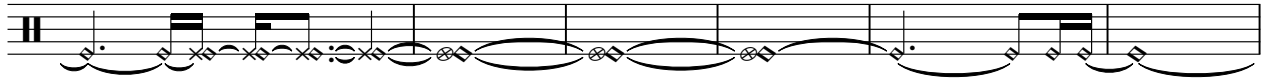

143

149

155

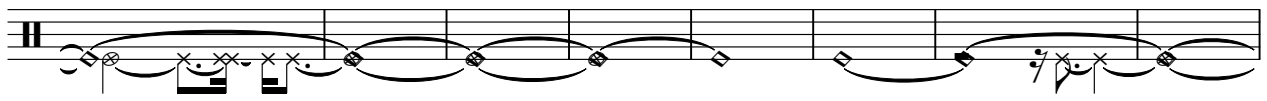

163

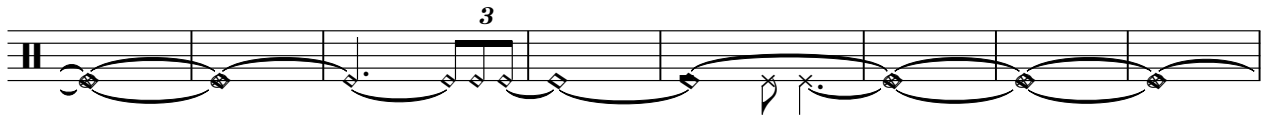

171

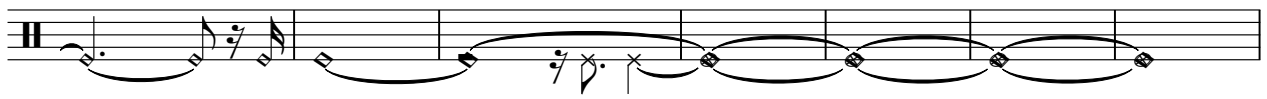

178

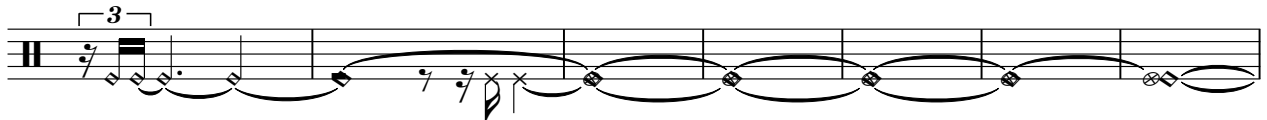

185

DRUMS

192

198

206

213

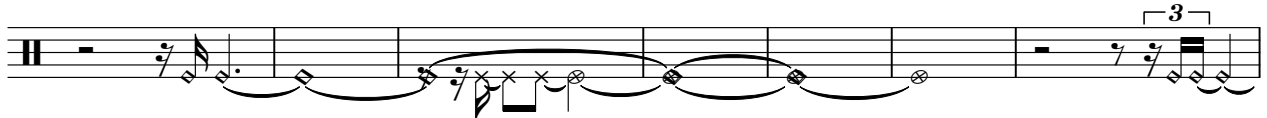

220

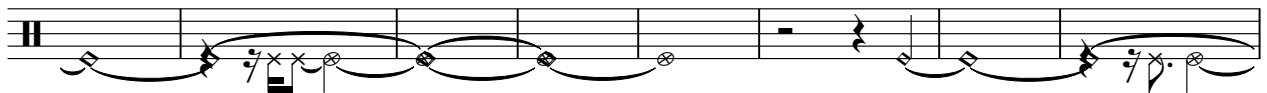

228

236

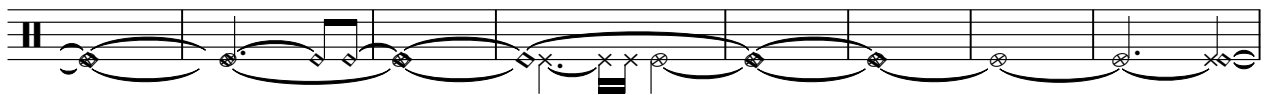

244

251

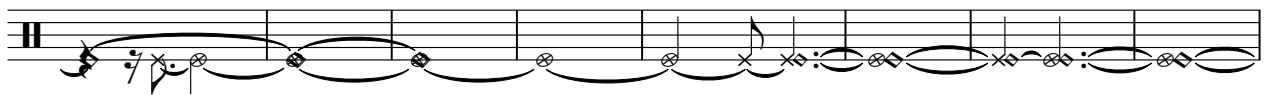

259

V.S.

267

273

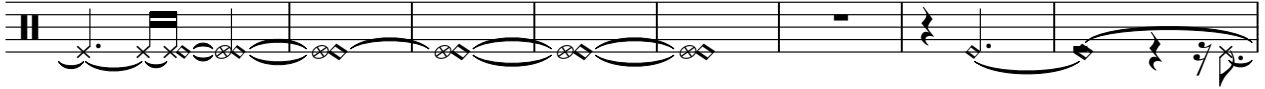

281

289

297

303

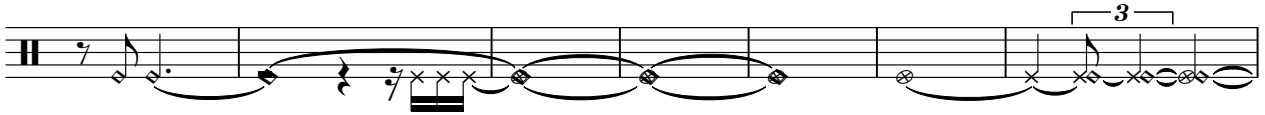

310

317

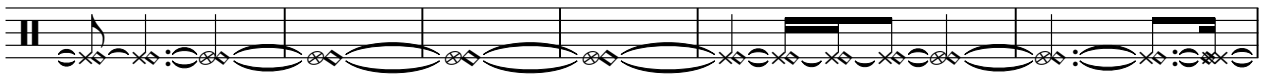

323

332

339

345

352

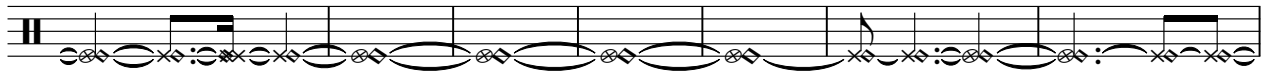

359

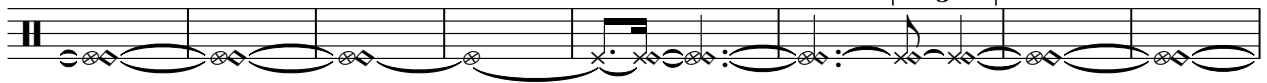

367

374

381

388

395

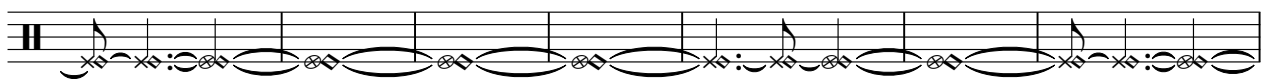

402

V.S.

409

417

423

429

436

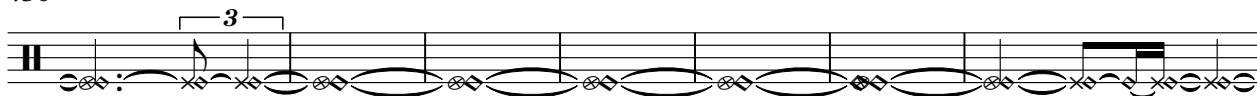

443

450

458

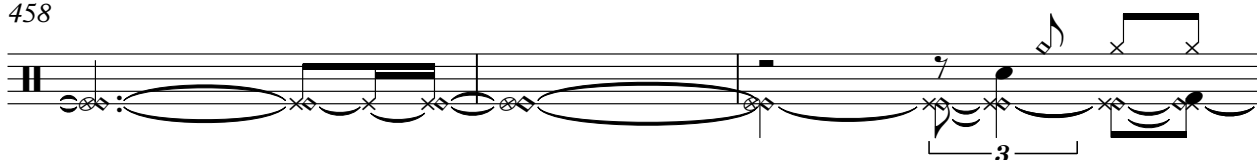

461

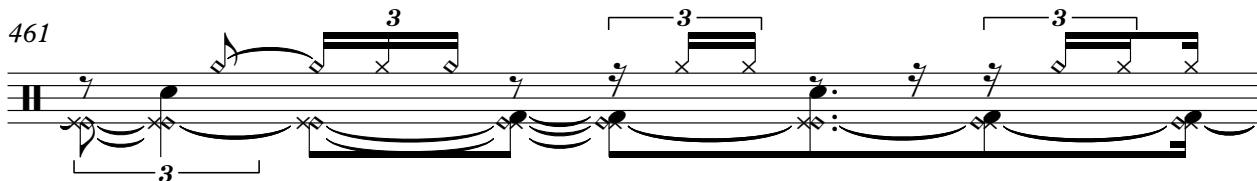

462

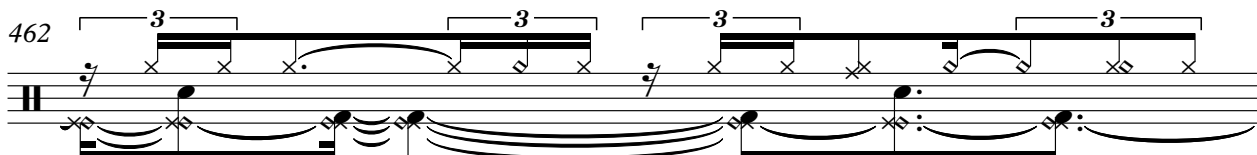

DRUMS

463

464

465

466

467

468

469

470

471

472

V.S.

473

474

475

476

477

478

479

480

481

482

DRUMS

483

484

485

486

487

488

489

490

491

492

V.S.

DRUMS

493

494

495

496

PIANO

Anonymous - Title 59

♩ = 120,000000

37

37

43

18

18

66

10

10

82

90

96

399

399

PIANO 1

Anonymous - Title 59

♩ = 120,000000

37

37

41

19

19

64

64

68

3

3

74

79

83

88

94

97

400

NYLON-STR. GT

Anonymous - Title 59

♩ = 120,000000

4

7

10

13

16

19

22

25

28

V.S.

31

34

37

42

48

51

54

57

60

63

68 10

82

87

92 3

100

103 393

Anonymous - Title 59

BASS

♩ = 120,000000

5 3

12

17

21

25

29

33

37

42

47

V.S.

52

56

60

65

70

75

79

83

88

93

VIOLIN

Anonymous - Title 59

♩ = 120,000000

72

76

81

414

VIOLIN

Anonymous - Title 59

♩ = 120,000000

29

33

6

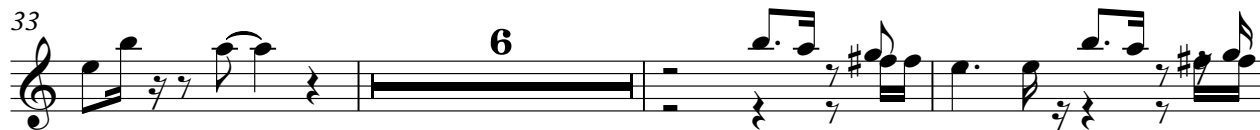

42

3

47

9

59

6

69

3

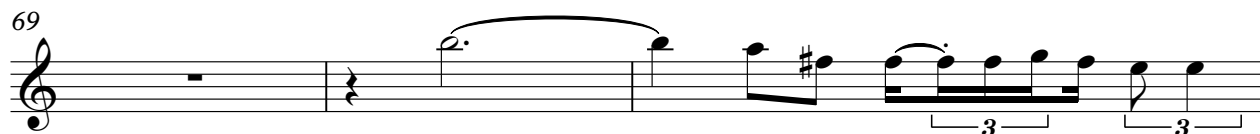

72

3

10

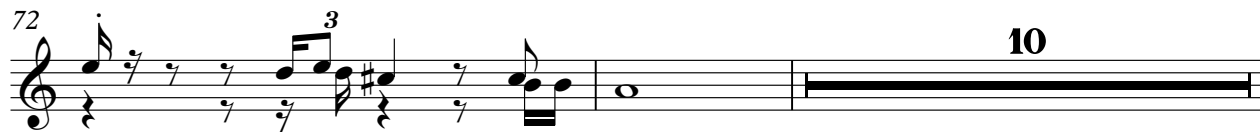

2

VIOLIN

84

88

92

96

99

397

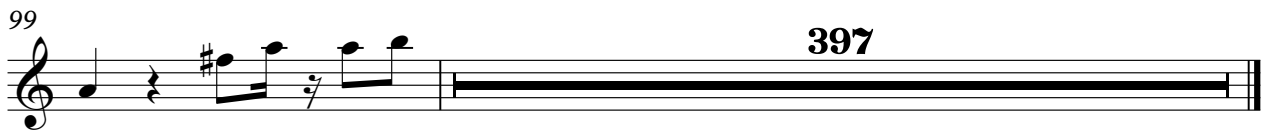

Anonymous - Title 59

Solo

♩ = 120,000000

9

12

16

20

23

27

30

33

36

38

2

88 3

Solo

2

94

3

97 398

3

398