

Anonymous - Title 62

♩ = 206,000092

HARMONICA

TRUMPET

TROMBONE

SNARE

CRASH

KICK

H.H.

GUIT ACC

GUIT ELEC

BASS

Solo

♩ = 206,000092

6

HARMONICA

SNARE

KICK

H.H.

GUIT ACC

GUIT ELEC

BASS

Solo

9

SNARE

KICK

H.H.

GUIT ACC

GUIT ELEC

BASS

Solo

12

SNARE

KICK

H.H.

GUIT ACC

GUIT ELEC

BASS

Solo

14

HARMONICA

SNARE

KICK

H.H.

GUIT ACC

GUIT ELEC

BASS

Solo

17

SNARE

KICK

H.H.

GUIT ACC

GUIT ELEC

BASS

Solo

19

SNARE

KICK

H.H.

GUIT ACC

GUIT ELEC

BASS

Solo

22

SNARE

KICK

H.H.

GUIT ACC

GUIT ELEC

BASS

Solo

24

HARMONICA

SNARE

KICK

H.H.

GUIT ACC

GUIT ELEC

BASS

Solo

26

HARMONICA

SNARE

KICK

H.H.

GUIT ACC

GUIT ELEC

BASS

Solo

29

HARMONICA

SNARE

KICK

H.H.

GUIT ACC

GUIT ELEC

BASS

32

HARMONICA

SNARE

KICK

H.H.

GUIT ACC

GUIT ELEC

BASS

34

SNARE

KICK

H.H.

GUIT ACC

GUIT ELEC

BASS

Solo

37

HARMONICA

SNARE

KICK

H.H.

GUIT ACC

GUIT ELEC

BASS

Solo

40

HARMONICA

SNARE

KICK

H.H.

GUIT ACC

GUIT ELEC

BASS

Solo

42

SNARE

KICK

H.H.

GUIT ACC

GUIT ELEC

BASS

Solo

44

SNARE

KICK

H.H.

GUIT ACC

GUIT ELEC

BASS

Solo

46

HARMONICA

SNARE

KICK

H.H.

GUIT ACC

GUIT ELEC

BASS

Solo

48

HARMONICA

SNARE

KICK

H.H.

GUIT ACC

GUIT ELEC

BASS

Solo

50

SNARE

KICK

H.H.

GUIT ACC

GUIT ELEC

BASS

Solo

52

SNARE

KICK

H.H.

GUIT ACC

GUIT ELEC

BASS

Solo

54

SNARE

KICK

H.H.

GUIT ACC

GUIT ELEC

BASS

Solo

56

HARMONICA

SNARE

KICK

H.H.

GUIT ACC

GUIT ELEC

BASS

Solo

58

SNARE

KICK

H.H.

GUIT ACC

GUIT ELEC

BASS

Solo

61

HARMONICA

SNARE

KICK

H.H.

GUIT ACC

GUIT ELEC

BASS

64

HARMONICA

SNARE

KICK

H.H.

GUIT ACC

GUIT ELEC

BASS

67

HARMONICA

SNARE

KICK

H.H.

GUIT ACC

GUIT ELEC

BASS

70

HARMONICA

SNARE

KICK

H.H.

GUIT ACC

GUIT ELEC

BASS

73

HARMONICA

SNARE

KICK

H.H.

RIDE

GUIT ACC

GUIT ELEC

BASS

HARMONICA

TRUMPET

TROMBONE

SNARE

KICK

H.H.

RIDE

GUIT ACC

GUIT ELEC

BASS

79

TRUMPET

TROMBONE

SNARE

KICK

H.H.

RIDE

GUIT ACC

GUIT ELEC

BASS

TRUMPET

TROMBONE

SNARE

KICK

H.H.

RIDE

GUIT ACC

GUIT ELEC

BASS

85

SNARE

KICK

H.H.

GUIT ACC

GUIT ELEC

BASS

Solo

88

HARMONICA

SNARE

KICK

H.H.

GUIT ACC

GUIT ELEC

BASS

Solo

91

SNARE

KICK

H.H.

GUIT ACC

GUIT ELEC

BASS

Solo

94

HARMONICA

SNARE

KICK

H.H.

GUIT ACC

GUIT ELEC

BASS

Solo

97

HARMONICA

SNARE

KICK

H.H.

GUIT ACC

GUIT ELEC

BASS

Solo

99

SNARE

KICK

H.H.

GUIT ACC

GUIT ELEC

BASS

Solo

101

SNARE

KICK

H.H.

GUIT ACC

GUIT ELEC

BASS

Solo

104

SNARE

KICK

H.H.

GUIT ACC

GUIT ELEC

BASS

Solo

106

HARMONICA

SNARE

KICK

H.H.

GUIT ACC

GUIT ELEC

BASS

Solo

108

HARMONICA

SNARE

KICK

H.H.

GUIT ACC

GUIT ELEC

BASS

Solo

111

HARMONICA

SNARE

KICK

H.H.

GUIT ACC

GUIT ELEC

BASS

114

HARMONICA

SNARE

KICK

H.H.

GUIT ACC

GUIT ELEC

BASS

117

SNARE

KICK

H.H.

GUIT ACC

GUIT ELEC

BASS

Solo

120

HARMONICA

SNARE

KICK

H.H.

GUIT ACC

GUIT ELEC

BASS

Solo

122

SNARE

KICK

H.H.

GUIT ACC

GUIT ELEC

BASS

Solo

124

SNARE

KICK

H.H.

GUIT ACC

GUIT ELEC

BASS

Solo

126

SNARE

KICK

H.H.

GUIT ACC

GUIT ELEC

BASS

Solo

128

HARMONICA

SNARE

KICK

H.H.

GUIT ACC

GUIT ELEC

BASS

Solo

131

SNARE

KICK

H.H.

GUIT ACC

GUIT ELEC

BASS

Solo

134

SNARE

KICK

H.H.

GUIT ACC

GUIT ELEC

BASS

Solo

137

HARMONICA

SNARE

KICK

H.H.

GUIT ACC

GUIT ELEC

BASS

Solo

140

HARMONICA

SNARE

KICK

H.H.

GUIT ACC

GUIT ELEC

BASS

Solo

143

SNARE

KICK

H.H.

GUIT ACC

GUIT ELEC

BASS

Solo

145

SNARE

CRASH

KICK

H.H.

GUIT ACC

GUIT ELEC

BASS

Solo

HARMONICA

Anonymous - Title 62

♩ = 206,000092

5

5

14

7

24

3

30

4

38

5

47

6

56

5

63

2

HARMONICA

68

72

76

10

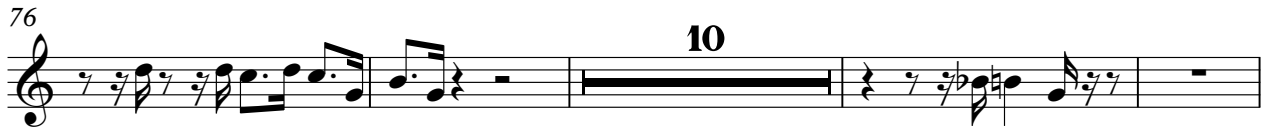

90

5

99

7

109

3

115

4

7

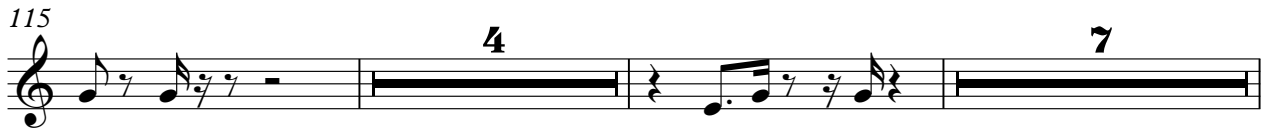

128

7

138

7

TRUMPET

Anonymous - Title 62

♩ = 206,000092

76

80

65

TROMBONE

Anonymous - Title 62

♩ = 206,000092

76

76

80

65

SNARE

Anonymous - Title 62

♩ = 206,000092

4/4 **3**

7

11

15

20

26

32

38

42

46

V.S.

SNARE

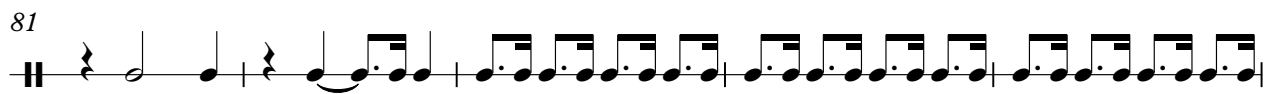
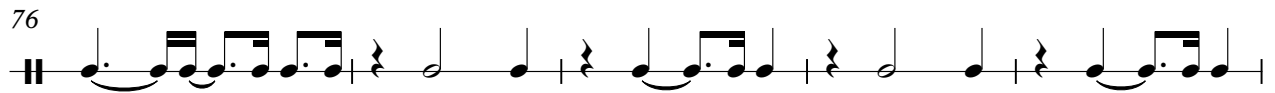
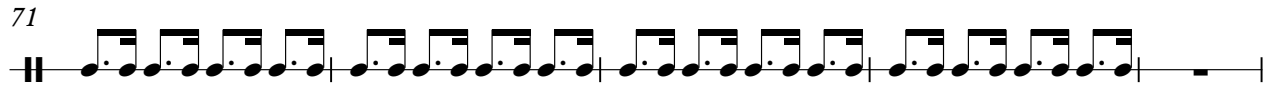

SNARE

98

102

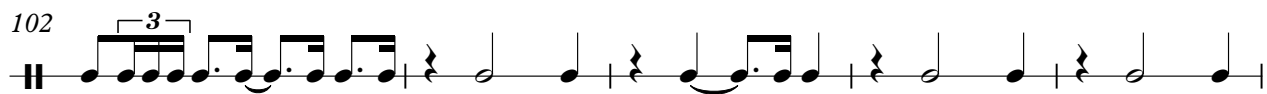

107

113

119

123

127

131

136

142

CRASH

Anonymous - Title 62

♩ = 206,000092

143

KICK

Anonymous - Title 62

♩ = 206,000092

4

10

17

24

31

38

45

52

59

64

KICK

3

139

144

H.H.

Anonymous - Title 62

♩ = 206,000092

V.S.

2

H.H.

64

71

77

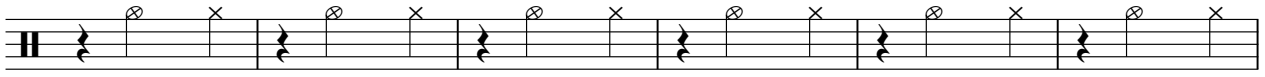

83

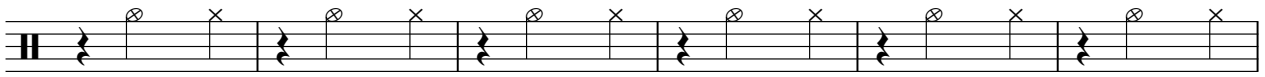

89

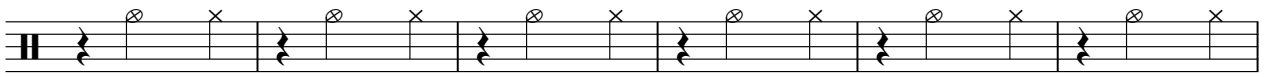

95

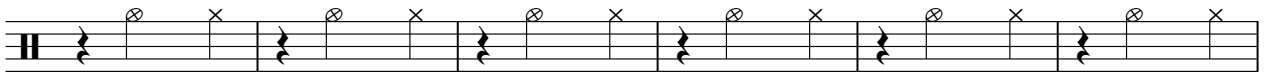

101

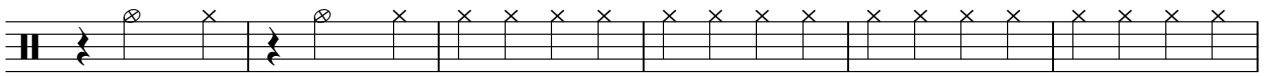

107

113

120

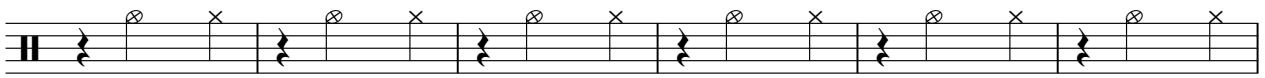

126

132

139

143

RIDE

Anonymous - Title 62

♩ = 206,000092

74

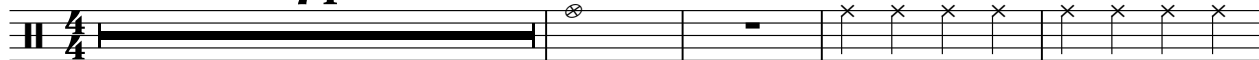

79

65

Anonymous - Title 62

GUIT ACC

♩ = 206,000092

4

8

12

16

19

23

26

29

32

34

3

74

79

83

86

89

92

96

99

103

106

V.S.

109

113

116

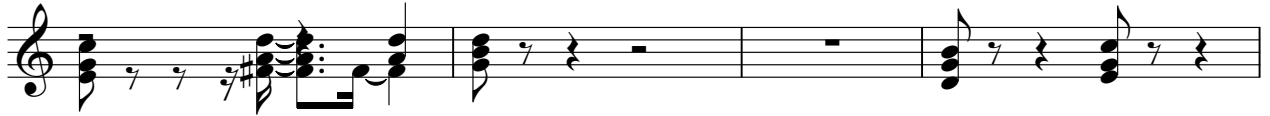

120

123

127

130

134

138

141

144

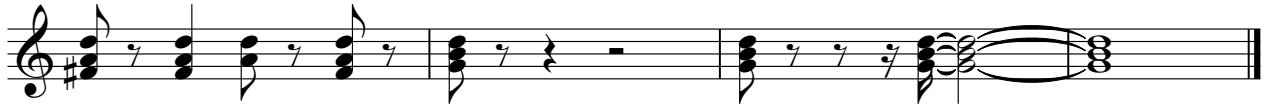

♩ = 206,000092

4

8

11

14

17

21

25

30

33

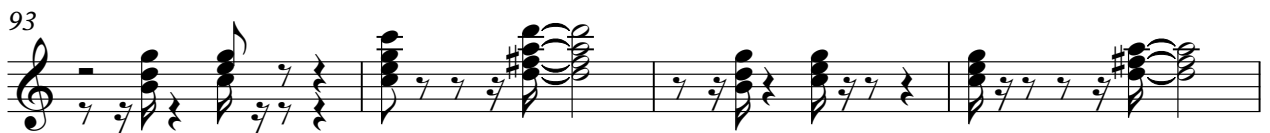

V.S.

BASS

Anonymous - Title 62

♩ = 206,000092

4

9

14

19

25

30

33

4

BASS

135

141

145

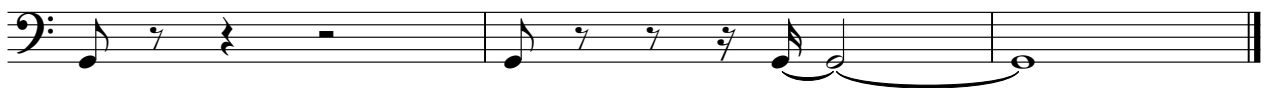

Anonymous - Title 62

Solo

♩ = 206,000092

3

7

10

13

17

20

23

26

28

7

2

Solo

36

40

42

45

48

51

54

57

60

25

88

118 *Solo*

122

125

129

132

135

138

141

144