

Madonna - Sorry

♩ = 133,050079

'Confessions On A Dance Floor'

midi maker:

Album:

junire.narod.ru

♩ = 133,050079

6

2005

'Confessions On A Dance Floor'

midi maker:

Album:

junire.narod.ru

2005

'Confessions On A Dance Floor'

midi maker:

Album:

junire.narod.ru

2005

'Confessions On A Dance Floor'

midi maker:

Album:

junire.narod.ru

16

2005

'Confessions On A Dance Floor'

midi maker:

Album:

MADONNA

junire.narod.ru

18

2005

'Confessions On A Dance Floor'

Album:

MADONNA

junire.narod.ru

20

2005 *****

'Confessions On A Dance Floor'

Album:

MADONNA

junire.narod.ru

22

2005 *****

'Confessions On A Dance Floor'

Album:

MADONNA

junire.narod.ru

24

2005

'Confessions On A Dance Floor'

Album:

MADONNA

junire.narod.ru

26

2005

'Confessions On A Dance Floor'

Album:

MADONNA

junire.narod.ru

28

2005 *****
'Confessions On A Dance Floor'
Album:
MADONNA
junire.narod.ru

30

2005 *****
'Confessions On A Dance Floor'
Album:
MADONNA
junire.narod.ru

32

2005

'Sorry'

'Confessions On A Dance Floor'

Album:

MADONNA

junire.narod.ru

34

2005

'Sorry'

'Confessions On A Dance Floor'

Album:

MADONNA

junire.narod.ru

36

2005

'Sorry'

'Confessions On A Dance Floor'

Album:

MADONNA

junire.narod.ru

38

2005

'Sorry'

'Confessions On A Dance Floor'

Album:

MADONNA

junire.narod.ru

40

2005

'Sorry'

'Confessions On A Dance Floor'

Album:

MADONNA

junire.narod.ru

42

2005

'Sorry'

'Confessions On A Dance Floor'

Album:

MADONNA

junire.narod.ru

44

2005

'Sorry'

'Confessions On A Dance Floor'

Album:

MADONNA

junire.narod.ru

46

2005

'Sorry'

'Confessions On A Dance Floor'

Album:

MADONNA

junire.narod.ru

48

2005

'Sorry'

'Confessions On A Dance Floor'

Album:

MADONNA

junire.narod.ru

50

2005

'Confessions On A Dance Floor'

Album:

MADONNA

junire.narod.ru

52

2005 *****

'Confessions On A Dance Floor'

Album:

MADONNA

junire.narod.ru

54

2005 *****

'Confessions On A Dance Floor'

Album:

MADONNA

junire.narod.ru

56

2005 *****

'Confessions On A Dance Floor'

Album:

MADONNA

junire.narod.ru

58

2005 *****

'Confessions On A Dance Floor'

Album:

MADONNA

junire.narod.ru

60

2005

'Confessions On A Dance Floor'

Album:

MADONNA

junire.narod.ru

62

2005

'Confessions On A Dance Floor'

Album:

MADONNA

junire.narod.ru

64

2005

'Sorry'

'Confessions On A Dance Floor'

Album:

MADONNA

junire.narod.ru

66

2005

'Sorry'

'Confessions On A Dance Floor'

Album:

MADONNA

junire.narod.ru

68

2005

'Sorry'

'Confessions On A Dance Floor'

Album:

MADONNA

junire.narod.ru

70

2005

'Sorry'

'Confessions On A Dance Floor'

Album:

MADONNA

junire.narod.ru

72

2005

'Sorry'

'Confessions On A Dance Floor'

Album:

MADONNA

junire.narod.ru

74

2005

'Sorry'

'Confessions On A Dance Floor'

Album:

MADONNA

junire.narod.ru

76

2005

'Sorry'

'Confessions On A Dance Floor'

Album:

MADONNA

junire.narod.ru

78

2005

'Sorry'

'Confessions On A Dance Floor'

Album:

MADONNA

junire.narod.ru

80

2005

'Sorry'

'Confessions On A Dance Floor'

Album:

MADONNA

Junire

junire.narod.ru

82

2005

'Confessions On A Dance Floor'

Album:

Junire

junire.narod.ru

85

2005

'Confessions On A Dance Floor'

Album:

Junire

junire.narod.ru

87

2005

'Confessions On A Dance Floor'

midi maker:

Album:

Junire

junire.narod.ru

89

2005

'Confessions On A Dance Floor'

midi maker:

Album:

Junire

junire.narod.ru

91

2005

'Confessions On A Dance Floor'

midi maker:

Album:

Junire

junire.narod.ru

93

2005

'Confessions On A Dance Floor'

midi maker:

Album:

Junire

junire.narod.ru

95

2005

'Confessions On A Dance Floor'

midi maker:

Album:

Junire

junire.narod.ru

97

2005

'Confessions On A Dance Floor'

midi maker:

Album:

Junire

junire.narod.ru

99

2005

'Confessions On A Dance Floor'

midi maker:

Album:

Junire

junire.narod.ru

101

2005 *****

'Confessions On A Dance Floor'

midi maker:

Album:

Junire

junire.narod.ru

103

2005 *****

'Confessions On A Dance Floor'

midi maker:

Album:

Junire

junire.narod.ru

105

2005

'Confessions On A Dance Floor'

midi maker:

Album:

Junire

junire.narod.ru

107

2005

'Confessions On A Dance Floor'

midi maker:

Album:

Junire

junire.narod.ru

109

2005

'Confessions On A Dance Floor'

midi maker:

Album:

Junire

junire.narod.ru

111

2005

'Confessions On A Dance Floor'

midi maker:

Album:

MADONNA

Junire

junire.narod.ru

113

2005

'Sorry'

'Confessions On A Dance Floor'

Album:

MADONNA

Junire

junire.narod.ru

2005

'Sorry'

'Confessions On A Dance Floor'

Album:

MADONNA

Junire

junire.narod.ru

117

2005

'Sorry'

'Confessions On A Dance Floor'

Album:

MADONNA

Junire

junire.narod.ru

121

2005

'Sorry'

'Confessions On A Dance Floor'

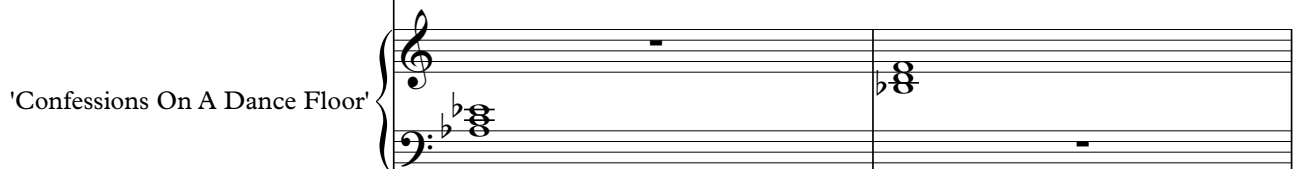

Album:

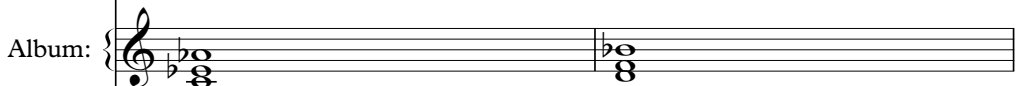

MADONNA

Junire

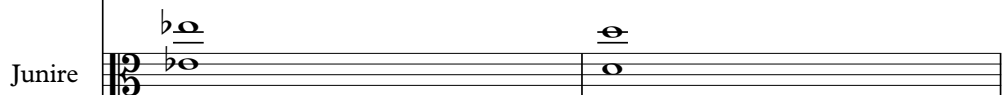

junire.narod.ru

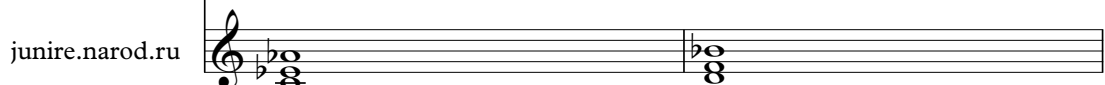

123

2005

'Sorry'

'Confessions On A Dance Floor'

Album:

MADONNA

Junire

junire.narod.ru

125

2005

'Sorry'

'Confessions On A Dance Floor'

Album:

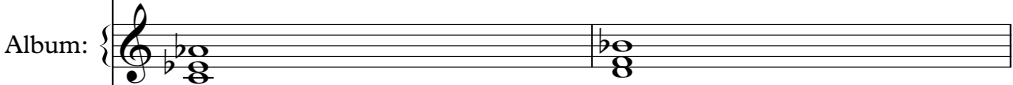

MADONNA

Junire

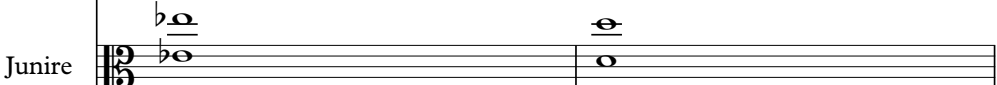

junire.narod.ru

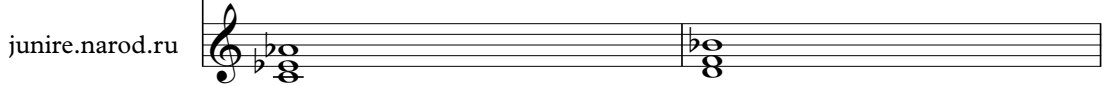

129

2005

'Confessions On A Dance Floor'

Album:

MADONNA

Junire

junire.narod.ru

131

2005

'Confessions On A Dance Floor'

Album:

MADONNA

Junire

junire.narod.ru

133

2005

'Confessions On A Dance Floor'

Album:

MADONNA

Junire

junire.narod.ru

135

2005

'Confessions On A Dance Floor'

Album:

MADONNA

Junire

junire.narod.ru

137

2005

'Confessions On A Dance Floor'

Album:

MADONNA

Junire

junire.narod.ru

139

2005

'Confessions On A Dance Floor'

Album:

MADONNA

Junire

junire.narod.ru

141

2005

'Confessions On A Dance Floor'

Album:

MADONNA

Junire

junire.narod.ru

143

2005

'Confessions On A Dance Floor'

Album:

MADONNA

Junire

junire.narod.ru

2005

Madonna - Sorry

♩ = 133,050079
8

13

17

20

23

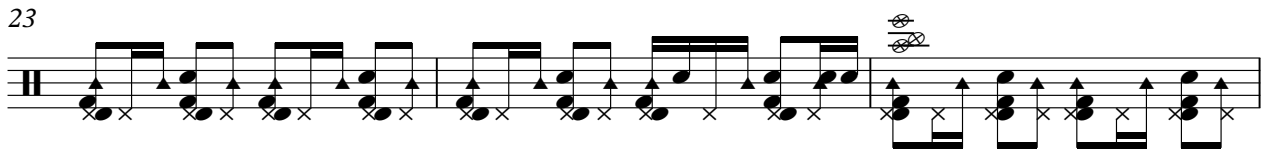

26

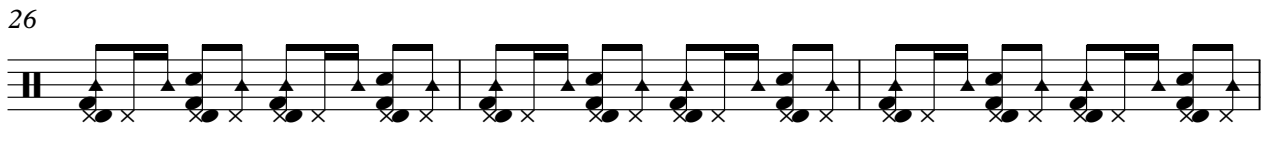

29

32

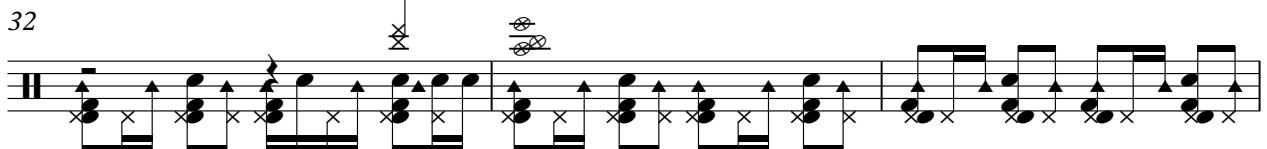

35

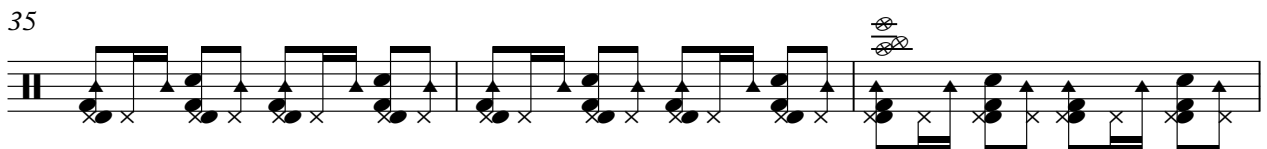

38

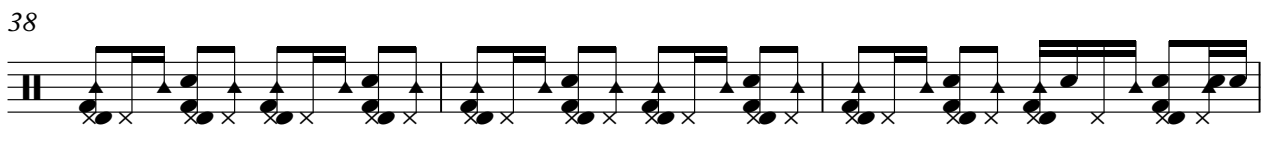

V.S.

41

44

47

50

53

56

59

62

65

68

71

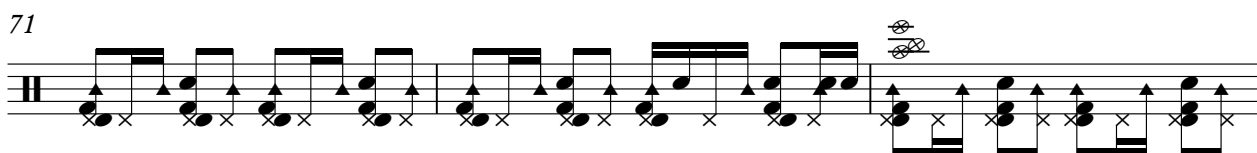

74

77

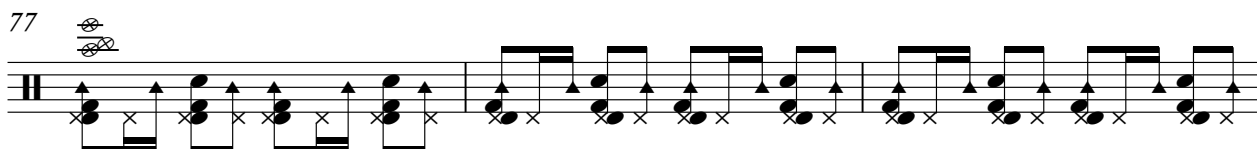

80

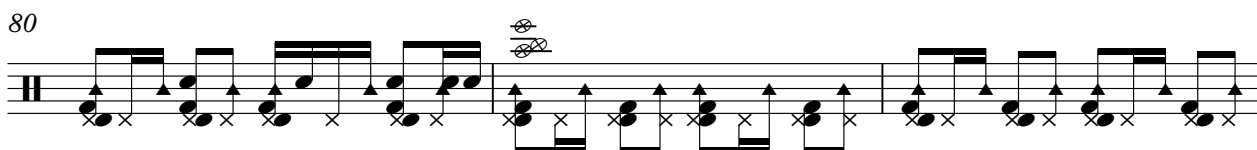

83

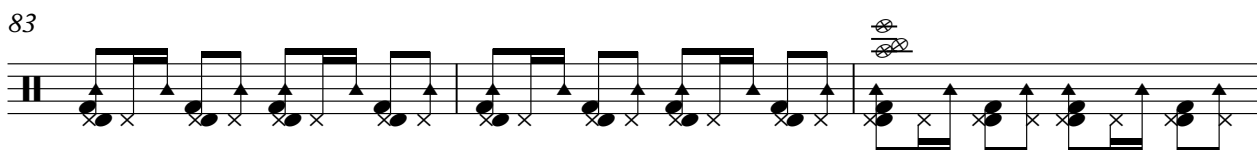

86

89

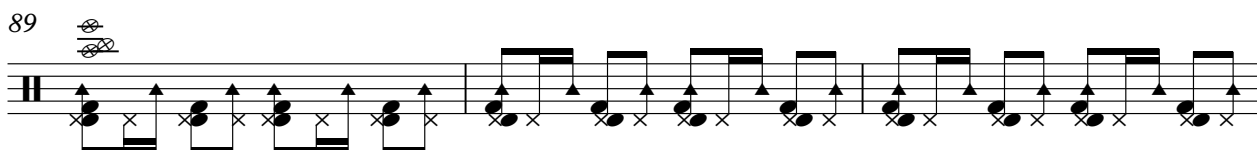

92

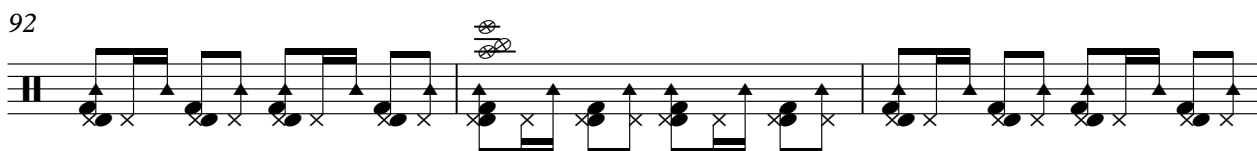

95

98

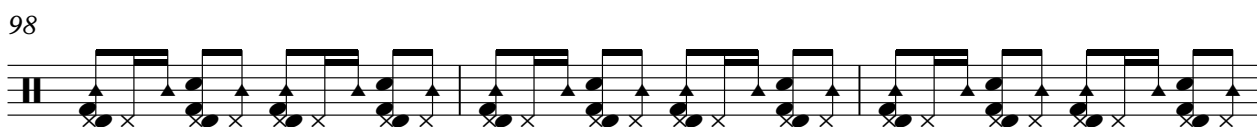

V.S.

101

104

107

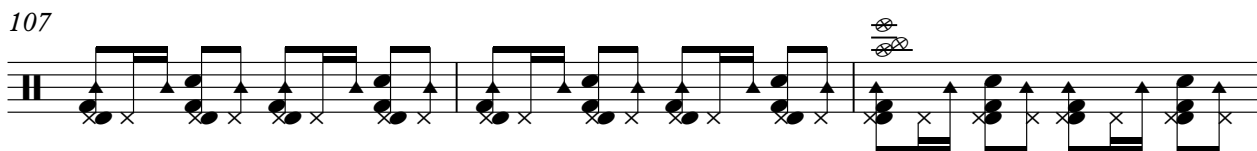

110

113

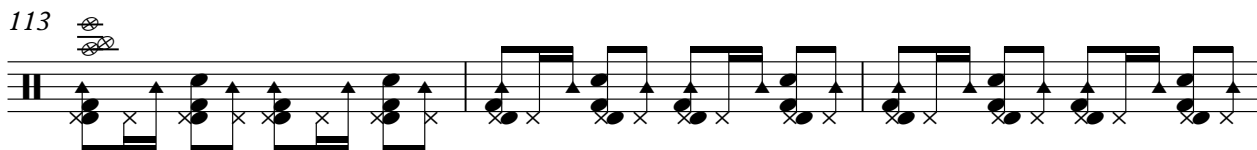

116

119

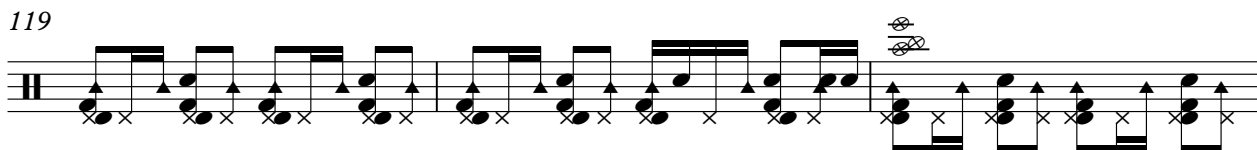

122

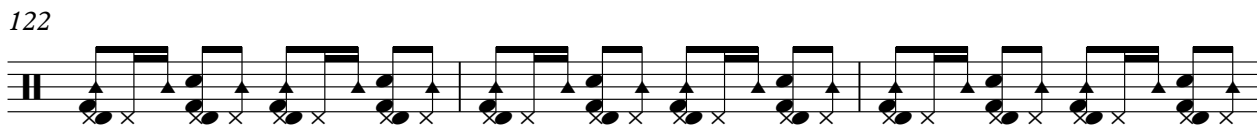

125

128

131

134

137

140

143

'Sorry'

Madonna - Sorry

♩ = 133,050079

32

35

38

41

44

47

16

66

70

74

78

32

113

116

119

122

125

128

Madonna - Sorry

♩ = 133,050079

16

20

24

28

32

36

40

44

48

52

V.S.

56

104

Madonna - Sorry
'Confessions On A Dance Floor'

♩ = 133,050079

10

19

28

37

44

V.S.

51

60

69

76

83

92

101

110

119

128

137

142

Madonna - Sorry

midi maker:

♩ = 133,050079

3

8

13

17

71

91

96

101

106

110

34

Madonna - Sorry

Album:

♩ = 133,050079

10

19

28

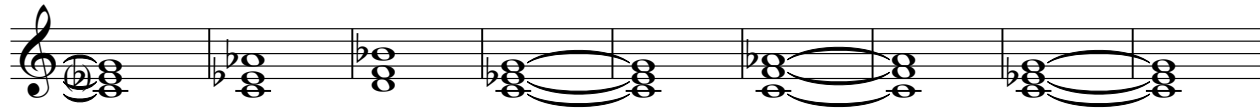

37

44

51

60

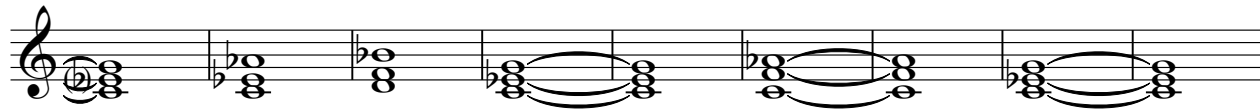

69

76

V.S.

83

92

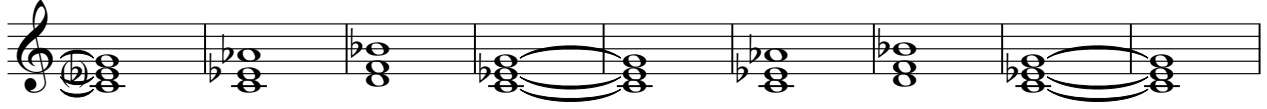

101

110

119

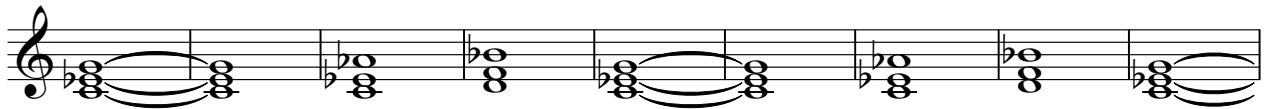

128

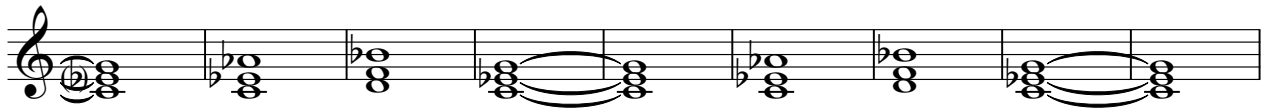

137

142

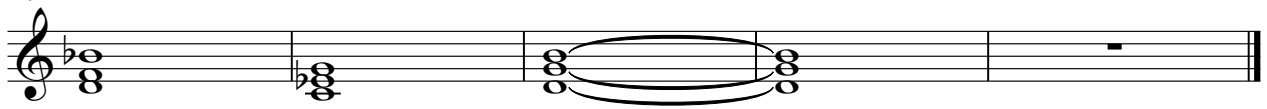

♩ = 133,050079

15

19

24

29

34

39

42

123

128

133

138

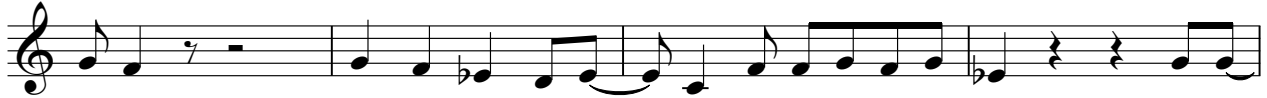

142

2

♩ = 133,050079

80

87

96

105

114

123

132

140

♩ = 133,050079

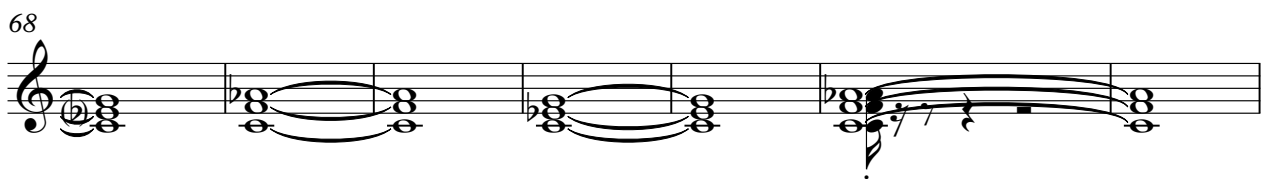
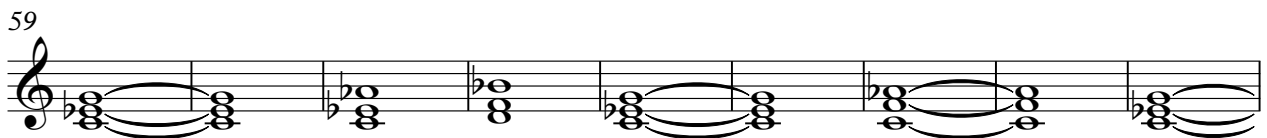
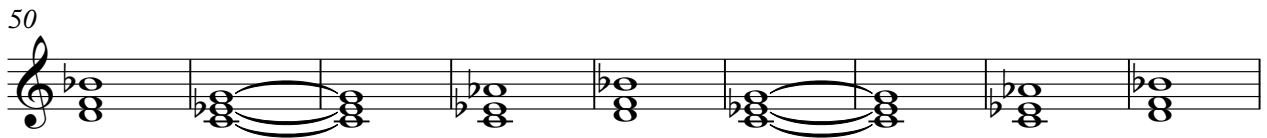
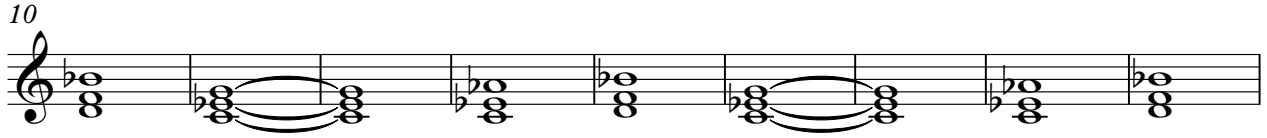

V.S.

81

90

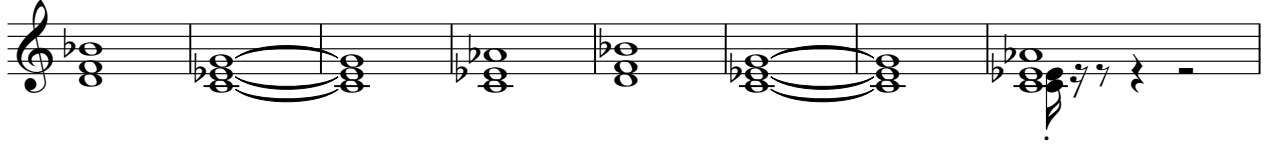

98

107

116

125

134

141

