

Anonymous - Title 69

♩ = 105,999954

OBOE

LA LUNE D'AUTOMNE

GUIT ACC

GUIT JAZZ

BASE

ORGUE

PIANO ELEC

PAD

FANTASIA

♩ = 105,999954

5

LA LUNE D'AUTOMNE

GUIT ACC

GUIT JAZZ

BASE

PIANO ELEC

PAD

9

LA LUNE D'AUTOMNE

GUIT ACC

GUIT JAZZ

BASE

PIANO ELEC

Solo

12

LA LUNE D'AUTOMNE

GUIT ACC

GUIT JAZZ

BASE

PIANO ELEC

Solo

15

LA LUNE D'AUTOMNE

GUIT ACC

GUIT JAZZ

BASE

PIANO ELEC

Solo

18

LA LUNE D'AUTOMNE

GUIT ACC

GUIT JAZZ

BASE

PIANO ELEC

PAD

Solo

21

LA LUNE D'AUTOMNE

GUIT ACC

GUIT JAZZ

BASE

PIANO ELEC

PAD

Solo

LA LUNE D'AUTOMNE

GUIT ACC

GUIT JAZZ

BASE

PIANO ELEC

PAD

FANTASIA

Solo

LA LUNE D'AUTOMNE

GUIT ACC

GUIT JAZZ

BASE

PIANO ELEC

PAD

Solo

30

LA LUNE D'AUTOMNE

GUIT ACC

GUIT JAZZ

BASE

PIANO ELEC

PAD

Solo

34

LA LUNE D'AUTOMNE

GUIT ACC

GUIT JAZZ

BASE

PIANO ELEC

PAD

Solo

37

LA LUNE D'AUTOMNE

GUIT ACC

GUIT JAZZ

BASE

PIANO ELEC

PAD

Solo

40

LA LUNE D'AUTOMNE

GUIT ACC

GUIT JAZZ

BASE

PIANO ELEC

PAD

FANTASIA

Solo

LA LUNE D'AUTOMNE

44 7

GUIT ACC

GUIT JAZZ

BASE

PIANO ELEC

PAD

Solo

LA LUNE D'AUTOMNE

47

GUIT ACC

GUIT JAZZ

BASE

PIANO ELEC

PAD

Solo

50

LA LUNE D'AUTOMNE

GUIT ACC

GUIT JAZZ

BASE

PIANO ELEC

PAD

Solo

53

LA LUNE D'AUTOMNE

GUIT ACC

GUIT JAZZ

BASE

PIANO ELEC

PAD

Solo

56

LA LUNE D'AUTOMNE

GUIT ACC

GUIT JAZZ

BASE

PIANO ELEC

PAD

FANTASIA

Solo

59

LA LUNE D'AUTOMNE

GUIT ACC

GUIT JAZZ

BASE

PIANO ELEC

PAD

FANTASIA

Solo

LA LUNE D'AUTOMNE

63

LA LUNE D'AUTOMNE

66

69

LA LUNE D'AUTOMNE

GUIT ACC

GUIT JAZZ

BASE

PIANO ELEC

PAD

Solo

72

OBOE

LA LUNE D'AUTOMNE

GUIT ACC

GUIT JAZZ

BASE

ORGUE

PIANO ELEC

PAD

Solo

75

OBOE

LA LUNE D'AUTOMNE

GUIT ACC

GUIT JAZZ

BASE

ORGUE

PIANO ELEC

PAD

78

OBOE

LA LUNE D'AUTOMNE

GUIT ACC

GUIT JAZZ

BASE

ORGUE

PIANO ELEC

PAD

81

OBOE

LA LUNE D'AUTOMNE

GUIT ACC

GUIT JAZZ

BASE

ORGUE

PIANO ELEC

PAD

84

OBOE

LA LUNE D'AUTOMNE

GUIT ACC

GUIT JAZZ

BASE

ORGUE

PIANO ELEC

PAD

87

LA LUNE D'AUTOMNE

GUIT ACC

GUIT JAZZ

BASE

PIANO ELEC

PAD

Solo

90

LA LUNE D'AUTOMNE

GUIT ACC

GUIT JAZZ

BASE

ORGUE

PIANO ELEC

Solo

93

LA LUNE D'AUTOMNE

GUIT ACC

GUIT JAZZ

BASE

ORGUE

PIANO ELEC

Solo

96

LA LUNE D'AUTOMNE

GUIT ACC

GUIT JAZZ

BASE

ORGUE

PIANO ELEC

PAD

Solo

LA LUNE D'AUTOMNE

99

LA LUNE D'AUTOMNE

GUIT ACC

GUIT JAZZ

BASE

ORGUE

PIANO ELEC

PAD

Solo

LA LUNE D'AUTOMNE

102

LA LUNE D'AUTOMNE

GUIT ACC

GUIT JAZZ

BASE

ORGUE

PIANO ELEC

PAD

FANTASIA

Solo

105

LA LUNE D'AUTOMNE

GUIT ACC

GUIT JAZZ

BASE

ORGUE

PIANO ELEC

PAD

Solo

108

LA LUNE D'AUTOMNE

GUIT ACC

GUIT JAZZ

BASE

ORGUE

PIANO ELEC

PAD

Solo

LA LUNE D'AUTOMNE

112

LA LUNE D'AUTOMNE

GUIT ACC

GUIT JAZZ

BASE

ORGUE

PIANO ELEC

PAD

Solo

3

LA LUNE D'AUTOMNE

115

LA LUNE D'AUTOMNE

GUIT ACC

GUIT JAZZ

BASE

ORGUE

PIANO ELEC

PAD

Solo

118

LA LUNE D'AUTOMNE

GUIT ACC

GUIT JAZZ

BASE

ORGUE

PIANO ELEC

PAD

FANTASIA

122

LA LUNE D'AUTOMNE

GUIT ACC

GUIT JAZZ

BASE

ORGUE

PIANO ELEC

PAD

LA LUNE D'AUTOMNE

126

LA LUNE D'AUTOMNE

GUIT ACC

GUIT JAZZ

BASE

ORGUE

PIANO ELEC

PAD

LA LUNE D'AUTOMNE

130

LA LUNE D'AUTOMNE

GUIT ACC

GUIT JAZZ

BASE

ORGUE

PIANO ELEC

PAD

134

LA LUNE D'AUTOMNE

GUIT ACC

GUIT JAZZ

BASE

ORGUE

PIANO ELEC

PAD

138

LA LUNE D'AUTOMNE

GUIT ACC

GUIT JAZZ

BASE

ORGUE

PIANO ELEC

PAD

LA LUNE D'AUTOMNE

GUIT ACC

GUIT JAZZ

BASE

ORGUE

PIANO ELEC

PAD

The score is written in 4/4 time and includes various musical notations such as chords, melodic lines, and rests.

OBOE

Anonymous - Title 69

♩ = 105,999954

73

78

83

57

LA LUNE D'AUTOMNE

Anonymous - Title 69

♩ = 105,999954

5/4

5

9

13

17

21

25

29

33

37

V.S.

LA LUNE D'AUTOMNE

41

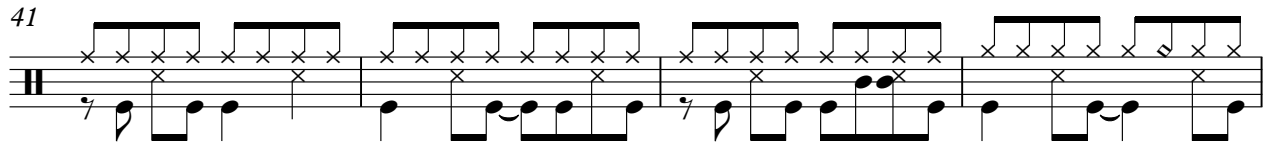

45

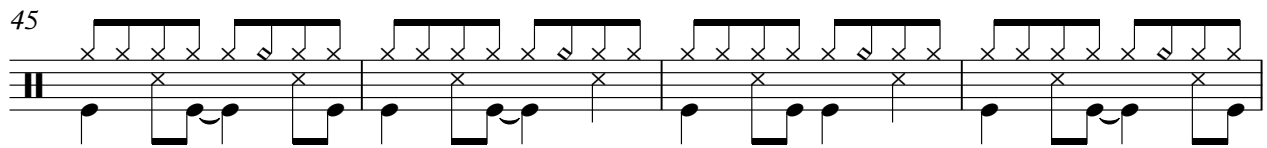

49

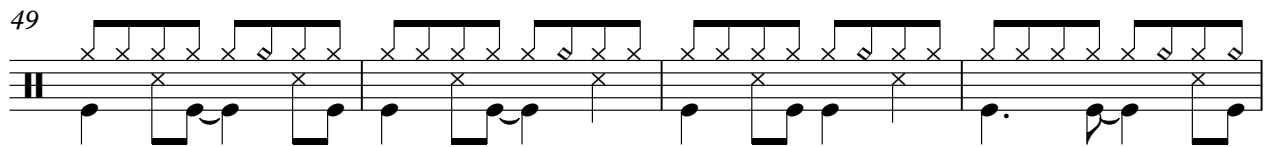

53

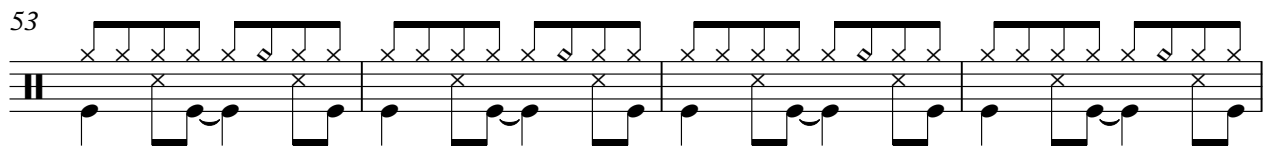

57

61

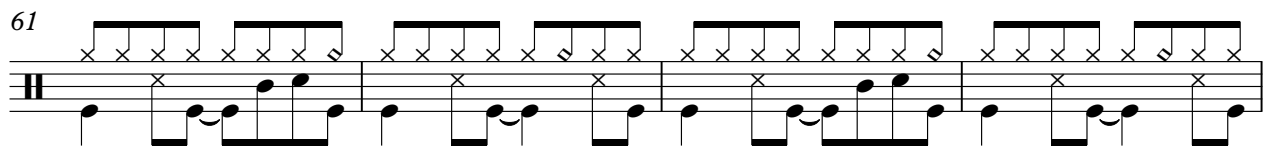

65

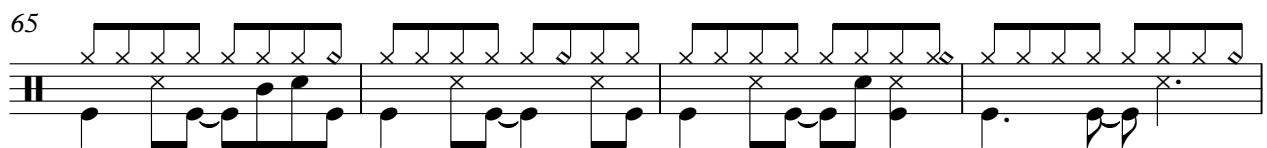

69

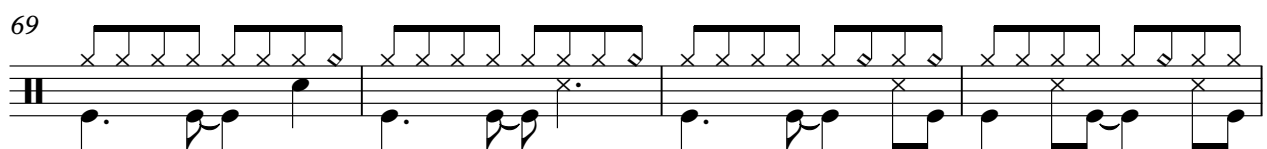

73

76

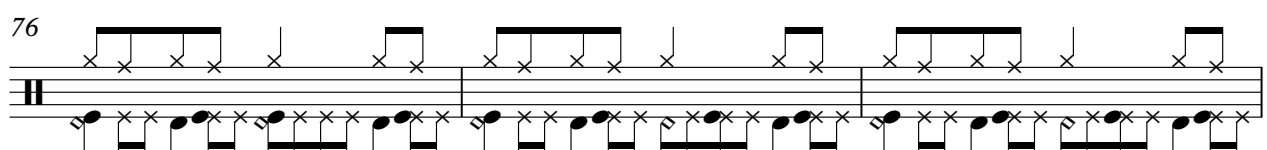

LA LUNE D'AUTOMNE

79

82

85

88

92

96

100

104

108

112

V.S.

LA LUNE D'AUTOMNE

116

120

124

128

132

136

139

3

♩ = 105,999954

V.S.

37

40

44

47

50

54

58

61

64

68

108

112

115

118

122

126

130

134

138

GUIT JAZZ

Anonymous - Title 69

♩ = 105,999954

6

10

15

20

24

28

32

36

41

V.S.

46

51

55

58

63

67

72

77

82

87

92

97

101

104

109

113

118

122

127

132

V.S.

137

A single line of musical notation on a five-line staff. The notation is in a key signature of one flat (B-flat) and a common time signature. It begins with a treble clef. The first measure contains a series of chords and notes: a B-flat major triad (B-flat, D, F), a B-flat major triad with a second flat (B-flat, D, F, B-flat), a B-flat major triad with a second flat and a second sharp (B-flat, D, F, B-flat, D-sharp), a B-flat major triad with a second flat and a second sharp (B-flat, D, F, B-flat, D-sharp), and a B-flat major triad with a second flat and a second sharp (B-flat, D, F, B-flat, D-sharp). The second measure contains a series of chords and notes: a B-flat major triad with a second flat (B-flat, D, F, B-flat), a B-flat major triad with a second flat and a second sharp (B-flat, D, F, B-flat, D-sharp), a B-flat major triad with a second flat and a second sharp (B-flat, D, F, B-flat, D-sharp), a B-flat major triad with a second flat and a second sharp (B-flat, D, F, B-flat, D-sharp), and a B-flat major triad with a second flat and a second sharp (B-flat, D, F, B-flat, D-sharp). The third measure contains a series of chords and notes: a B-flat major triad with a second flat (B-flat, D, F, B-flat), a B-flat major triad with a second flat and a second sharp (B-flat, D, F, B-flat, D-sharp), a B-flat major triad with a second flat and a second sharp (B-flat, D, F, B-flat, D-sharp), a B-flat major triad with a second flat and a second sharp (B-flat, D, F, B-flat, D-sharp), and a B-flat major triad with a second flat and a second sharp (B-flat, D, F, B-flat, D-sharp). The fourth measure contains a series of chords and notes: a B-flat major triad with a second flat (B-flat, D, F, B-flat), a B-flat major triad with a second flat and a second sharp (B-flat, D, F, B-flat, D-sharp), a B-flat major triad with a second flat and a second sharp (B-flat, D, F, B-flat, D-sharp), a B-flat major triad with a second flat and a second sharp (B-flat, D, F, B-flat, D-sharp), and a B-flat major triad with a second flat and a second sharp (B-flat, D, F, B-flat, D-sharp). The fifth measure contains a series of chords and notes: a B-flat major triad with a second flat (B-flat, D, F, B-flat), a B-flat major triad with a second flat and a second sharp (B-flat, D, F, B-flat, D-sharp), a B-flat major triad with a second flat and a second sharp (B-flat, D, F, B-flat, D-sharp), a B-flat major triad with a second flat and a second sharp (B-flat, D, F, B-flat, D-sharp), and a B-flat major triad with a second flat and a second sharp (B-flat, D, F, B-flat, D-sharp). The sixth measure contains a series of chords and notes: a B-flat major triad with a second flat (B-flat, D, F, B-flat), a B-flat major triad with a second flat and a second sharp (B-flat, D, F, B-flat, D-sharp), a B-flat major triad with a second flat and a second sharp (B-flat, D, F, B-flat, D-sharp), a B-flat major triad with a second flat and a second sharp (B-flat, D, F, B-flat, D-sharp), and a B-flat major triad with a second flat and a second sharp (B-flat, D, F, B-flat, D-sharp). The seventh measure contains a series of chords and notes: a B-flat major triad with a second flat (B-flat, D, F, B-flat), a B-flat major triad with a second flat and a second sharp (B-flat, D, F, B-flat, D-sharp), a B-flat major triad with a second flat and a second sharp (B-flat, D, F, B-flat, D-sharp), a B-flat major triad with a second flat and a second sharp (B-flat, D, F, B-flat, D-sharp), and a B-flat major triad with a second flat and a second sharp (B-flat, D, F, B-flat, D-sharp). The eighth measure contains a series of chords and notes: a B-flat major triad with a second flat (B-flat, D, F, B-flat), a B-flat major triad with a second flat and a second sharp (B-flat, D, F, B-flat, D-sharp), a B-flat major triad with a second flat and a second sharp (B-flat, D, F, B-flat, D-sharp), a B-flat major triad with a second flat and a second sharp (B-flat, D, F, B-flat, D-sharp), and a B-flat major triad with a second flat and a second sharp (B-flat, D, F, B-flat, D-sharp). The piece ends with a double bar line and a fermata over the final note.

2

60

65

71

79

87

93

100

106

111

118

124

131

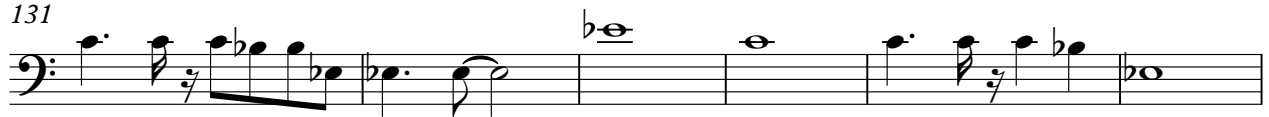

137

ORGUE

Anonymous - Title 69

♩ = 105,999954

73

78

84

5

94

99

105

112

V.S.

♩ = 105,999954

7

14

21

28

33

40

48

54

59

65

72

81

90

97

102

108

115

V.S.

122

128

134

139

♩ = 105,999954

58

66

75

81

86

97

102

108

116

122

127

135

FANTASIA

Anonymous - Title 69

♩ = 105,999954

23 15

41

14

58

42

103

14

118

24

Anonymous - Title 69

Solo

♩ = 105,999954

8

11

15

18

21

24

28

33

36

39

3

3

3

2

43 *Solo*

46

50

53

56

60

64

68

71 **13**

87

Solo

90

93

96

99

103

108

112

115

26