

Anonymous - Title 71

♩ = 120,000000

Panpipes

Electric Guitar

Electric Guitar

6

Pan.

Perc.

E. Gtr.

E. Gtr.

12

Pan.

Perc.

E. Gtr.

E. Gtr.

18

Pan.

Perc.

E. Gtr.

E. Gtr.

E. Gtr.

E. Bass

24

Pan.

Perc.

E. Gtr.

E. Gtr.

E. Gtr.

E. Bass

29

Pan. Perc. E. Gtr. E. Bass Solo

34

Pan. Perc. E. Gtr. E. Bass Solo

40

Pan. Perc. E. Gtr. E. Bass Solo

46

Perc. E. Gtr. E. Bass Solo

51

Perc. E. Gtr. E. Bass Solo

56

Perc. E. Gtr. E. Bass Solo

62

Perc.

E. Gtr.

E. Bass

Solo

68

Perc.

E. Gtr.

E. Bass

Solo

74

Perc.

E. Gtr.

E. Gtr.

E. Gtr.

E. Bass

Solo

79

Perc.

E. Gtr.

E. Gtr.

E. Gtr.

E. Bass

Solo

85

Pan.

Perc.

E. Gtr.

E. Gtr.

E. Gtr.

E. Gtr.

E. Bass

Solo

92

Pan.

Perc.

E. Gtr.

E. Gtr.

E. Gtr.

E. Gtr.

E. Bass

Solo

98

Pan.

Perc.

E. Gtr.

E. Gtr.

E. Gtr.

E. Gtr.

E. Bass

103

Pan. Perc. E. Gtr. E. Gtr. E. Gtr. E. Bass

109

Pan. Perc. E. Gtr. E. Bass

114

Pan. Perc. E. Gtr. E. Bass Solo

120

Pan. Perc. E. Gtr. E. Bass Solo

126

Perc. E. Gtr. E. Bass Solo

132

Perc.

E. Gtr.

E. Bass

Solo

137

Perc.

E. Gtr.

E. Bass

Solo

143

Perc.

E. Gtr.

E. Bass

Solo

149

Perc.

E. Gtr.

E. Bass

Solo

155

Perc.

E. Gtr.

E. Bass

Solo

160

Perc.

E. Gtr.

E. Gtr.

E. Gtr.

E. Bass

Solo

165

Perc.

E. Gtr.

E. Bass

Solo

171

Pan.

Perc.

E. Gtr.

E. Gtr.

E. Gtr.

E. Gtr.

E. Bass

Solo

177

Pan.  
Perc.  
E. Gtr.  
E. Gtr.  
E. Gtr.  
E. Gtr.  
E. Bass  
Solo

183

Pan.  
Perc.  
E. Gtr.  
E. Gtr.  
E. Gtr.  
E. Gtr.  
E. Bass  
Solo

189

Pan.

Perc.

E. Gtr.

E. Gtr.

E. Gtr.

E. Gtr.

E. Bass

Solo

196

Perc.

E. Gtr.

E. Bass

Solo

202

Perc. E. Gtr. E. Bass Solo

208

Perc. E. Gtr. E. Bass Solo

215

Perc. E. Gtr. E. Gtr. E. Bass Solo

221

Perc.

E. Gtr.

E. Gtr.

E. Gtr.

E. Bass

Solo

226

Perc.

E. Gtr.

E. Gtr.

E. Gtr.

E. Bass

Solo

231

Perc.

E. Gtr.

E. Gtr.

E. Gtr.

E. Bass

Solo

236

Perc.

E. Gtr.

E. Bass

Solo

242

Pan.  
Perc.  
E. Gtr.  
E. Gtr.  
E. Gtr.  
E. Gtr.  
E. Bass  
Solo

248

Pan.  
Perc.  
E. Gtr.  
E. Gtr.  
E. Gtr.  
E. Gtr.  
E. Bass  
Solo

254

Pan.

Perc.

E. Gtr.

E. Gtr.

E. Gtr.

E. Gtr.

E. Bass

Solo

259

Pan.

Perc.

E. Gtr.

E. Gtr.

E. Gtr.

E. Gtr.

E. Bass

Solo

264

Pan.

Perc.

E. Gtr.

E. Gtr.

E. Gtr.

E. Gtr.

E. Bass

Solo

270

Pan.

Perc.

E. Gtr.

E. Gtr.

E. Gtr.

E. Gtr.

E. Bass

Solo

275

Pan.  
Perc.  
E. Gtr.  
E. Gtr.  
E. Gtr.  
E. Gtr.  
E. Bass  
Solo

280

Pan.  
Perc.  
E. Gtr.  
E. Gtr.  
E. Gtr.  
E. Gtr.  
E. Bass  
Solo

286

Pan.

Perc.

E. Gtr.

E. Gtr.

E. Gtr.

E. Gtr.

E. Bass

Solo

291

Pan.

Perc.

E. Gtr.

E. Gtr.

E. Gtr.

E. Gtr.

E. Bass

Solo

296

302

Pan.

Perc.

E. Gtr.

E. Gtr.

E. Gtr.

E. Gtr.

E. Gtr.

E. Bass

Solo

Panpipes

Anonymous - Title 71

♩ = 120,000000

7

12

17

22

27

32

36

52

Panpipes

90

95

100

105

110

115

120

52

176

181

186

52

242

247

252

257

262

267

272

277

282

287

V.S.

Panpipes

292

Anonymous - Title 71

Percussion

♩ = 120,000000

5

V.S.

88

96

105

113

121

129

137

145

153

161

168

176

185

193

201

208

215

223

230

238

V.S.

246

255

264

273

282

291

299

♩ = 120,000000

21

30

41

51

61

69

78

86

95

101

106

117

126

137

147

156

165

172

182

193

204

215

224

232

239

249

260

272

284

296

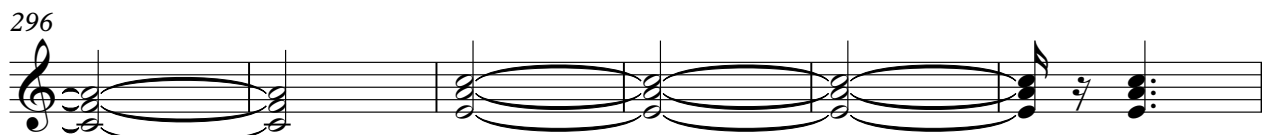

V.S.

302

♩ = 120,000000

**307**

♩ = 120,000000

4

12

21 50

79 10

96

106 51

164 10

180

189 26

219 4

228

10

245

254

263

271

279

288

297

302

3

♩ = 120,000000

4

11

19 65

91

99

109 65

179

187 49

242

250

258

266

274

282

290

298

303

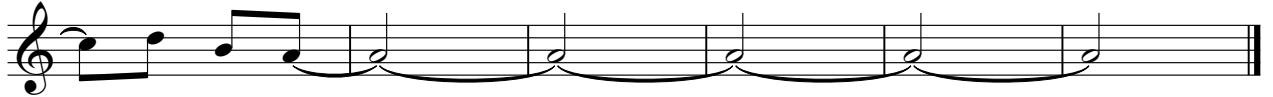

Electric Guitar

242

250

258

266

274

282

290

298

302

5-string Electric Bass

Anonymous - Title 71

♩ = 120,000000

21

27

34

41

48

54

60

67

73

78

V.S.

151

157

162

167

175

182

189

200

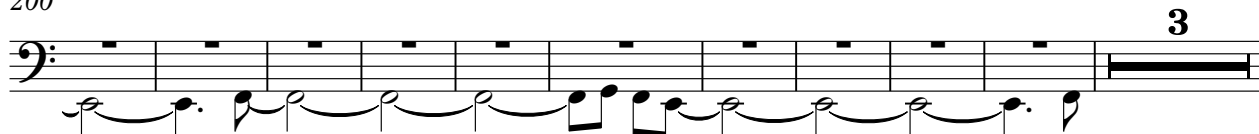

213

220

226

231

237

245

252

259

266

273

280

287

294

301

Anonymous - Title 71

Solo

♩ = 120,000000

29

34

41

2

48

54

4

63

2

70

77

83

3

90

6

16

Solo

114

120

127

3

135

142

4

2

153

159

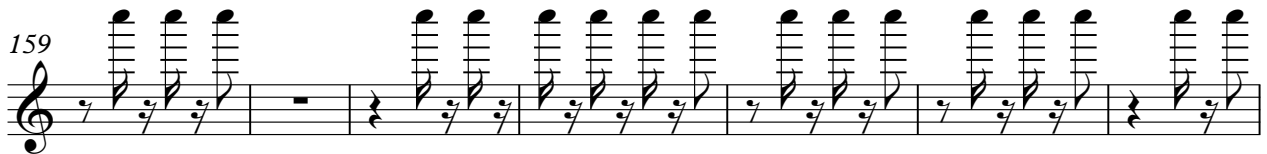

166

3

174

6

6

190

7

202 Solo 3

208 4

217 2

224

231

237 3 2 2

248 2 2

257 2 2

266 2 2

273 2 2

4

280

Solo

288

297