

Anonymous - Title 78

♩ = 154,999908

Drums

Bass

Piano

♩ = 154,999908

4

Drums

Bass

Piano

7

Drums

Bass

Piano

10

Drums

Bass

Piano

12

Drums

Bass

Piano

14

Drums

Bass

Piano

16

Drums

Bass

Piano

Solo

18

Drums

Bass

Piano

Solo

20

Drums

Bass

Piano

Solo

23

Drums

Bass

Piano

Solo

26

Drums

Bass

Piano

Solo

28

Drums

Bass

Piano

Solo

31

Drums

Bass

Piano

Solo

33

Drums

Bass

Piano

Solo

36

Drums

Bass

Piano

Solo

39

Drums

Bass

Piano

Solo

42

Drums

Bass

Piano

Solo

45

Drums

Bass

Piano

Solo

48

Drums

Bass

Piano

Solo

50

Drums

Bass

Piano

Solo

52

Drums

Bass

Piano

Solo

55

Drums

Bass

Piano

Solo

57

Drums

Bass

Piano

Solo

59

Drums

Bass

Piano

Solo

62

Drums

Bass

Piano

Solo

65

Drums

Bass

Piano

Solo

67

Drums

Bass

Piano

Solo

70

Drums

Bass

Piano

Solo

73

Drums

Bass

Piano

Solo

75

Drums

Bass

Piano

Solo

77

Drums

Bass

Piano

Solo

80

Drums

Bass

Piano

Solo

83

Drums

Bass

Piano

Solo

86

Drums

Bass

Piano

Solo

88

Drums

Bass

Piano

Solo

91

Drums

Bass

Piano

Solo

93

Drums

Bass

Piano

Solo

95

Drums

Bass

Piano

Solo

98

Drums

Bass

Piano

Solo

101

Drums

Bass

Piano

104

Drums

Bass

Piano

107

Drums

Bass

Piano

110

Drums

Bass

Piano

113

Drums

Bass

Piano

115

Drums

Bass

Piano

117

Drums

Bass

Piano

119

Drums

Bass

Piano

121

Drums

Bass

Piano

123

Drums

Bass

Piano

125

Drums

Bass

Piano

127

Drums

Bass

Piano

129

Drums

Bass

Piano

132

Drums

Bass

Piano

135

Drums

Bass

Piano

137

Drums

Bass

Piano

Solo

139

Drums

Bass

Piano

Solo

141

Drums

Bass

Piano

Solo

143

Drums

Bass

Piano

Solo

146

Drums

Bass

Piano

Solo

149

Drums

Bass

Piano

Solo

152

Drums

Bass

Piano

Solo

155

Drums

Bass

Piano

Solo

158

Drums

Bass

Piano

Solo

161

Drums

Bass

Piano

164

Drums

Bass

Piano

165

Drums

Bass

Piano

167

Drums

Bass

Piano

$\text{♩} = 172,000107$

170

Drums

Bass

Piano

172

Drums

Bass

Piano

174

Drums

Bass

Piano

177

Drums

Bass

Piano

179

Drums

Bass

Piano

182

Drums

Bass

Piano

184

Drums

Bass

Piano

186

Drums

Bass

Piano

189

Drums

Bass

Piano

191

Drums

Bass

Piano

194

Drums

Bass

Piano

196

Drums

Bass

Piano

198

Drums

Bass

Bass line notation for measures 198-201. Measure 198: G2 (bowed), A2, B2, C3. Measure 199: D3, E3, F3, G3. Measure 200: Rest. Measure 201: G2, F2, E2, D2.

Piano

Drums

Anonymous - Title 78

♩ = 154,999908

5

8

12

16

21

25

28

Drums

32

37

41

47

51

56

61

65

70

74

Drums

78

84

88

91

94

98

102

106

110

114

V.S.

Drums

118

118

122

122

126

126

130

130

134

134

138

138

142

142

146

146

150

150

154

154

Drums

158

162

166

♩ = 172,000107

169

173

177

181

185

189

193

V.S.

6

Drums

197

44

48

52

57

61

64

69

73

77

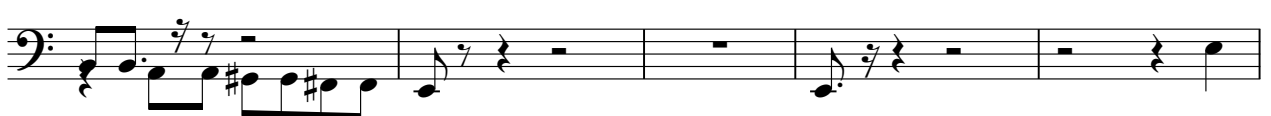

82

86

89

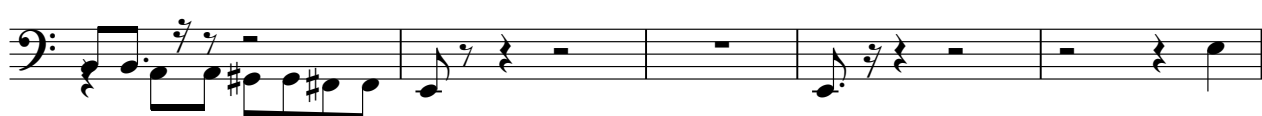

94

97

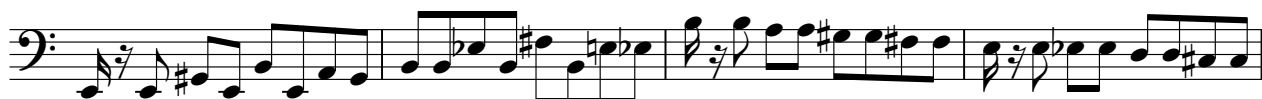

101

104

107

111

114

117

V.S.

120

123

126

129

133

136

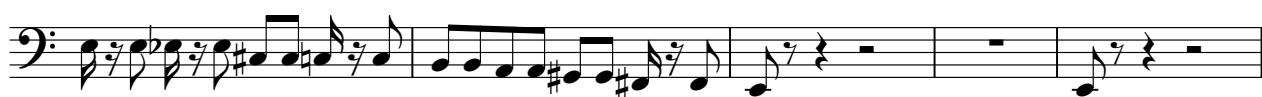

141

145

148

152

156

160

164

167 ♩ = 172,000107

171

174

177

181

185

189

V.S.

192

A single musical staff in bass clef containing measure 192. The measure consists of four eighth notes in a sequence: C2, D2, E2, and F2. The notes are beamed together in pairs. The key signature has one sharp (F#).

196

A single musical staff in bass clef containing measure 196. The measure consists of a series of eighth notes: C2, D2, E2, F2, G2, A2, B2, C3, D3, E3, F3, G3, A3, B3, C4. There are ties between several notes. The key signature has one sharp (F#).

198

A single musical staff in bass clef containing measure 198. The measure starts with a double bar line and a key signature change to one flat (Bb). It contains a series of eighth notes: Bb1, C2, D2, E2, F2, G2, A2, Bb2, C3, D3, E3, F3, G3, A3, Bb3, C4. There are ties between several notes. The measure ends with a double bar line.

Piano

Anonymous - Title 78

♩ = 154,999908

5

9

12

15

18

22

26

29

33

V.S.

V.S.

141

6

144

148

3

151

154

157

161

164

165

3 3 3 3

♩ = 172,000107

168

171

174

177

180

183

186

189

192

195

197 Piano 7

198

Anonymous - Title 78

Solo

♩ = 154,999908

16

19

22

26

30

33

37

41

44

48

51

55

58

62

66

69

73

Solo

3

77 *Solo* ³

81

85

89

92

95

99 **37**

138

141

145 **2**

4

150

Solo

154

158

160

6

34

♩ = 172,000107