

Anonymous - Title 86

♩ = 113,999954

DRUMS

SYNT ANALOGUE

overd

overd

BASS

3

DRUMS

overd

overd

BASS

DRUMS

SYNT ANALOGUE

overd

overd

BASS

5

DRUMS

SYNT ANALOGUE

overd

BASS

7

8/4

8 3

DRUMS

overd

overd

BASS

Solo

9

DRUMS

overd

overd

BASS

Solo

10

DRUMS

SYNT ANALOGUE

overd

overd

BASS

Solo

12

DRUMS

SYNT ANALOGUE

overd

BASS

14

DRUMS

overd

overd

BASS

Solo

15

DRUMS

overd

overd

BASS

Solo

DRUMS

16

overd

overd

BASS

Solo

DRUMS

18

SYNT ANALOGUE

overd

BASS

20

DRUMS

overd

BASS

Solo

21

DRUMS

overd

BASS

Solo

22

DRUMS

overd

BASS

Solo

23

DRUMS

overd

BASS

24

DRUMS

SYNT ANALOGUE

overd

BASS

Solo

25

DRUMS

SYNT ANALOGUE

overd

BASS

Solo

26

DRUMS

SYNT ANALOGUE

overd

BASS

Solo

DRUMS

SYNT ANALOGUE

27

overd

BASS

Solo

DRUMS

overd

overd

BASS

Solo

28

29

DRUMS

overd

overd

BASS

Solo

30

DRUMS

overd

overd

BASS

Solo

32

DRUMS

SYNT ANALOGUE

overd

BASS

34

DRUMS

overd

overd

BASS

Solo

35

DRUMS

overd

overd

BASS

Solo

36

DRUMS

overd

overd

BASS

Solo

38

DRUMS

SYNT ANALOGUE

overd

BASS

40

DRUMS

overd

BASS

Solo

41

DRUMS

overd

BASS

Solo

42

DRUMS

overd

BASS

Solo

43

DRUMS

overd

BASS

44

DRUMS

SYNT ANALOGUE

overd

BASS

Solo

45

DRUMS

SYNT ANALOGUE

overd

BASS

Solo

46

DRUMS

SYNT ANALOGUE

overd

BASS

Solo

47

DRUMS

SYNT ANALOGUE

overd

BASS

Solo

48

DRUMS

overd

overd

BASS

49

DRUMS

overd

overd

BASS

51

DRUMS

SYNT ANALOGUE

overd

overd

BASS

53

DRUMS

SYNT ANALOGUE

overd

BASS

54

DRUMS

overd

overd

BASS

55

DRUMS

overd

overd

BASS

57

DRUMS

SYNT ANALOGUE

overd

overd

BASS

59

DRUMS

SYNT ANALOGUE

overd

BASS

60

DRUMS

SYNT ANALOGUE

overd

BASS

Solo

61

DRUMS

SYNT ANALOGUE

overd

BASS

Solo

62

DRUMS

SYNT ANALOGUE

overd

BASS

Solo

63

DRUMS

SYNT ANALOGUE

overd

BASS

64

DRUMS

SYNT ANALOGUE

overd

BASS

Solo

65

DRUMS

SYNT ANALOGUE

overd

BASS

Solo

66

DRUMS

SYNT ANALOGUE

overd

BASS

Solo

67

DRUMS

SYNT ANALOGUE

overd

BASS

Solo

68

DRUMS

SYNT ANALOGUE

overd

BASS

Solo

69

DRUMS

SYNT ANALOGUE

overd

BASS

Solo

70

DRUMS

SYNT ANALOGUE

overd

BASS

Solo

71

DRUMS

SYNT ANALOGUE

overd

BASS

72

DRUMS

SYNT ANALOGUE

overd

BASS

Solo

73

DRUMS

SYNT ANALOGUE

overd

BASS

Solo

74

DRUMS

SYNT ANALOGUE

overd

BASS

Solo

75

DRUMS

SYNT ANALOGUE

overd

BASS

Solo

Anonymous - Title 86

DRUMS

♩ = 113,999954

V.S.

DRUMS

27

29

32

35

38

41

43

45

47

49

DRUMS

52

55

58

61

63

65

67

69

71

73

V.S.

4

DRUMS

75

SYNT ANALOGUE

Anonymous - Title 86

♩ = 113,999954

8

14

20

26

32

38

44

46

52

57

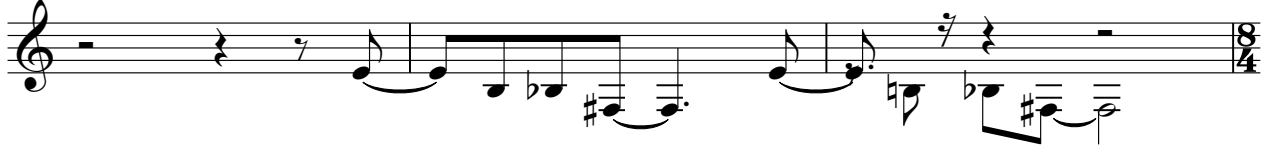

60

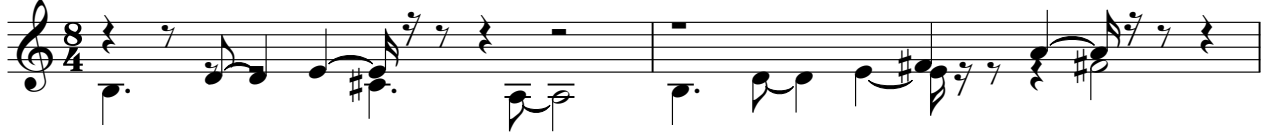

62

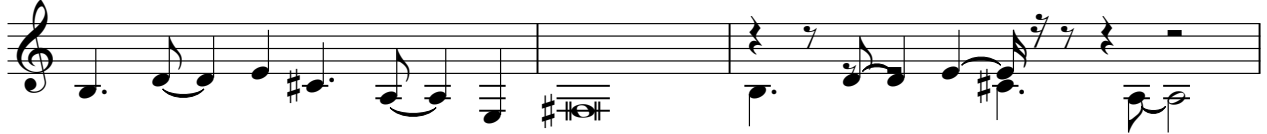

65

68

70

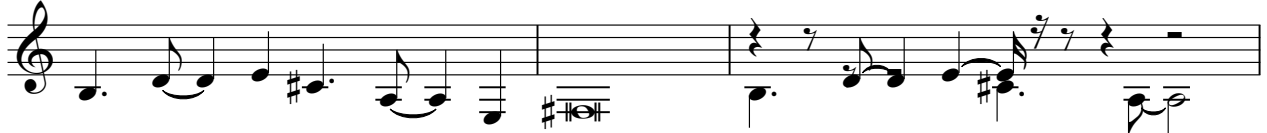

73

Anonymous - Title 86

overd

♩ = 113,999954

7

13

19

23

28

34

40

44

48

V.S.

52

58

63

68

72

Anonymous - Title 86

overd

♩ = 113,999954

4

8

10

14

16

28

30

34

36

2

overd

48

50

54

56

60

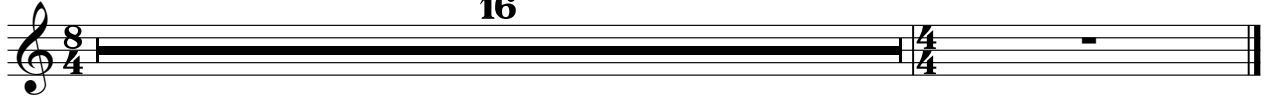

Anonymous - Title 86

BASS

♩ = 113,999954

3

6

9

12

15

18

21

23

25

V.S.

27

29

32

35

38

41

43

45

47

49

2

Solo

34

36

40

42

44

46

50

60

62

64

66

Solo

68

70

73

74
