

Anonymous - Title 88

♩ = 157,999939

Harmonica SOLO

Drums

Taiko

Muted Guitar

Steel Str. Guitar

Distortion Guitar

Gt. Feedback

Distortion Guitar

Fretless Bass

Organ 3

♩ = 157,999939

6

Drums

Taiko

Muted Guitar

Steel Str. Guitar

Distortion Guitar

10

Drums

Taiko

Muted Guitar

Steel Str. Guitar

Distortion Guitar

Solo

14

Drums

Taiko

Muted Guitar

Steel Str. Guitar

Distortion Guitar

Solo

17

Drums

Taiko

Muted Guitar

Steel Str. Guitar

Distortion Guitar

Solo

21

Drums

Taiko

Muted Guitar

Steel Str. Guitar

Distortion Guitar

Solo

24

Drums

Taiko

Muted Guitar

Steel Str. Guitar

Distortion Guitar

Fretless Bass

Solo

28

Drums

Taiko

Muted Guitar

Steel Str. Guitar

Distortion Guitar

Fretless Bass

Solo

31

Drums

Taiko

Steel Str. Guitar

Distortion Guitar

Fretless Bass

Solo

34

Drums

Taiko

Steel Str. Guitar

Distortion Guitar

Fretless Bass

Solo

37

Drums

Taiko

Steel Str. Guitar

Distortion Guitar

Fretless Bass

Solo

40

Drums

Taiko

Steel Str. Guitar

Distortion Guitar

Fretless Bass

Solo

44

Drums

Steel Str. Guitar

Distortion Guitar

Fretless Bass

Solo

48

Drums

Taiko

Steel Str. Guitar

Distortion Guitar

Fretless Bass

Solo

52

Drums

Taiko

Steel Str. Guitar

Distortion Guitar

Fretless Bass

Solo

56

Drums

Taiko

Steel Str. Guitar

Distortion Guitar

Fretless Bass

Solo

60

Drums

Taiko

Steel Str. Guitar

Distortion Guitar

Fretless Bass

Solo

64

Drums

Steel Str. Guitar

Distortion Guitar

Gt. Feedback

Fretless Bass

Solo

67

Harmonica SOLO

Drums

Steel Str. Guitar

Distortion Guitar

Gt. Feedback

Distortion Guitar

Fretless Bass

Organ 3

72

Harmonica SOLO

Drums

Steel Str.Guitar

Distortion Guitar

Fretless Bass

Organ 3

76

Harmonica SOLO

Drums

Taiko

Muted Guitar

Steel Str.Guitar

Distortion Guitar

Gt.Feedback

Fretless Bass

Organ 3

80

Harmonica SOLO

Drums

Taiko

Muted Guitar

Steel Str. Guitar

Distortion Guitar

Gt. Feedback

Fretless Bass

Organ 3

Solo

84

Drums

Taiko

Muted Guitar

Steel Str. Guitar

Distortion Guitar

Fretless Bass

Solo

87

Drums

Taiko

Muted Guitar

Steel Str. Guitar

Distortion Guitar

Fretless Bass

Solo

90

Drums

Taiko

Muted Guitar

Steel Str. Guitar

Distortion Guitar

Fretless Bass

Solo

93

Drums

Taiko

Muted Guitar

Steel Str. Guitar

Distortion Guitar

Fretless Bass

Solo

96

Drums

Taiko

Muted Guitar

Steel Str. Guitar

Distortion Guitar

Fretless Bass

Solo

99

Drums

Muted Guitar

Steel Str. Guitar

Distortion Guitar

Fretless Bass

Solo

103

Drums

Taiko

Muted Guitar

Steel Str. Guitar

Distortion Guitar

Fretless Bass

Solo

107

Drums

Taiko

Muted Guitar

Steel Str. Guitar

Distortion Guitar

Fretless Bass

Solo

110

Drums

Taiko

Muted Guitar

Steel Str. Guitar

Distortion Guitar

Fretless Bass

Solo

113

Drums

Taiko

Muted Guitar

Steel Str. Guitar

Distortion Guitar

Fretless Bass

Solo

117

Drums

Muted Guitar

Steel Str. Guitar

Distortion Guitar

Gt. Feedback

Fretless Bass

Solo

121

Harmonica SOLO

Drums

Muted Guitar

Steel Str. Guitar

Distortion Guitar

Gt. Feedback

Distortion Guitar

Fretless Bass

Organ 3

126

Harmonica SOLO

Drums

Steel Str. Guitar

Gt. Feedback

Distortion Guitar

Fretless Bass

Organ 3

131

Harmonica SOLO

Drums

Steel Str. Guitar

Distortion Guitar

Fretless Bass

Organ 3

136

140

Harmonica SOLO

Drums

Taiko

Muted Guitar

Steel Str. Guitar

Distortion Guitar

Fretless Bass

Organ 3

144

Harmonica SOLO

Drums

Taiko

Muted Guitar

Steel Str. Guitar

Distortion Guitar

Fretless Bass

Organ 3

Solo

148

Drums

Taiko

Muted Guitar

Steel Str. Guitar

Distortion Guitar

Fretless Bass

Solo

152

Drums

Taiko

Muted Guitar

Steel Str. Guitar

Distortion Guitar

Fretless Bass

Solo

156

Drums

Taiko

Muted Guitar

Steel Str. Guitar

Distortion Guitar

Fretless Bass

Solo

159

Drums

Taiko

Muted Guitar

Steel Str. Guitar

Distortion Guitar

Fretless Bass

Solo

163

Drums

Muted Guitar

Steel Str. Guitar

Distortion Guitar

Fretless Bass

Solo

167

Muted Guitar

Steel Str. Guitar

Solo

171

Muted Guitar

Steel Str. Guitar

Solo

175

Muted Guitar

Steel Str. Guitar

Solo

178

Muted Guitar

Steel Str. Guitar

Solo

♩ = 157,999939 152,999939 147,000040 999950 129,000076 122,999969

Harmonica SOLO

Anonymous - Title 88

♩ = 157,999939

3 63

72

80

40

126

134

143

32 3

♩ = 157,999939

Anonymous - Title 88

Drums

♩ = 157,999939

6

11

16

21

26

31

36

41

46

V.S.

51

56

61

66

72

78

83

88

93

98

103

108

113

118

124

131

138

143

148

153

V.S.

4

Drums

158

163

166

♩ = 157, 152, 147, 140, 135, 129, 124, 117, 112, 106, 99, 96

12

3

Taiko

Anonymous - Title 88

♩ = 157,999939

9

17

25

36

44

55

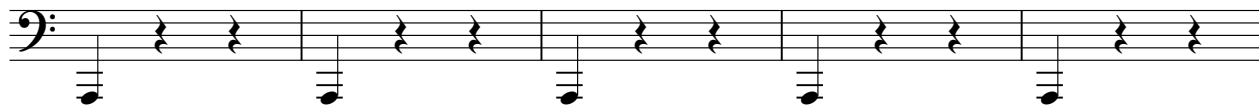

60

Muted Guitar

Anonymous - Title 88

♩ = 157,999939

9

16

23

30 **46**

81

88

95

102

109

V.S.

Muted Guitar

116

122

16

143

150

157

164

171

176

♩ = 157, 152, 147, 142, 137, 132, 127, 122, 117, 112, 107, 102, 97, 92, 87, 82, 77, 72, 67, 62, 57, 52, 47, 42, 37, 32, 27, 22, 17, 12, 7, 2

♩ = 157,999939

8

14

20

26

32

38

44

50

56

V.S.

62

68

74

80

86

92

98

104

110

116

122

128

134

140

146

152

158

164

170

176

♩ = 157,992,999939 147,360,999976 22,999969

Distortion Guitar

Anonymous - Title 88

♩ = 157,999939

7

13

19

25

30

36

42

47

53

V.S.

Distortion Guitar

59

65

77

84

90

96

101

107

113

119

♩ = 157,999939

2 61

68

8 7

84

35 4

126

♩ = 157,999939

52 3

Distortion Guitar

Anonymous - Title 88

♩ = 157,999939

2 65

74 46

127

136 40 3

♩ = 157,999939

♩ = 157,999939

3 21

30

39

48

57

65

73

82

91

100

V.S.

Organ 3

Anonymous - Title 88

♩ = 157,999939

65

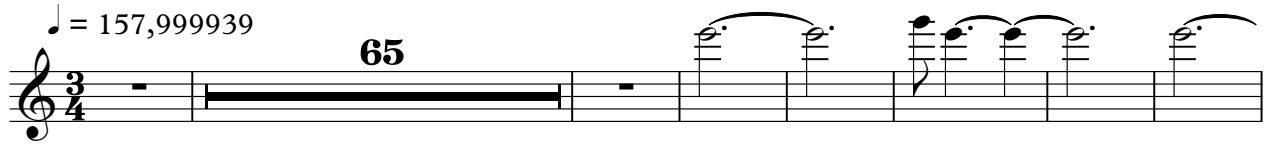

73

81

40

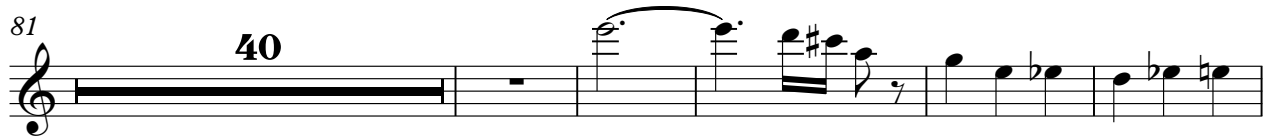

126

134

143

32

3

♩ = 157,999939

Anonymous - Title 88

Solo

♩ = 157,999939  
9

14

19

24

2

31

36

41

2

2

48 *Solo*

54

59

65 **18**

87

92

97 **2**

104

110

115 **26**

