

Anonymous - Title 90

♩ = 140,000137

The tempo marking  $\text{♩} = 140,000137$  appears at the top and bottom of the score. The time signature is 4/4.

6

Harm. <sup>3</sup>

Perc.

J. Gtr.

J. Gtr.

E. Gtr.

E. Gtr.

E. Gtr.

E. Gtr.

E. Bass

Organ

FX 5

10

Harm. Perc. J. Gtr. E. Gtr. E. Bass Organ Solo

14

Perc. J. Gtr. J. Gtr. E. Bass Organ Solo

25

28

Musical score for Percussion, J. Gtr., E. Gtr., E. Bass, Organ, FX 5, and Solo. The score is written for seven instruments. The Percussion part is on a drum set. The J. Gtr. part is on a guitar. The E. Gtr. part is on an electric guitar. The E. Bass part is on an electric bass. The Organ part is on an organ. The FX 5 part is on a synthesizer. The Solo part is on a solo instrument. The score is written in 4/4 time and features a variety of rhythmic patterns and melodic lines.

34

Perc. J. Gtr. J. Gtr. E. Gtr. E. Gtr. E. Bass Organ FX 5 Solo

37

Perc. J. Gtr. J. Gtr. E. Gtr. E. Gtr. E. Bass Organ Solo

40

Perc. J. Gtr. J. Gtr. E. Gtr. E. Gtr. E. Bass Organ

43

Perc. J. Gtr. J. Gtr. E. Gtr. E. Gtr. E. Bass Organ

46

Harm.  
Perc.  
J. Gtr.  
J. Gtr.  
E. Gtr.  
E. Gtr.  
E. Gtr.  
E. Bass  
Organ  
Solo

50

Perc.  
J. Gtr.  
J. Gtr.  
E. Gtr.  
E. Bass  
Organ  
Solo

60

63

Musical score for Percussion (Perc.), J. Gtr., E. Gtr., E. Bass, Organ, FX 5, and Solo. The score is written for a 12-string guitar and includes a solo section at the bottom.

- Perc.**: Percussion part, featuring a rhythmic pattern of eighth notes.
- J. Gtr.**: J. Gtr. part, featuring a complex rhythmic pattern of eighth notes and chords.
- E. Gtr.**: E. Gtr. part, featuring a melodic line with eighth notes and chords.
- E. Gtr.**: E. Gtr. part, featuring a melodic line with eighth notes and chords.
- E. Bass**: E. Bass part, featuring a melodic line with eighth notes and chords.
- Organ**: Organ part, featuring a melodic line with eighth notes and chords.
- FX 5**: FX 5 part, featuring a melodic line with eighth notes and chords.
- Solo**: Solo part, featuring a melodic line with eighth notes and chords.

69

72

75

78

82

Perc.

J. Gtr.

J. Gtr.

E. Gtr.

E. Gtr.

E. Bass

Organ

85

Perc.

J. Gtr.

J. Gtr.

E. Gtr.

E. Gtr.

E. Bass

Organ

88

Harm. Perc. J. Gtr. J. Gtr. E. Gtr. E. Gtr. E. Bass Organ

91

Harm. Perc. J. Gtr. J. Gtr. E. Gtr. E. Gtr. E. Bass Organ

94

Harm. Perc. J. Gtr. J. Gtr. E. Gtr. E. Gtr. E. Bass Organ

97

Harm. Perc. J. Gtr. J. Gtr. E. Gtr. E. Gtr. E. Bass Organ

100

Harm.

Perc.

J. Gtr.

J. Gtr.

E. Gtr.

E. Gtr.

E. Bass

Organ

103

Harm.

Perc.

J. Gtr.

J. Gtr.

E. Gtr.

E. Gtr.

E. Bass

Organ

Solo

106

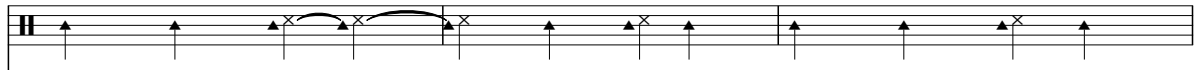
Perc. 

J. Gtr. 

J. Gtr. 

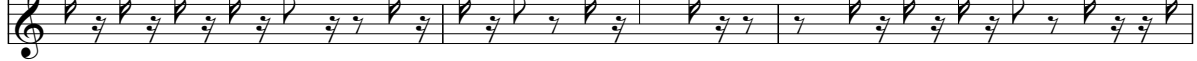
Solo 

109

Perc. 

J. Gtr. 

J. Gtr. 

Solo 

112

Harm. 

Perc. 

J. Gtr. 

J. Gtr. 

E. Bass 

Organ 

Solo 

116

Harm. Perc. J. Gtr. J. Gtr. E. Bass Organ Solo

119

Harm. Perc. J. Gtr. J. Gtr. E. Gtr. E. Gtr. E. Bass Organ Solo

122

- Perc.**: Features a simple rhythmic pattern of eighth notes on a single line.
- J. Gtr.**: Shows a complex, fast-paced guitar solo with many sixteenth notes and slurs.
- J. Gtr.**: Shows a rhythmic guitar accompaniment with a steady eighth-note pattern.
- E. Gtr.**: Shows a melodic guitar line with various intervals and a prominent bend.
- E. Gtr.**: Shows a sustained, low-register guitar accompaniment with a long note at the end.
- E. Bass**: Shows a bass line with a mix of eighth and quarter notes.
- Organ**: Shows a few chords and a sustained chord in the middle.
- FX 5**: Shows a melodic line with a triplet and various intervals.
- Solo**: Shows a melodic line with a triplet and various intervals.

128

131

134

137

139

Harm. Perc. J. Gtr. J. Gtr. E. Gtr. E. Gtr. E. Bass Organ

142

Harm. Perc. J. Gtr. J. Gtr. E. Gtr. E. Gtr. E. Bass Organ FX 5

145

♩ = 126,999985

Harm.

Perc.

J. Gtr.

J. Gtr.

E. Gtr.

E. Gtr.

E. Bass

Organ

♩ = 126,999985

FX 5

148 ♩ = 123,999992                      ♩ = 100,000000

Harm.    Perc.    J. Gtr.    J. Gtr.    E. Gtr.    E. Gtr.    E. Bass    Organ    FX 5

♩ = 123,999992                      ♩ = 100,000000

150 ♩ = 89,999954

Harm.

Perc.

J. Gtr.

E. Gtr.

E. Gtr.

E. Gtr.

E. Bass

♩ = 89,999954

Organ

FX 5

Harmonica

Anonymous - Title 90

♩ = 140,000137

2 2 3

8

12 32

48 41 3

92 3

97

102 9

116 14

136

138

141

145

♩ = 126,999985

148

♩ = 123,999992 ♩ = 100,000000

♩ = 89,999954

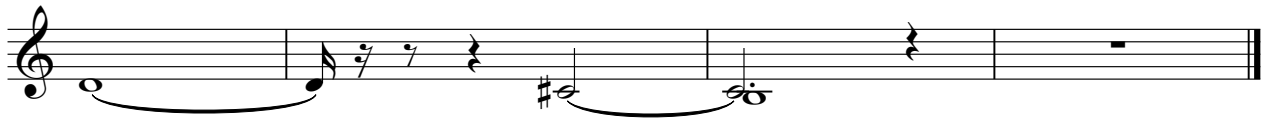

Anonymous - Title 90

Percussion

♩ = 140,000137

6

11

17

22

27

32

37

42

47

V.S.

52

58

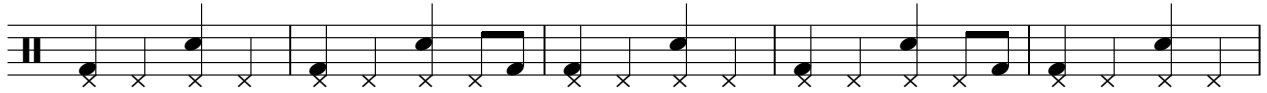

63

68

73

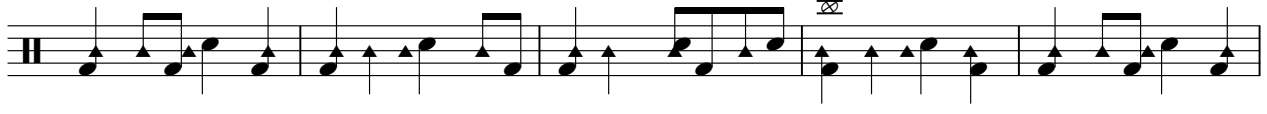

78

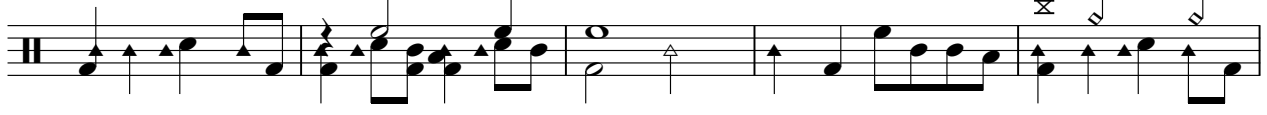

83

88

92

97

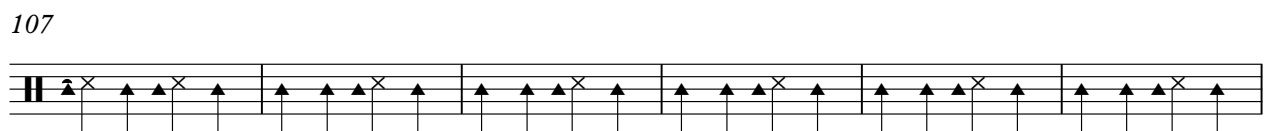

102 

107 

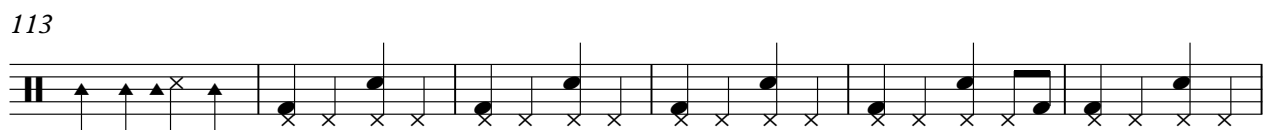
113 

119 

123 

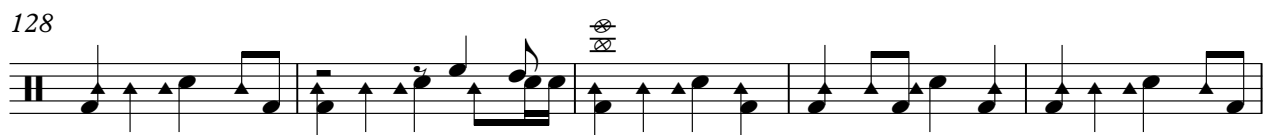
128 

133 

137 

141 

146 

♩ = 126,999985

♩ = 123,999992

V.S.

♩ = 140,000137

8

12

16

19

22

26

29

32

35

38

41

44

48

52

55

59

62

65

68

71

74

77

81

85

89

93

97

101

105

V.S.

109

112

115

118

121

124

127

130

133

136

139

142

145

♩ = 126,999985

148 ♩ = 123,999992

♩ = 100,000000

♩ = 89,999954

♩ = 140,000137

2 3 6

15

20

25

30

33

36

39

42

45

51

56

61

65

68

71

74

77

82

85

124

127

130

133

136

139

142

145

♩ = 126,999985

148

♩ = 123,999992

♩ = 100,000000

♩ = 89,999954

♩ = 140,000137

5

10

14

106

122

25

♩ = 126,999985 ♩ = 123,999900 ♩ = 100,000000 ♩ = 89,999954

♩ = 140,000137

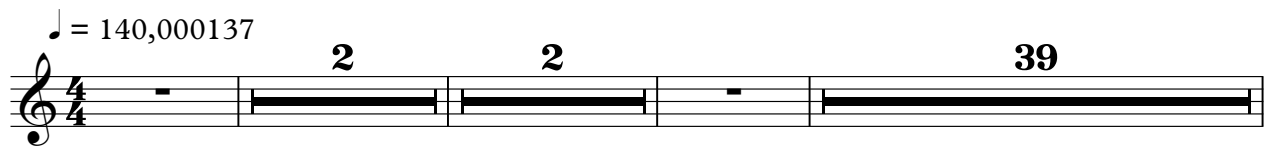

46

147 ♩ = 126,999985 ♩ = 123,999992 ♩ = 100,000000 ♩ = 89,999954

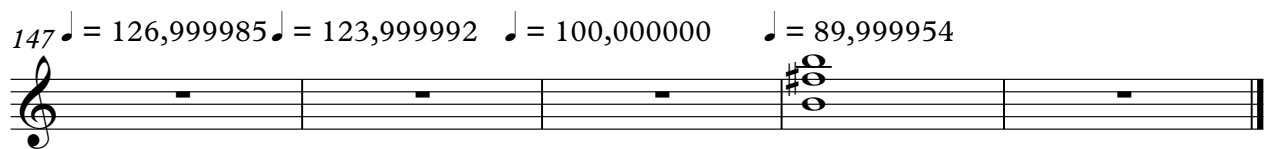

Anonymous - Title 90

Electric Guitar

♩ = 140,000137

2 3 21

29

33

36

40

45

51

55

60

64

V.S.

67

70

74

79

84

88

92

96

100

104

121

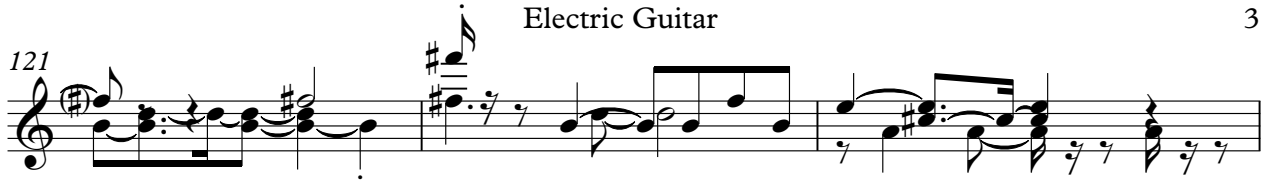

124

128

132

137

142

146

♩ = 126,999985   ♩ = 123,999992   ♩ = 100,000000   ♩ = 89,999954

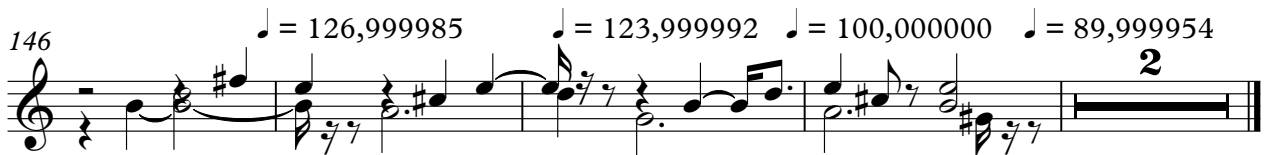

♩ = 140,000137

2 2 2 22

31

38

47

16

69

76

84

93

101

16

122

129

137

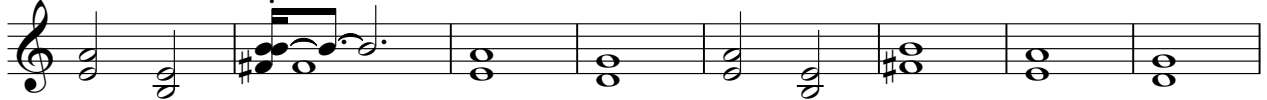

145

♩ = 126,999985 = 123,9999900000 ♩ = 89,999954

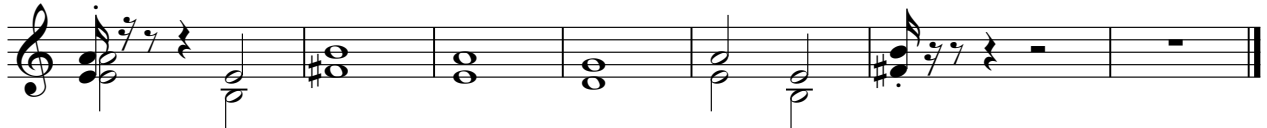

5-string Fretless Electric Bass Anonymous - Title 90

♩ = 140,000137

2 2

9

15

20

25

30

36

42

49

54

V.S.

59

64

70

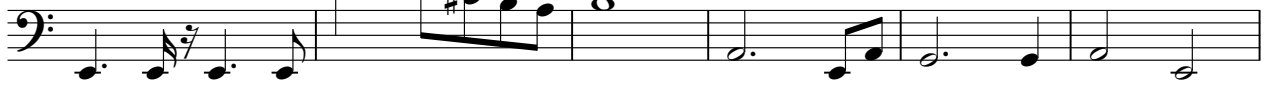

76

82

87

92

97

104

118

123

128

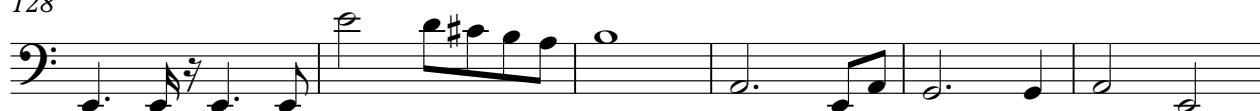

134

140

146

♩ = 126,999985 = 123,999980000 ♩ = 89,999954

Rock Organ

Anonymous - Title 90

♩ = 140,000137

2

11

19

27

34

41

49

58

66

73

V.S.

Rock Organ

81

89

97

104

10

121

128

136

144

♩ = 126,999985 ♩ = 123,999980 ♩ = 89,999954

FX 5 (Brightness)

Anonymous - Title 90

♩ = 140,000137

23

30

2

36

28

2

69

52

124

2

129

14

147

♩ = 126,999985    ♩ = 123,999992    ♩ = 100,000000    ♩ = 89,999954

147

Anonymous - Title 90

Solo

♩ = 140,000137

12

16

19

23

27

32

36

48

51

54

9

6

Solo

58

61

66

70

33

106

109

113

117

120

125

129

Solo

17

2

3

126,9999823,999992 = 1000000054