

♩ = 84,000084

The title "THEPOWER" is written in the center of the score, between the Electric Guitar and Kora staves.

♩ = 84,000084

Perc. 

(c) 1998 INTERNATIONAL MIDI HITS

Kora 

Lead 1 

Lead 8 

Pad 5 

Perc. 

Lead 1 

Lead 8 

Pad 5 

5

6

9

A. Fl.

Perc.

Syn. Drums

Lead 1

Lead 1

Lead 8

Pad 5

10

A. Fl.

Perc.

Syn. Br.

Syn. Drums

Lead 1

Lead 8

11

A. Fl.

Perc.

Syn. Br.

Syn. Drums

Lead 1

Lead 8

12

A. Fl.

Perc.

Syn. Br.

Syn. Drums

Lead 1

Lead 8

13

A. Fl.

Perc.

Syn. Br.

Syn. Drums

Lead 1

Lead 8

14

A. Fl.

Perc.

Syn. Br.

Syn. Drums

Lead 1

Lead 8

15

A. Fl.

Perc.

Syn. Br.

Syn. Drums

Lead 1

Lead 8

16

A. Fl.

Perc.

Syn. Br.

Syn. Drums

Lead 1

Lead 1

Lead 8

Pad 5

17

A. Fl.

Perc.

Syn. Br.

Syn. Drums

Lead 1

Lead 8

Pad 5

18

A. Fl.

Perc.

Tnk. Bells

Syn. Br.

Syn. Drums

Lead 1

Lead 1

Lead 1

Lead 8

19

A. Fl.

Perc.

Tnk. Bells

Syn. Br.

Syn. Drums

Lead 1

Lead 1

Lead 1

Lead 8

20

A. Fl.

Perc.

Tnk. Bells

Syn. Br.

Syn. Drums

Lead 1

Lead 1

Lead 1

Lead 8

21

A. Fl.

Perc.

Tnk. Bells

Syn. Br.

Syn. Drums

Lead 1

Lead 1

Lead 1

Lead 8

22

A. Fl.

Perc.

Tnk. Bells

Syn. Br.

Syn. Drums

Lead 1

Lead 1

Lead 1

Lead 8

23

A. Fl.

Perc.

Tnk. Bells

Syn. Br.

Syn. Drums

Lead 1

Lead 1

Lead 1

Lead 1

Lead 8

24

A. Fl.

Perc.

Tnk. Bells

Syn. Br.

Syn. Drums

Lead 1

Lead 1

Lead 1

Lead 1

Lead 8

25

A. Fl.

Tnk. Bells

Syn. Br.

Lead 1

Lead 1

Lead 1

Lead 8

26

A. Fl.

Perc.

Tnk. Bells

Syn. Br.

Syn. Drums

Lead 1

Lead 1

Lead 1

Lead 8

27

A. Fl.

Perc.

Tnk. Bells

Syn. Br.

Syn. Drums

Lead 1

Lead 1

Lead 1

Lead 8

28

A. Fl.

Perc.

Tnk. Bells

Syn. Br.

Syn. Drums

Lead 1

Lead 1

Lead 1

Lead 8

29

A. Fl.

Perc.

Tnk. Bells

Syn. Br.

Syn. Drums

Lead 1

Lead 1

Lead 1

Lead 8

30

A. Fl.

Perc.

Tnk. Bells

Syn. Br.

Syn. Drums

Lead 1

Lead 1

Lead 1

Lead 8

31

A. Fl.

Perc.

Tnk. Bells

Syn. Br.

Syn. Drums

Lead 1

Lead 1

Lead 1

Lead 8

32

A. Fl.

Perc.

Tnk. Bells

Syn. Br.

Syn. Drums

Lead 1

Lead 1

Lead 1

Lead 8

Pad 5

33

A. Fl.

Perc.

Tnk. Bells

Syn. Br.

Syn. Drums

Lead 1

Lead 1

Lead 1

Lead 8

Pad 5

34

35

A. Fl.

Kora

Syn. Br.

Lead 1

Lead 1

Lead 1

36

A. Fl.

Perc.

Kora

Syn. Br.

Syn. Drums

Lead 1

Lead 1

Lead 1

Lead 8

37

A. Fl.

Perc.

Kora

Syn. Br.

Syn. Drums

Lead 1

Lead 1

Lead 1

Lead 8

38

A. Fl.

Perc.

Kora

Syn. Br.

Syn. Drums

Lead 1

Lead 1

Lead 1

Lead 8

39

A. Fl.

Perc.

Kora

Syn. Br.

Syn. Drums

Lead 1

Lead 1

Lead 1

Lead 8

40

A. Fl.

Perc.

Kora

Syn. Br.

Syn. Drums

Lead 1

Lead 1

Lead 1

Lead 8

41

A. Fl.

Perc.

Kora

Syn. Br.

Syn. Drums

Lead 1

Lead 1

Lead 1

Lead 8

42

A. Fl.

Perc.

Kora

Syn. Br.

Syn. Drums

Lead 1

Lead 1

Lead 1

Lead 1

Lead 8

43

A. Fl.

Perc.

Kora

Syn. Br.

Syn. Drums

Lead 1

Lead 1

Lead 1

Lead 1

Lead 8

44

A. Fl.

Perc.

Tnk. Bells

Kora

Syn. Br.

Syn. Drums

Lead 1

Lead 1

Lead 1

Lead 8

45

A. Fl.

Perc.

Tnk. Bells

Kora

Syn. Br.

Syn. Drums

Lead 1

Lead 1

Lead 1

Lead 8

46

A. Fl.

Perc.

Tnk. Bells

Kora

Syn. Br.

Syn. Drums

Lead 1

Lead 1

Lead 1

Lead 8

47

A. Fl.

Perc.

Tnk. Bells

Kora

Syn. Br.

Syn. Drums

Lead 1

Lead 1

Lead 1

Lead 8

3

48

A. Fl.

Perc.

Tnk. Bells

Kora

Syn. Br.

Syn. Drums

Lead 1

Lead 1

Lead 1

Lead 8

49

A. Fl.

Perc.

Tnk. Bells

Kora

Syn. Br.

Syn. Drums

Lead 1

Lead 1

Lead 1

Lead 8

50

A. Fl.

Tnk. Bells

Kora

Syn. Br.

Lead 1

Lead 1

Lead 1

Pad 5

51

A. Fl.

Tnk. Bells

Syn. Br.

Lead 1

Lead 1

Lead 1

Lead 1

Pad 5

52

Perc.

E. Gtr.

Syn. Drums

Lead 1

53

Perc.

E. Gtr.

Syn. Drums

Lead 1

Pad 5

54

A. Fl.

Perc.

E. Gtr.

Syn. Drums

Pad 5

55

A. Fl.

Perc.

E. Gtr.

Syn. Drums

Pad 5

56

A. Fl.

Perc.

E. Gtr.

Syn. Br.

Syn. Drums

Syn. Str.

Pad 5

57

A. Fl.

Perc.

E. Gtr.

Syn. Br.

Syn. Drums

Syn. Str.

58

A. Fl.

Perc.

E. Gtr.

Syn. Br.

Syn. Drums

Syn. Str.

59

A. Fl.

Perc.

E. Gtr.

Syn. Br.

Syn. Drums

Syn. Str.

61

A. Fl.

E. Gtr.

Syn. Str.

Lead 1

62

Perc.

Kora

Syn. Br.

Syn. Drums

Syn. Str.

Lead 1

Lead 1

Lead 1

Lead 8

Pad 5

63

Perc.

Kora

Syn. Br.

Syn. Drums

Syn. Str.

Lead 1

Lead 1

Lead 1

Lead 8

Pad 5

64

Perc.

Kora

Syn. Br.

Syn. Drums

Syn. Str.

Lead 1

Lead 1

Lead 1

Lead 8

Pad 5

65

Perc.

Kora

Syn. Br.

Syn. Drums

Syn. Str.

Lead 1

Lead 1

Lead 1

Lead 8

Pad 5

66

Perc.

Kora

Syn. Br.

Syn. Drums

Syn. Str.

Lead 1

Lead 1

Lead 1

Pad 5

67

Perc.

Kora

Syn. Br.

Syn. Drums

Syn. Str.

Lead 1

Lead 1

Lead 1

Pad 5

68

Perc.

Kora

Syn. Br.

Syn. Drums

Syn. Str.

Lead 1

Lead 1

Lead 1

69

A. Fl.

Perc.

Kora

Syn. Br.

Syn. Drums

Syn. Str.

Lead 1

Lead 1

Lead 1

70

A. Fl.

Perc.

Tnk. Bells

Kora

Syn. Br.

Syn. Drums

Lead 1

Lead 1

Lead 1

Lead 8

Detailed description of the musical score: The score is for a multi-instrument ensemble. It begins at measure 70. The A. Fl. part features a treble clef, a key signature of one sharp (F#), and a triplet of eighth notes. The Perc. part uses a double bar line with a vertical line and 'x' marks for rhythmic notation. Tnk. Bells, Kora, and Syn. Drums all use treble clefs. Syn. Br. is represented by a staff with vertical lines. The three Lead 1 parts use treble clefs and contain various chordal and melodic fragments. Lead 8 uses a treble clef and contains a complex melodic line with many beamed notes.

71

A. Fl.

Perc.

Tnk. Bells

Kora

Syn. Br.

Syn. Drums

Lead 1

Lead 1

Lead 1

Lead 8

72

A. Fl.

Perc.

Tnk. Bells

Kora

Syn. Br.

Syn. Drums

Lead 1

Lead 1

Lead 1

Lead 8

73

A. Fl.

Perc.

Tnk. Bells

Kora

Syn. Br.

Syn. Drums

Lead 1

Lead 1

Lead 1

Lead 8

74

A. Fl.

Perc.

Tnk. Bells

Kora

Syn. Br.

Syn. Drums

Lead 1

Lead 1

Lead 1

Lead 8

75

A. Fl.

Perc.

Tnk. Bells

Kora

Syn. Br.

Syn. Drums

Lead 1

Lead 1

Lead 1

Lead 8

76

A. Fl.

Perc.

Tnk. Bells

Kora

Syn. Br.

Syn. Drums

Lead 1

Lead 1

Lead 1

Lead 8

77

A. Fl.

Perc.

Tnk. Bells

Kora

Syn. Br.

Syn. Drums

Lead 1

Lead 1

Lead 1

Lead 8

78

A. Fl.

Perc.

Tnk. Bells

Kora

Syn. Br.

Syn. Drums

Syn. Str.

Lead 1

Lead 1

Lead 1

Lead 8

79

A. Fl.

Perc.

Tnk. Bells

Kora

Syn. Br.

Syn. Drums

Syn. Str.

Lead 1

Lead 1

Lead 1

Lead 8

80

A. Fl.

Perc.

Tnk. Bells

Kora

Syn. Br.

Syn. Drums

Syn. Str.

Lead 1

Lead 1

Lead 1

Lead 8

81

A. Fl.

Perc.

Tnk. Bells

Kora

Syn. Br.

Syn. Drums

Syn. Str.

Lead 1

Lead 1

Lead 1

Lead 8

82

A. Fl.

Perc.

Tnk. Bells

Kora

Syn. Br.

Syn. Drums

Syn. Str.

Lead 1

Lead 1

Lead 1

Lead 8

83

A. Fl.

Perc.

Tnk. Bells

Kora

Syn. Br.

Syn. Drums

Syn. Str.

Lead 1

Lead 1

Lead 1

Lead 8

84

A. Fl.

Perc.

Tnk. Bells

Kora

Syn. Br.

Syn. Drums

Syn. Str.

Lead 1

Lead 1

Lead 1

Lead 8

85

A. Fl.

Perc.

Tnk. Bells

Kora

Syn. Br.

Syn. Drums

Syn. Str.

Lead 1

Lead 1

Lead 1

Lead 8

86

Perc. 

Kora 

87

Kora 

89

A. Fl.

Perc.

Tnk. Bells

E. Gtr.

Kora

Syn. Br.

Syn. Drums

Syn. Str.

Lead 1

Lead 1

Lead 1

Lead 1

Lead 8

Pad 5

35

39

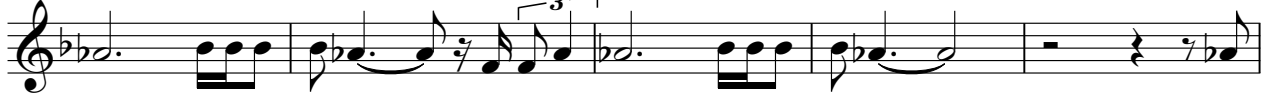

44

49

55

62

73

77

82

84

Percussion

♩ = 84,000084

4

6

8

10

12

14

16

17

18

V.S.

Percussion

20

22

24

27

29

31

33

36

38

40

Percussion

42

44

46

48

50

2

54

56

58

2

Percussion

62

64

66

68

70

72

73

74

76

78

Percussion

80

82

84

85

Tinkle Bells

70

74

78

82

85

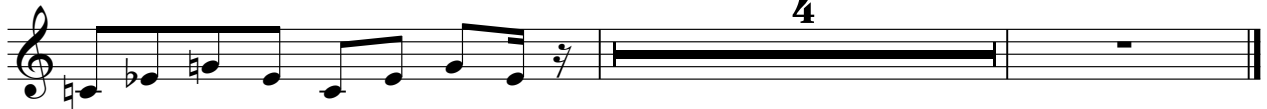

Electric Guitar

♩ = 84,000084

51

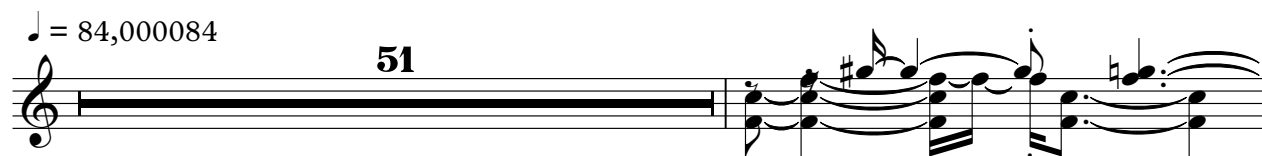

53

56

58

61

28

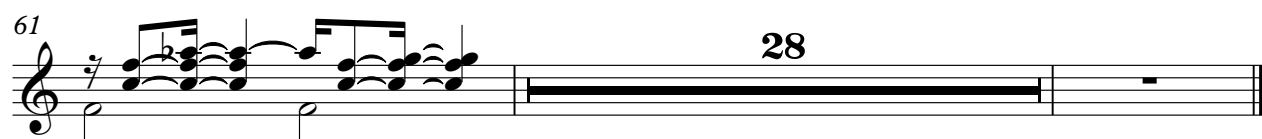

Kora

♩ = 84,000084
THEPOWER

(c) 1998 INTERNATIONAL MIDI HITS

2 31

35 36 37 39 40 42 43 44 45

V.S.

Kora

74

76

78

79

80

82

84

86

88

Synth Brass

♩ = 84,000084

Synth Brass

62

69

76

82

Synth Drums

♩ = 84,000084

5

Synth Drums

V.S.

Lead 1 (Square)

♩ = 84,000084

V.S.

2

Lead 1 (Square)

49

10

65

72

79

83

4

Lead 1 (Square)

♩ = 84,000084

7 6

16 6 3 3 3

24 6 3 17 3

43 7 6 3 3

53 6 3 3 7

61 6 3 3 28

Lead 1 (Square)

♩ = 84,000084

17

21

26

31

36

41

46

50

10

2

Lead 1 (Square)

62

67

72

77

82

85

4

Lead 1 (Square)

♩ = 84,000084

17

21

25

29

33

37

41

45

49

10

Lead 8 (Bass + Lead)

♩ = 84,000084

V.S.

Lead 8 (Bass + Lead)

42

44

46

48

50

12

3

66

4

71

73

75

77

V.S.

Pad 5 (Bowed)

♩ = 84,000084

