

Anonymous - Title 92

♩ = 117,999901

Drums

Overdrive Guitar

Bass

Piano 2

3

Drums

Distortion Guitar

Overdrive Guitar

Bass

Piano 2

2

5

Drums

Distortion Guitar

Overdrive Guitar

Bass

Piano 2

Drums: Snare and kick pattern.

Distortion Guitar: Melodic line with a slur.

Overdrive Guitar: Fretboard diagram with strings T, A, B and fret numbers.

Bass: Bass line.

Piano 2: Piano accompaniment.

7

Drums

Distortion Guitar

Overdrive Guitar

Bass

Piano 2

Drums: Snare and kick pattern.

Distortion Guitar: Melodic line.

Overdrive Guitar: Fretboard diagram with strings T, A, B and fret numbers.

Bass: Bass line.

Piano 2: Piano accompaniment.

9

Drums

Distortion Guitar

Overdrive Guitar

Bass

Piano 2

Solo

11

Drums

Distortion Guitar

Overdrive Guitar

Bass

Piano 2

Solo

17

Drums

Distortion Guitar

Overdrive Guitar

Bass

Piano 2

Solo

19

Drums

Overdrive Guitar

Bass

Organ 2

Piano 2

Solo

21

Drums

Overdrive Guitar

Bass

Organ 2

Piano 2

Solo

23

Drums

Overdrive Guitar

Bass

Organ 2

Piano 2

Solo

25

Drums

Overdrive Guitar

Bass

Organ 2

Piano 2

Solo

Drums: Snare and bass drum pattern.

Overdrive Guitar: Tablature for strings T, A, B.

Bass: Bass line.

Organ 2: Rest.

Piano 2: Chordal accompaniment.

Solo: Melodic line.

27

Drums

Distortion Guitar

Overdrive Guitar

Bass

Piano 2

Solo

Drums: Snare and bass drum pattern.

Distortion Guitar: Rest.

Overdrive Guitar: Tablature for strings T, A, B.

Bass: Bass line.

Piano 2: Chordal accompaniment.

Solo: Melodic line.

33

Drums

Distortion Guitar

Overdrive Guitar

Bass

Piano 2

Solo

35

Drums

Overdrive Guitar

Bass

Organ 2

Piano 2

Solo

37

Drums

Overdrive Guitar

Bass

Organ 2

Piano 2

Solo

T	1					0	2	2
A	3	3	2			3	2	2
B								

39

Drums

Overdrive Guitar

Bass

Organ 2

Piano 2

Solo

T	2					3		
A	2					3		
B								

40

Drums

Overdrive Guitar

Bass

Organ 2

Piano 2

Drums: Snare and bass drum pattern.

Overdrive Guitar: Tablature with triplets (3) and a double bar line.

Bass: Bass line with eighth notes.

Organ 2: Sustained chords.

41

Drums

Overdrive Guitar

Bass

Organ 2

Piano 2

Solo

Drums: Snare and bass drum pattern.

Overdrive Guitar: Tablature with triplets (3) and single notes (1).

Bass: Bass line with eighth notes.

Organ 2: Sustained chords.

Solo: Solo part with eighth notes.

43

Drums

Overdrive Guitar

Bass

Organ 2

Piano 2

Solo

45

Drums

Overdrive Guitar

Bass

Organ 2

Piano 2

Solo

46

Drums

Overdrive Guitar

Bass

Organ 2

Piano 2

Solo

47

Drums

Overdrive Guitar

Bass

Organ 2

Piano 2

Solo

14

49

Drums

Overdrive Guitar

Bass

Organ 2

Piano 2

Solo

51

Drums

Overdrive Guitar

Bass

Piano 2

Solo

52

Drums

Distortion Guitar

Overdrive Guitar

Bass

Piano 2

53

Drums

Distortion Guitar

Overdrive Guitar

Bass

Piano 2

Solo

16

55

Drums

Overdrive Guitar

Bass

Piano 2

Solo

56

Drums

Distortion Guitar

Overdrive Guitar

Bass

Piano 2

57

Drums

Distortion Guitar

Overdrive Guitar

Bass

Piano 2

Solo

58

Drums

Overdrive Guitar

Bass

Piano 2

Solo

59

Drums

Overdrive Guitar

Bass

Organ 2

Piano 2

Solo

61

Drums

Overdrive Guitar

Bass

Organ 2

Piano 2

Solo

63

Drums

Overdrive Guitar

Bass

Organ 2

Piano 2

Solo

64

Drums

Overdrive Guitar

Bass

Organ 2

Piano 2

65

Drums

Overdrive Guitar

Bass

Organ 2

Piano 2

Solo

66

Drums

Overdrive Guitar

Bass

Organ 2

Piano 2

Solo

67

Drums

Overdrive Guitar

Bass

Organ 2

Piano 2

Solo

68

Drums

Overdrive Guitar

Bass

Organ 2

Piano 2

Solo

69

Drums

Overdrive Guitar

Bass

Organ 2

Piano 2

Solo

70

Drums

Overdrive Guitar

Bass

Organ 2

Piano 2

Solo

71

Drums

Overdrive Guitar

Bass

Organ 2

Piano 2

Solo

73

Drums

Overdrive Guitar

Bass

Organ 2

Piano 2

Solo

74

Drums

Overdrive Guitar

Bass

Organ 2

Piano 2

Solo

75

Drums

Overdrive Guitar

Bass

Organ 2

Piano 2

Solo

77

Drums

Overdrive Guitar

Bass

Organ 2

Piano 2

Solo

78

Drums

Overdrive Guitar

Bass

Organ 2

Piano 2

Solo

Drums

Distortion Guitar

Distortion Guitar notation for measures 26-27. Measure 26 is a whole rest. Measure 27 contains a quarter note on the 7th fret, followed by a quarter note on the 5th fret, and a quarter note on the 7th fret.

Overdrive Guitar

Overdrive Guitar notation for measures 26-27. Measure 26 contains a triplet of eighth notes on the 3rd fret, a whole note on the 0th fret, and a triplet of eighth notes on the 1st fret. Measure 27 contains a whole note on the 8th fret, a whole note on the 5th fret, a whole note on the 3rd fret, and a whole note on the 0th fret.

Bass

Bass notation for measures 26-27. Measure 26 is a whole note on the 3rd fret. Measure 27 contains six eighth notes on the 5th fret, each with a slash through the stem.

Organ 2

Organ 2 notation for measures 26-27. Both measures contain a sustained chord consisting of a whole note on the 3rd fret, a whole note on the 5th fret, and a whole note on the 8th fret.

Piano 2

81

Drums

Distortion Guitar

Distortion Guitar notation for measures 81-84. The notation is on a single staff in treble clef. It shows a sequence of quarter notes in the first four measures, followed by a long, sustained note in the fifth measure.

Overdrive Guitar

Overdrive Guitar notation for measures 81-84. The notation is on a single staff in treble clef, labeled with 'T', 'A', and 'B' on the left side. It shows a sequence of notes with fingerings: '3' on the first measure, '1' on the second measure, and '3' on the fifth measure.

Bass

Bass notation for measures 81-84. The notation is on a single staff in bass clef. It shows a sequence of quarter notes in the first four measures, followed by a long, sustained note in the fifth measure.

Organ 2

Organ 2 notation for measures 81-84. The notation is on a single staff in treble clef. It shows a sequence of notes in the first four measures, followed by a long, sustained note in the fifth measure.

Piano 2

Solo

Solo notation for measures 81-84. The notation is on a single staff in treble clef. It shows a sequence of notes in the first four measures, followed by a long, sustained note in the fifth measure.

Drums

Distortion Guitar

Distortion Guitar staff for measure 82, showing a treble clef and a whole note chord.

Overdrive Guitar

Overdrive Guitar staff for measure 82, containing guitar tablature with the letters 'T', 'A', and 'B' on the first three lines, and a triplet symbol '3' below the staff.

Bass

Bass staff for measure 82, showing a bass clef and a whole note chord.

Organ 2

Organ 2 staff for measure 82, featuring a treble clef and a whole note chord with a large oval indicating a sustained sound.

Piano 2

Drums

Distortion Guitar

Distortion Guitar staff for measure 83, showing a treble clef and a melodic line with eighth notes and a triplet of eighth notes.

Overdrive Guitar

Overdrive Guitar staff for measure 83, containing guitar tablature with the letters 'T', 'A', and 'B' on the first three lines, and triplet symbols '3' and '5' below the staff.

Bass

Bass staff for measure 83, showing a bass clef and a melodic line with eighth notes and a whole note chord.

Organ 2

Organ 2 staff for measure 83, featuring a treble clef and a whole note chord with a large oval indicating a sustained sound.

Piano 2

84

Drums

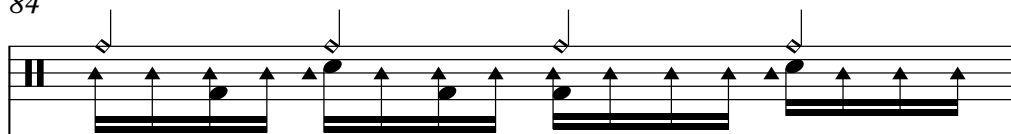

Distortion Guitar

Distortion guitar notation for measure 84, featuring a melodic line with eighth notes and a final half note.

Overdrive Guitar

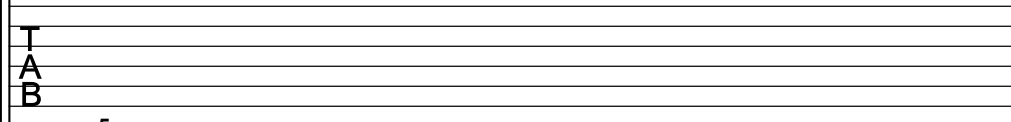

Overdrive guitar notation for measure 84, showing a guitar tab with a '5' on the fifth fret.

Bass

Bass notation for measure 84, showing a melodic line with eighth notes and a final half note.

Organ 2

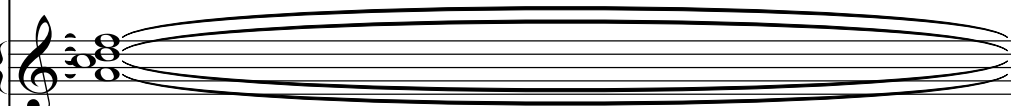

Organ 2 notation for measure 84, showing a sustained chord with a long horizontal line.

Piano 2

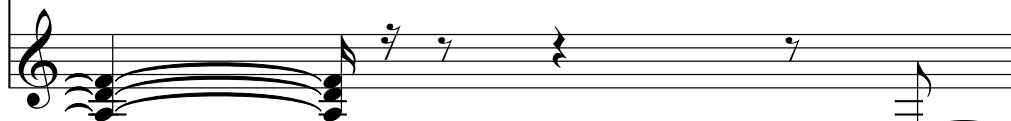

85

Drums

Distortion Guitar

Distortion guitar notation for measure 85, featuring a melodic line with eighth notes and a final half note.

Overdrive Guitar

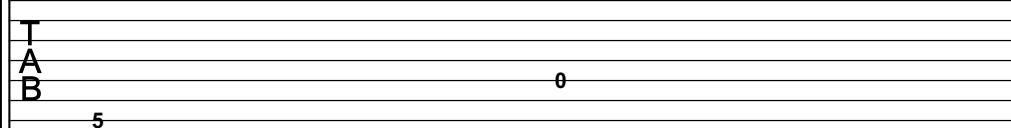

Overdrive guitar notation for measure 85, showing a guitar tab with a '5' on the fifth fret and a '0' on the open string.

Bass

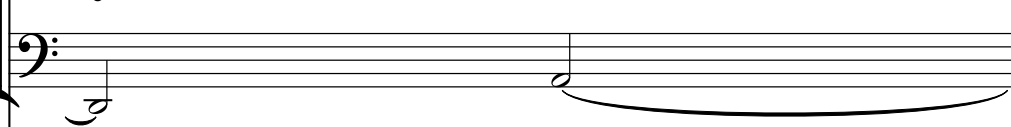

Bass notation for measure 85, showing a melodic line with eighth notes and a final half note.

Organ 2

Organ 2 notation for measure 85, showing a sustained chord with a long horizontal line.

Piano 2

86

Drums

Distortion Guitar

Overdrive Guitar

Bass

Organ 2

Piano 2

Two parallel lines indicating a repeat or continuation of the score.

88

Drums

Distortion Guitar

Overdrive Guitar

Bass

Organ 2

Piano 2

89

Drums

Distortion Guitar

Overdrive Guitar

T
A
B

1 1 2 3

Bass

Organ 2

Piano 2

90

Drums

Distortion Guitar

Overdrive Guitar

T
A
B

3 3

Bass

Organ 2

Piano 2

91

Drums

Distortion Guitar

Overdrive Guitar

T
A
B

Bass

Organ 2

Piano 2

92

Drums

Distortion Guitar

Overdrive Guitar

T
A
B

Bass

Organ 2

Piano 2

93

Drums

Distortion Guitar

Distortion Guitar notation for measure 93, featuring a single eighth note followed by a quarter rest.

Overdrive Guitar

Overdrive Guitar notation for measure 93, showing a triplet of eighth notes.

Bass

Bass notation for measure 93, showing a single eighth note followed by a quarter rest.

Organ 2

Organ 2 notation for measure 93, showing a sustained chord.

Piano 2

94

Drums

Distortion Guitar

Distortion Guitar notation for measure 94, showing a sustained chord.

Overdrive Guitar

Overdrive Guitar notation for measure 94, showing a triplet of eighth notes.

Bass

Bass notation for measure 94, showing a single eighth note followed by a quarter rest.

Organ 2

Organ 2 notation for measure 94, showing a sustained chord.

Piano 2

Drums

Drums notation showing a rhythmic pattern with four measures of eighth notes and a snare drum.

Distortion Guitar

Distortion Guitar notation showing a treble clef, a chord, a slash, and a bar line.

Overdrive Guitar

Overdrive Guitar notation showing a guitar staff with fret numbers T, A, B and triplets.

Bass

Bass notation showing a bass clef and a long note with a slur.

Organ 2

Organ 2 notation showing a treble clef and a long note with a slur.

Piano 2

96

Drums

Distortion Guitar

Distortion Guitar staff in treble clef. It shows a sustained note on the fifth line of the staff, held for the duration of the measure.

Overdrive Guitar

Overdrive Guitar staff in treble clef. It shows a triplet of notes on the second, third, and fourth lines of the staff.

Bass

Bass staff in bass clef. It shows a single note on the second line of the staff, followed by a rest for the remainder of the measure.

Organ 2

Organ 2 staff in treble clef. It shows a sustained chord consisting of notes on the first, second, and third lines of the staff.

Piano 2

Solo

Solo staff in treble clef. It features a melodic line with eighth notes and a final chord.

Drums

Distortion Guitar

Overdrive Guitar

Bass

Organ 2

Piano 2

Solo

98

Drums

Overdrive Guitar

Bass

Bass notation for measure 98, showing a single note followed by a rest, then another note, and a final note.

Organ 2

Organ 2 notation for measure 98, showing a sustained chord with a long horizontal line above the staff.

Piano 2

Solo

Solo notation for measure 98, showing a complex melodic line with many notes and rests.

99

Drums

Overdrive Guitar

Bass

Bass notation for measure 99, showing a sequence of notes and rests.

Organ 2

Organ 2 notation for measure 99, showing a sustained chord with a long horizontal line above the staff.

Piano 2

Solo

Solo notation for measure 99, showing a complex melodic line with many notes and rests.

100

Drums

Overdrive Guitar

Bass

Organ 2

Piano 2

Solo

101

Drums

Overdrive Guitar

Bass

Organ 2

Piano 2

Solo

102

Drums

Overdrive Guitar

Bass

Organ 2

Piano 2

Solo

103

Drums

Overdrive Guitar

Bass

Organ 2

Piano 2

Solo

104

Drums

Overdrive Guitar

Bass

Organ 2

Piano 2

Solo

105

Drums

Overdrive Guitar

Bass

Organ 2

Piano 2

Solo

106

Drums

Overdrive Guitar

Bass

Organ 2

Piano 2

Solo

107

Drums

Overdrive Guitar

Bass

Organ 2

Piano 2

Solo

108

Drums

Overdrive Guitar

Bass

Organ 2

Piano 2

Solo

109

Drums

Overdrive Guitar

Bass

Organ 2

Piano 2

Solo

110

Drums

Overdrive Guitar

Bass

Organ 2

Piano 2

Solo

111

Drums

Overdrive Guitar

Bass

Organ 2

Piano 2

Solo

112

Drums

Overdrive Guitar

Bass

Organ 2

Piano 2

Solo

113

Drums

Overdrive Guitar

Bass

Organ 2

Piano 2

Solo

114

Drums

Overdrive Guitar

Bass

Organ 2

Piano 2

Solo

115

Drums

Overdrive Guitar

Bass

Organ 2

Piano 2

Solo

116

Drums

Overdrive Guitar

Bass

Organ 2

Piano 2

Solo

117

Drums

Overdrive Guitar

Bass

Organ 2

Piano 2

Solo

118

Drums

Overdrive Guitar

Bass

Bass line notation with four measures. The first measure has a quarter note, the second a dotted quarter note, and the third and fourth measures have half notes.

Organ 2

Organ 2 notation. The first measure contains a chord, followed by a rest in the second measure, and a sustained chord in the third and fourth measures indicated by a long horizontal line.

Piano 2

Solo

Solo notation showing a melodic line with various note values, including eighth and sixteenth notes, and rests.

Drums

Distortion Guitar

Overdrive Guitar

Bass

Organ 2

Piano 2

Solo

120

Drums

Distortion Guitar

Overdrive Guitar

Bass

Organ 2

Piano 2

121

Drums

Distortion Guitar

Overdrive Guitar

Bass

Organ 2

Piano 2

Anonymous - Title 92

Drums

♩ = 117,999901

V.S.

Drums

42

47

51

55

59

63

67

72

77

81

83

85

87

89

91

93

95

97

99

101

V.S.

Drums

103

105

107

109

111

113

115

117

119

121

Distortion Guitar

Anonymous - Title 92

♩ = 117,999901

Distortion Guitar

119

Anonymous - Title 92

Overdrive Guitar

♩ = 117,999901

E									
B									
G	0	0	2	2	0	0	1	1	2
D			2	2	0	0	0	0	2
A	3	3						7	2
E									
A									

5

T	2	2	0	0	0	2	2	0	3	1
A	2	2	0	0	0	2	2	0	2	0
B					3	3	3	0		0

8

T	1	0	2	2	2	0	0	0	2	2	2	0	0
A	0	0	2	2	2	0	2	0	2	2	2	0	0
B							3	3					2

12

T	0	0	2	0	0	0	2	2	0	0
A	2	2	2	0	0	0	2	2	2	2
B						3				2

16

T	0	2	2	3	0	0	0	0	1
A	2	3	3	3	3	3	2	2	2
B					3	3			3

20

T	1	1	1	1	1	0	2	2	2	3
A	2	3	3	3	3	0	2	2	2	3
B	3	3	3	3	3	2				3

24

T	3	3	3	3	1	0	0	2	2	2	0	0
A	3	3	3	3	3	3	0	2	2	2	0	0
B						3	3					2

28

T	0	0	2	0	0	0	2	2	0	0
A	2	2	2	0	0	0	2	2	2	2
B						3				2

32

T	0	2	2	3	0	0	0	0	1
A	2	3	3	3	3	3	3	2	2
B					3	3			3

36

T	1	1	1	1	1	0	2	2	2	3
A	2	3	3	3	3	0	2	2	2	3
B	3	3	3	3	3	2				3

V.S.

Overdrive Guitar

T	3	1	3	3	3	1	1	3	3	0	3
A	3	3	3	3	3	3	3				
B											

44

T	3	1	3	1	2	1	1	1	0	0	3	3	3	5	1	1	3	3	5
A																			
B																			

48

T	0	3	1	3	1	2	1	1	1	1	0	0	0	0	2	2	2	2	0	0
A																				
B																				

52

T	0	2	2	0	0	0	0	2	2	2	0
A											
B											

56

T	0	2	2	3	3	0	0	0	2	2	0	1
A												
B												

60

T	1	2	3	3	3	1	1	1	0	2	2	2	2	3
A														
B														

64

T	3	3	3	3	3	1	3	3	3	1	1	1	3
A													
B													

68

T	0	0	3	1	3	1	0	3	3	1	3	3	5	5	1	1	3	1	1	1	8	0
A																						
B																						

72

T	5	3	0	3	3	1	2	1	2	0	6	6	8	3	3	3	3	1	1	1	3
A																					
B																					

76

T	3	0	1	3	0	1	0	3	3	1	3	3	1	1	3	0	0	1	3	3
A																				
B																				

79

84

84

91

91

97

97

101

101

105

105

109

109

113

113

117

117

120

120

Anonymous - Title 92

Bass

♩ = 117,999901

V.S.

46

51

55

60

65

70

75

79

83

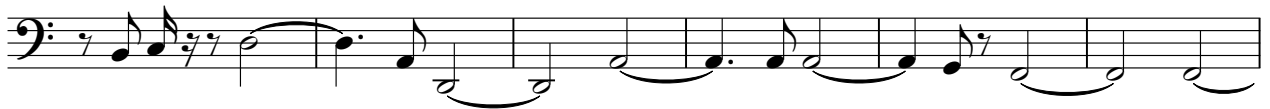

89

95

101

106

110

114

119

Organ 2

Anonymous - Title 92

♩ = 117,999901

18

24

10

38

45

9

59

65

71

77

83

90

V.S.

96

103

110

117

121

Piano 2

Anonymous - Title 92

♩ = 117,999901

4

8

14

18

24

27

30

33

36

V.S.

V.S.

110

112

114

116

118

120

Anonymous - Title 92

Solo

♩ = 117,999901

9

2

14

2

19

23

28

2

2

34

3

38

43

47

3

3

52

3

2

57 *Solo*

61

65

69

73

77

111 Solo 3

115

118 4